

R.16492

M-3418-B

# Septeto

para

Flautín, Flauto, oboe, Clarinetos b, Trompeta,  
Fagot y Piano

Allegro

Lento

Allegro assai

Mario Medina

Allegro

Allegro

10

10

10

20

20

30

30

30

UNION MUSICAL ESPAÑOLA  
Carrera San Jerónimo, 26 Madrid

40

tin

pta

br

40

re  
rib

eta

Fagot

40

claw

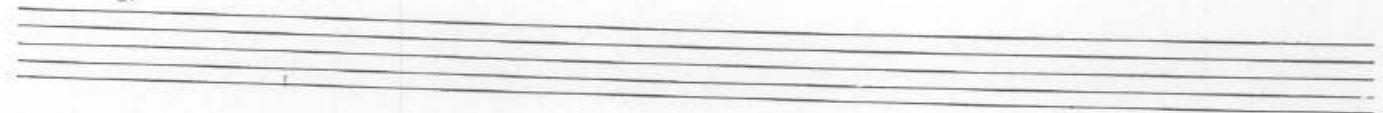

50

50

50

60

60

60

*sin cord mf*

- Ita
- Ita
- Bee
- Ita Sib
- Felt

The notation includes various musical symbols such as notes, rests, and accidentals. The key signature is one sharp (F#) and the time signature is 4/4. The word *un sordina* is written below the fifth staff.

80

80

80

Violin I  
Violin II  
Viola  
Cello  
Double Bass  
Flute

Cello  
Double Bass

Violini I

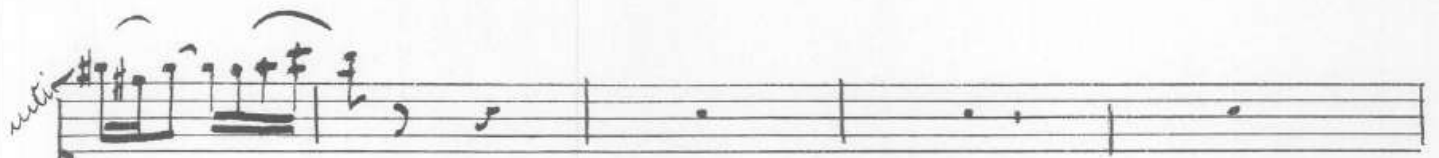

Violini II

Viola

Violoncello

Clarinete

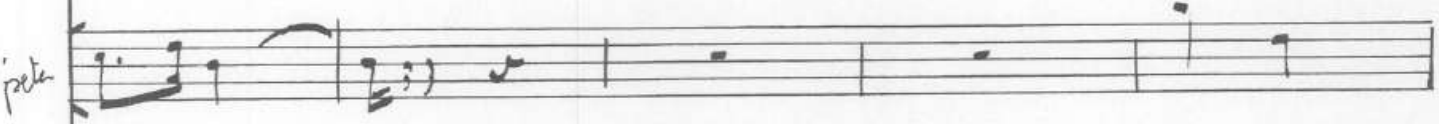

Fagotto

Empty musical staff

Organo

110

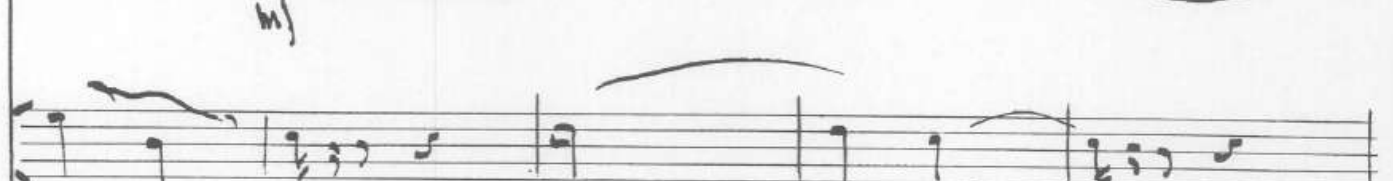
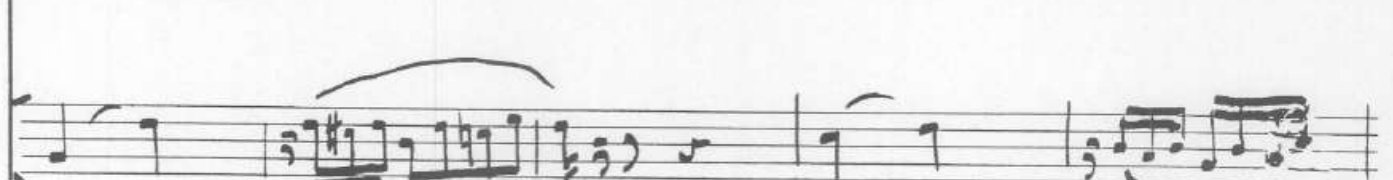
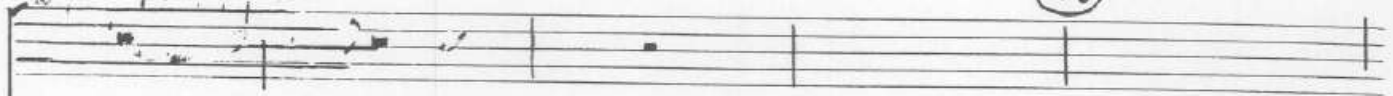

110

auto

ptm

pla

coe

xi)

eta

gxt

2

Two empty musical staves.

130

130

130

con sordini sf

UNION MUSICAL ESPAÑOLA  
 Carrera San Jerónimo, 26. Madrid

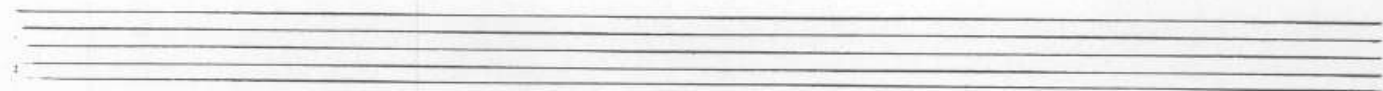

150

150

150

tr

mf *espre*

mf

mf

son sordina dolce P

mf

Empty musical staff.

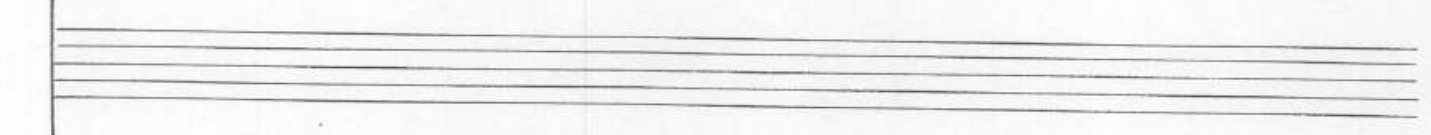
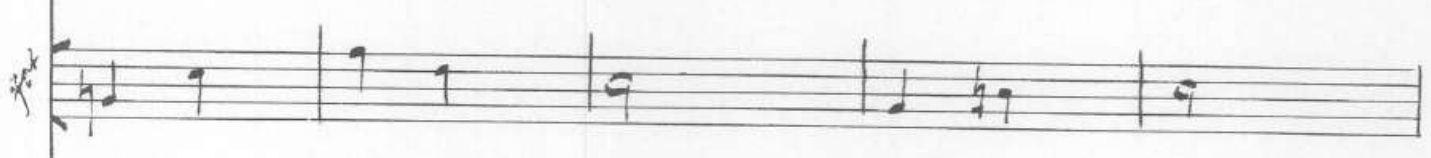
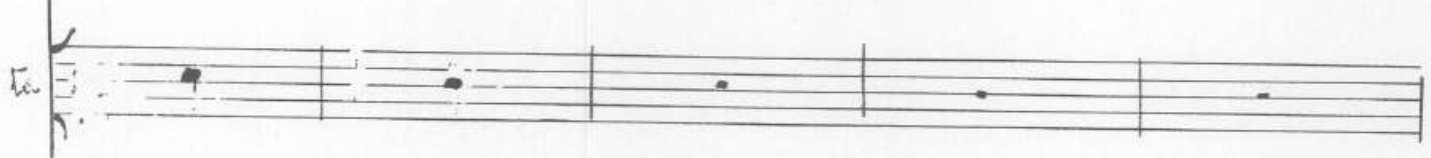
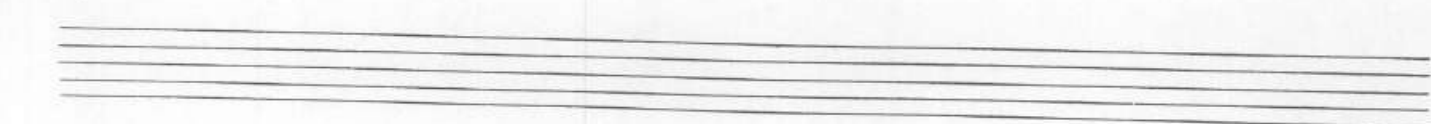

Two empty musical staves.

An empty musical staff.

An empty musical staff.

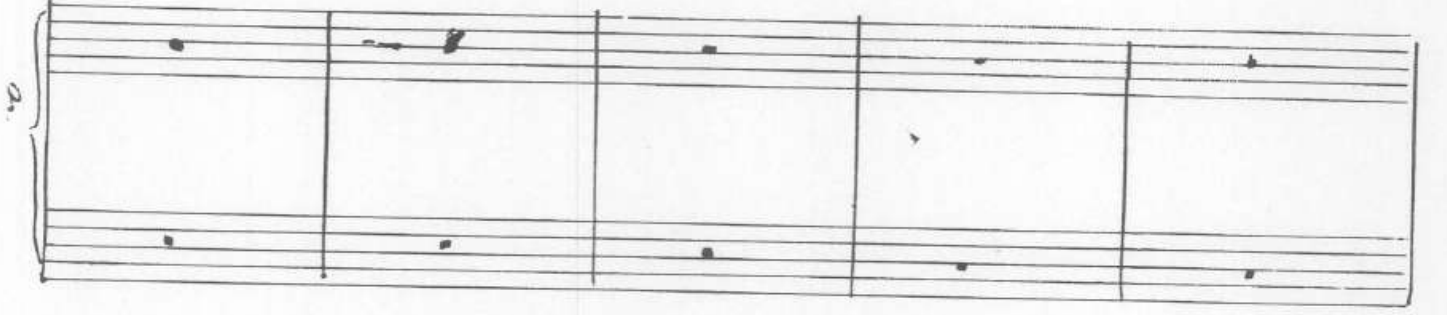
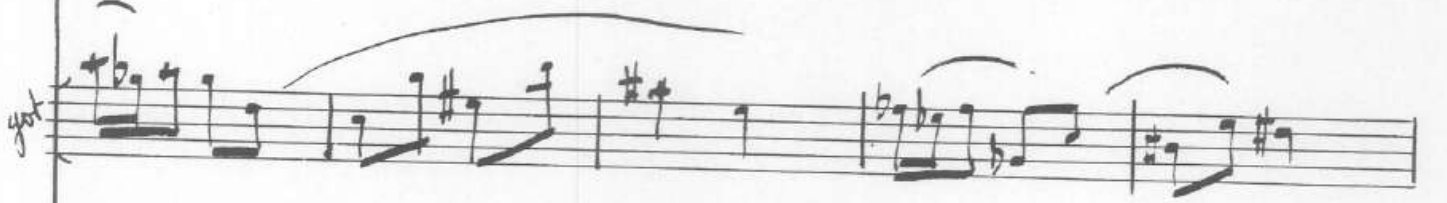
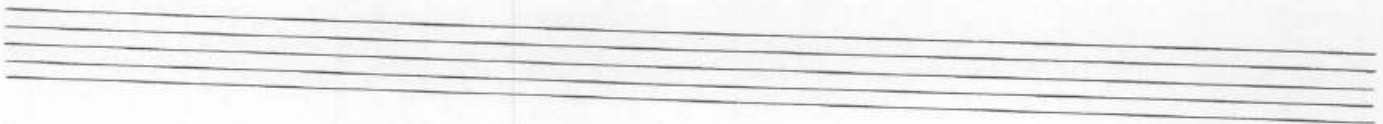

# II

Mario Medina

Lento y expresivo

*Solo*

*mf expro*

Lento

Violin I

Violin II

Viola

Cello

Double Bass

*mf exjice*

*p*

Harp

Organ

*pp*

*pp*

10

10

10

20

20

20

30

30

30

(240)

(40)

(40)

50

50

50

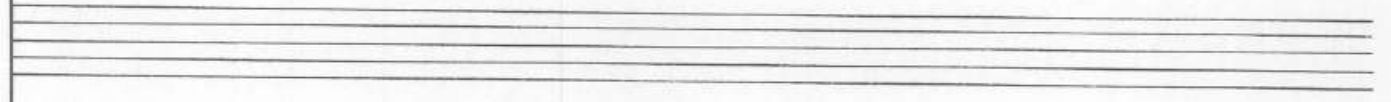
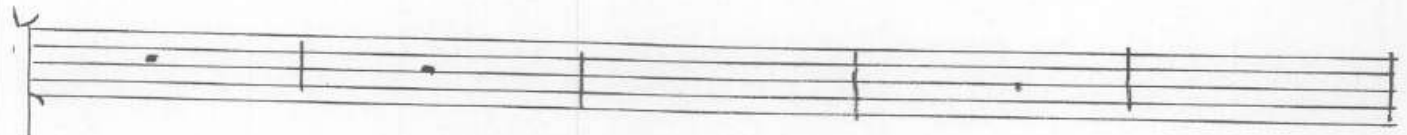
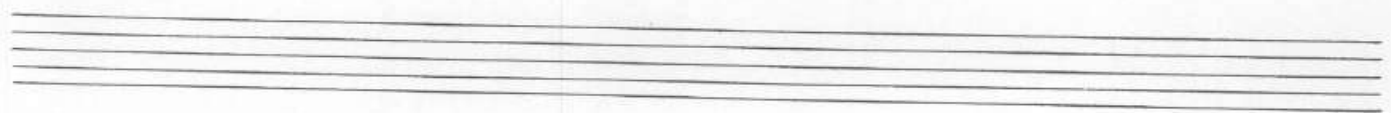

60

60

60

UNION MUSICAL ESPAÑOLA  
Carrera San Jerónimo, 26. Madrid

80

A single staff of musical notation containing a melodic line with eighth and sixteenth notes, slurs, and dynamics markings. The notes include flats and sharps.

80

*mf dolce*

A single staff of musical notation containing a melodic line with eighth and sixteenth notes, slurs, and dynamics markings. The notes include sharps.

*mf dolce*

A single staff of musical notation containing five measures of whole notes.

A single staff of musical notation containing five measures of whole notes.

A single staff of musical notation containing five measures of whole notes.

80

A grand staff of musical notation with piano and bass staves. The piano part features chords and moving lines, while the bass part has a simple accompaniment.

Tempo markings: *rit* (ritardando), *allegro* (allegro), and *con sordina* (with mutes).

Dynamic markings: *mf* (mezzo-forte).

Phrasing: Slurs and accents are used to indicate musical phrasing and emphasis.

Tempo markings: *rit* (ritardando) and *allegro* (allegro).

Dynamic markings: *mf* (mezzo-forte).

Phrasing: Slurs and accents are used to indicate musical phrasing and emphasis.

*Alligro assai*

III

Mario Medina

*Alligro assai*

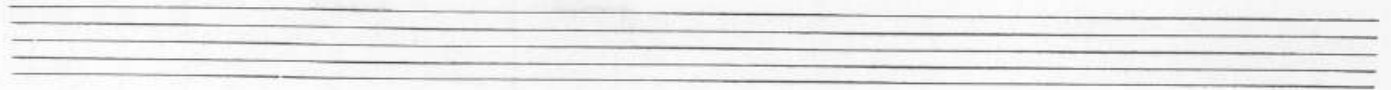

*Fltin*

*Flta*

*Flor*

*Flle sib*

*Flta*

*Fagot*

*Piano*

*Orto*

10

*staccato*

10

*staccato*

*mf*

10

*Flügelhorn*

*Flügelhorn*

*Flügelhorn*

*Flügelhorn*

*Flügelhorn*

*Flügelhorn*

Empty musical staff.

Empty musical staff.

*Flügelhorn*

*Flügelhorn*

20

20

20

- Flute
- Clarinet
- Bass
- Violin I (Violin I)
- Violin II (Violin II)

The notation includes various musical symbols such as notes, rests, and accidentals (sharps and flats).

30

30

30

Flta

Flta

Flta

Flta  
sib

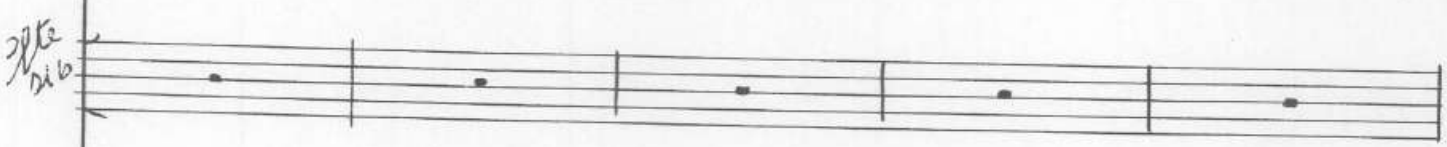

Flta

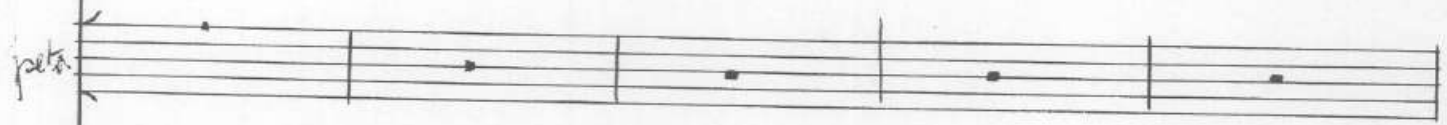

Flta

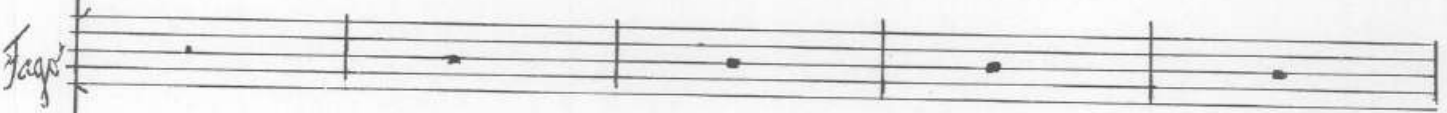

40

40

40

*Flügelhorn*

*Flöte*

*Bass*

*Viola*

*Viola*

*Viola*

Empty musical staves.

*Violoncello*

50

50

mp

50

Mf

*flin*

*fla*

*boe*

*pta*  
*sub*

*pta*

*Fagot*

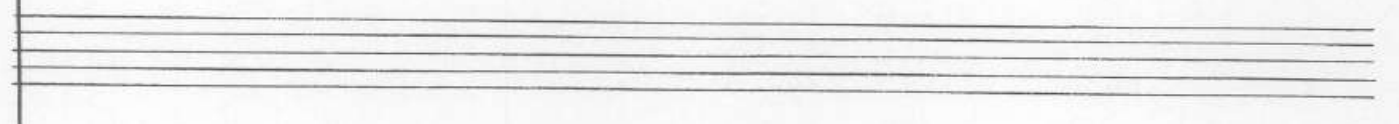

*Violon*

(60)

(60)

(60)

Violin I

mf

Violin II

Viola

Viola

mf

Viola

Fagot

Empty musical staves.

Piano

*mf*

(70)

(70)

(70)

This is a handwritten musical score for a string quartet, consisting of five staves. The parts are labeled on the left as follows:

20

80

80

*Flügelhorn*

*Flöte*

*Klarinette*

*Oboe*

*Fagott*

*Viola*

*Violoncello*

90

90

90

100

100

100

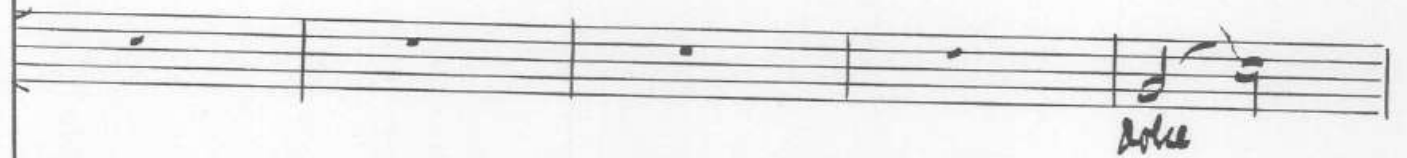
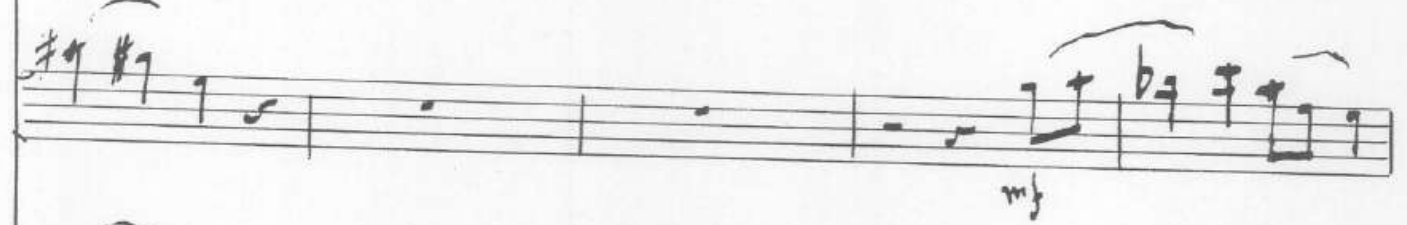
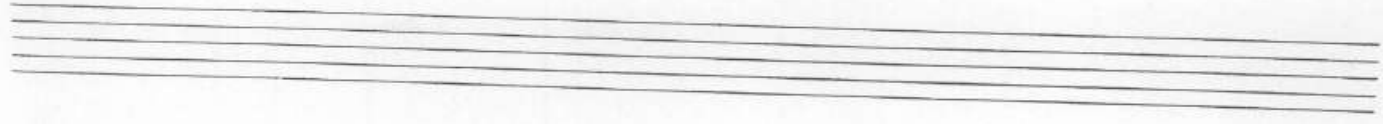

110

110

110

120

120

*mf*

120

*p*

This section of the handwritten musical score consists of six staves of music. The notation is written in a single melodic line. It begins with a series of notes, including a half note and several quarter notes, some with sharp accidentals. The music is characterized by frequent phrasing slurs and dynamic markings, specifically the letter 'm' with a slur underneath, appearing on the first, second, and third staves. The notes are mostly eighth and quarter notes, with some beamed sixteenth notes. The key signature appears to have one sharp (F#), and the time signature is not explicitly shown but the note values suggest a common or cut time.

This section of the handwritten musical score consists of two staves, likely representing a piano accompaniment. The notation is dense and includes many chords and arpeggiated figures. The upper staff features a series of chords, many of which are arpeggiated, with sharp accidentals. The lower staff contains a rhythmic accompaniment with eighth and quarter notes, often beamed together. The overall texture is complex and characteristic of a 19th-century piano accompaniment. The key signature and time signature are consistent with the upper section.

130

130

130

Two empty musical staves.

140

140

140

*Fl. I*

*Fl. II*

*Clar.*

*Ob.*

*Fag.*

*Fag.*

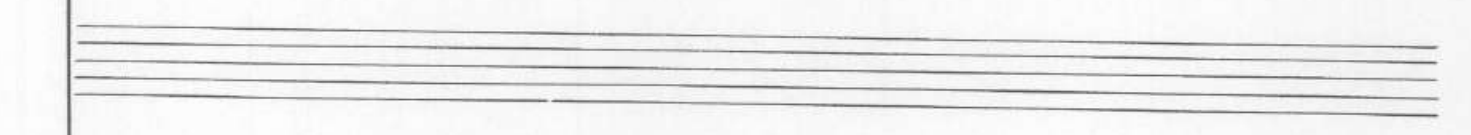

*Violino*

150

150

150

Empty musical staves for the third system, consisting of four staves with no notation.

*ff* *tr*

*Flta*

*Obc*

*2<sup>da</sup>*  
*nb*

*pta*

*Fagot*

*mano*

*mf*

160

160

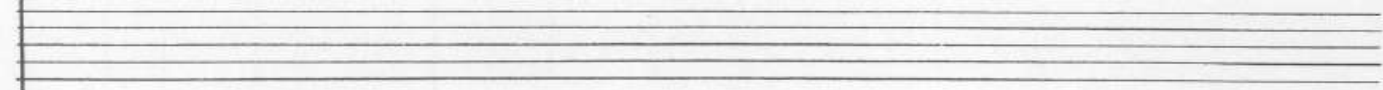
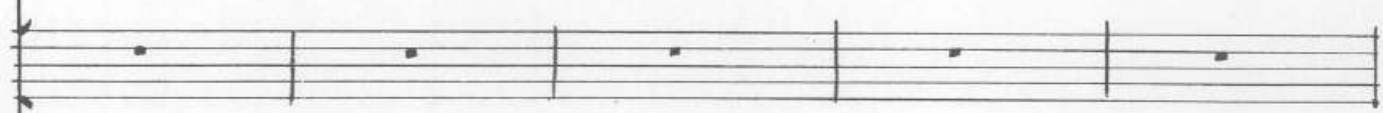

160

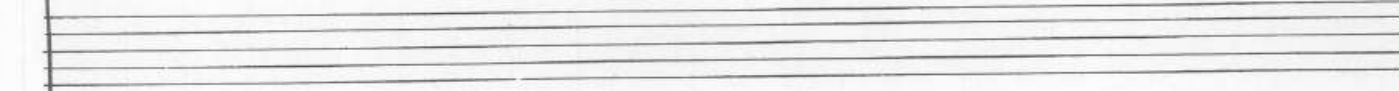
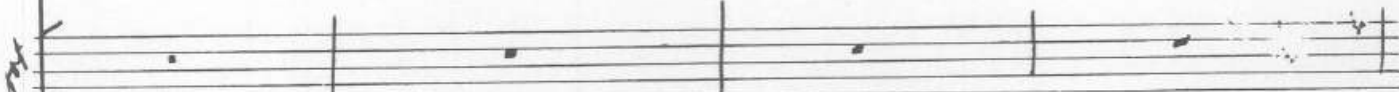
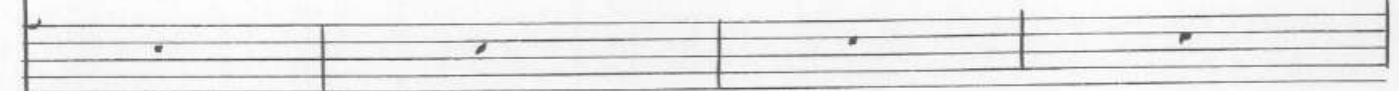
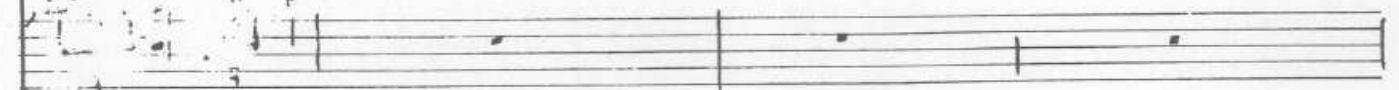
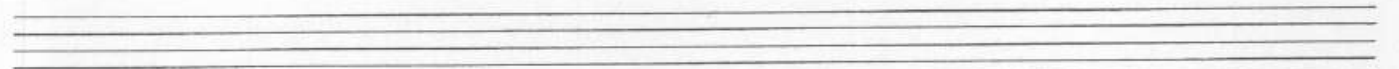

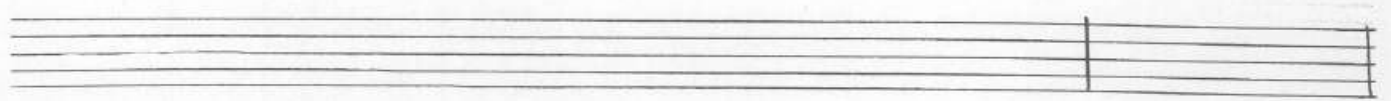

(170)

zit a 6po3

zit a 2po

zit

(170)

zit a 4po

zit a 2po

zit a 4po

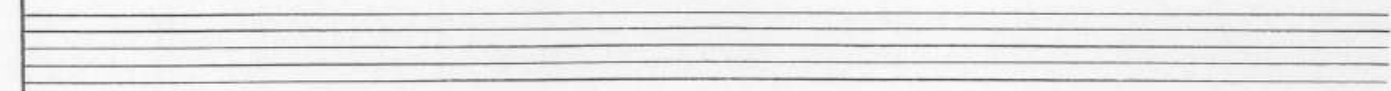

(170)

zit

Empty musical staves.

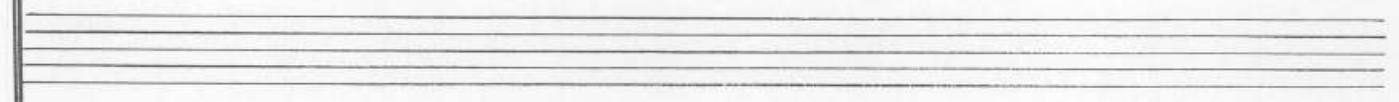
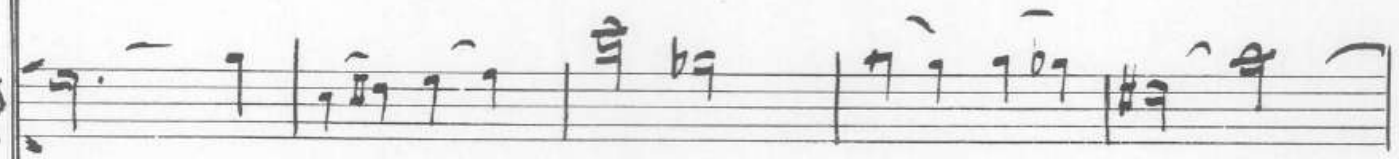
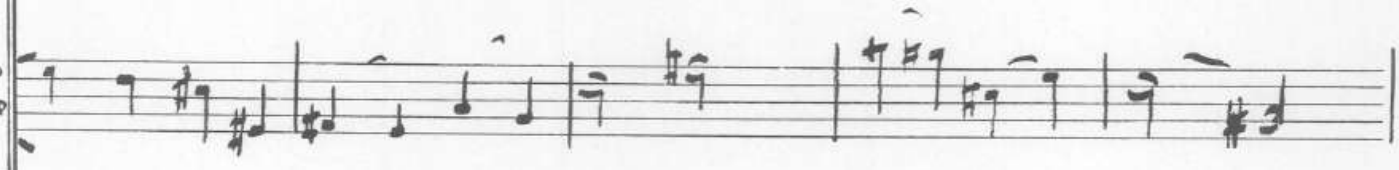
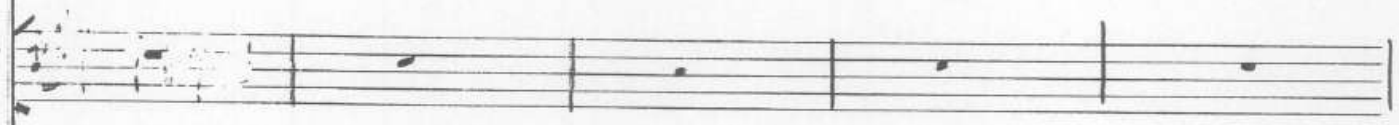

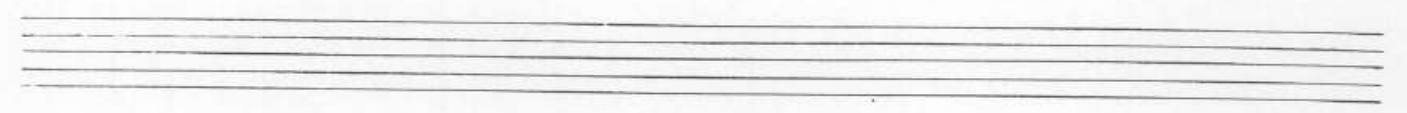

*mf staccato*

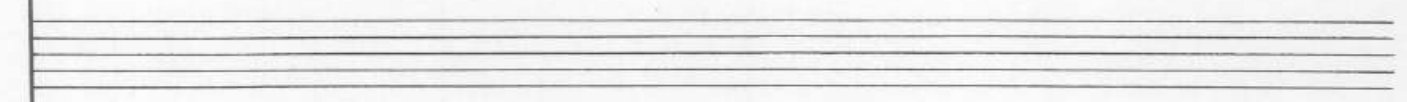

Additional markings include a circled "200" above the first staff, a circled "200" above the second staff, a circled "200" above the third staff, a circled "200" above the fourth staff, and a circled "200" above the eighth staff. A dynamic marking "mf" is present above the third staff. The bottom two staves are connected by a brace and contain chordal notation.

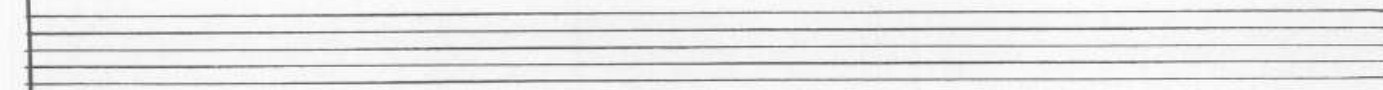
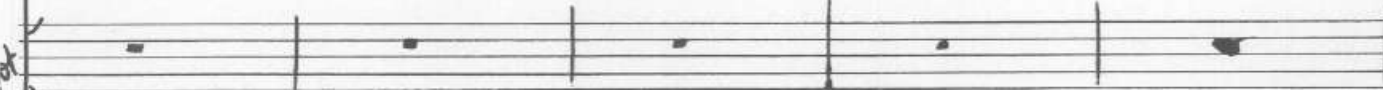
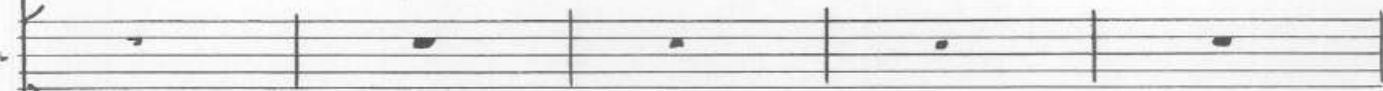
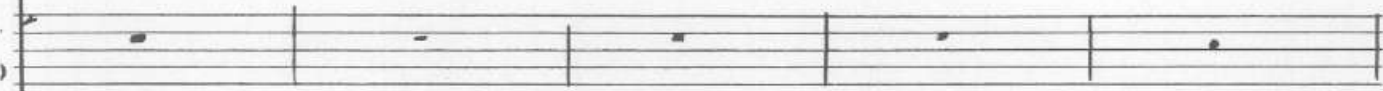
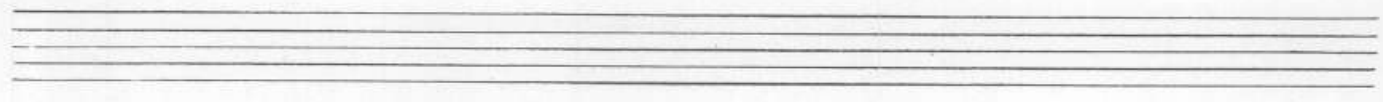

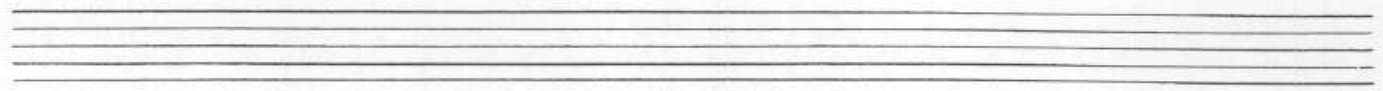

210

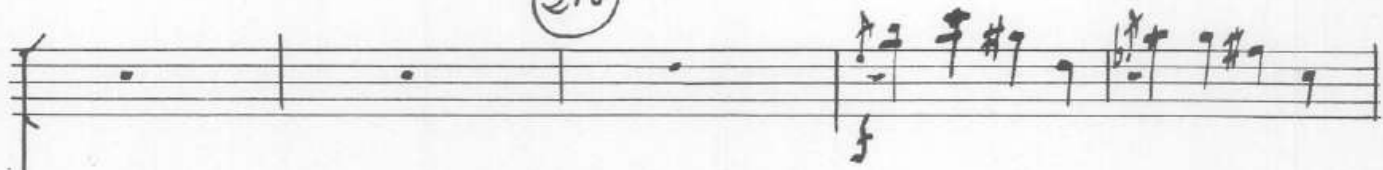

*dolce*

210

*dolce*

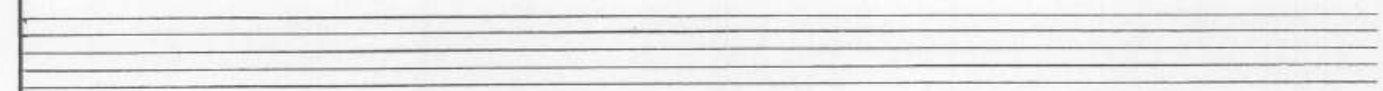
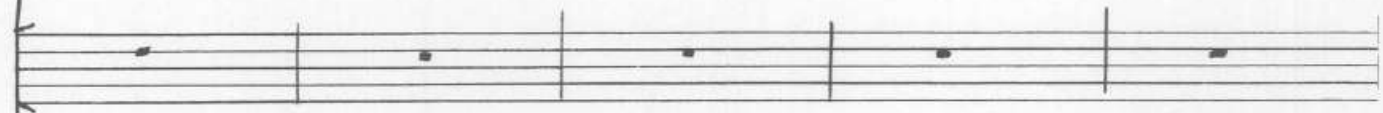

210

A single staff of music containing five whole rests.

A single staff of music containing five whole rests.

A single staff of music containing five whole rests.

230

230

230

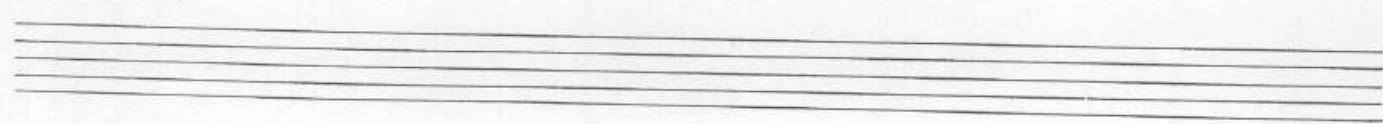

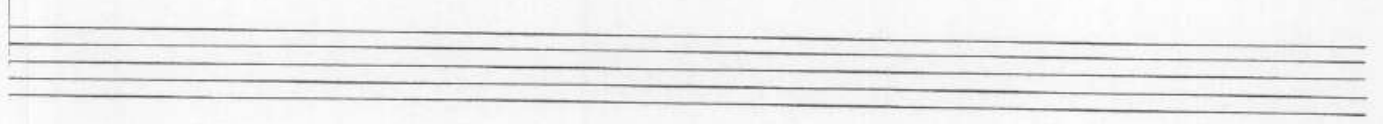

