96 Ejercicios de lenguaje musical

(Sobre temas de D. Manuel Massotti Littel)

1

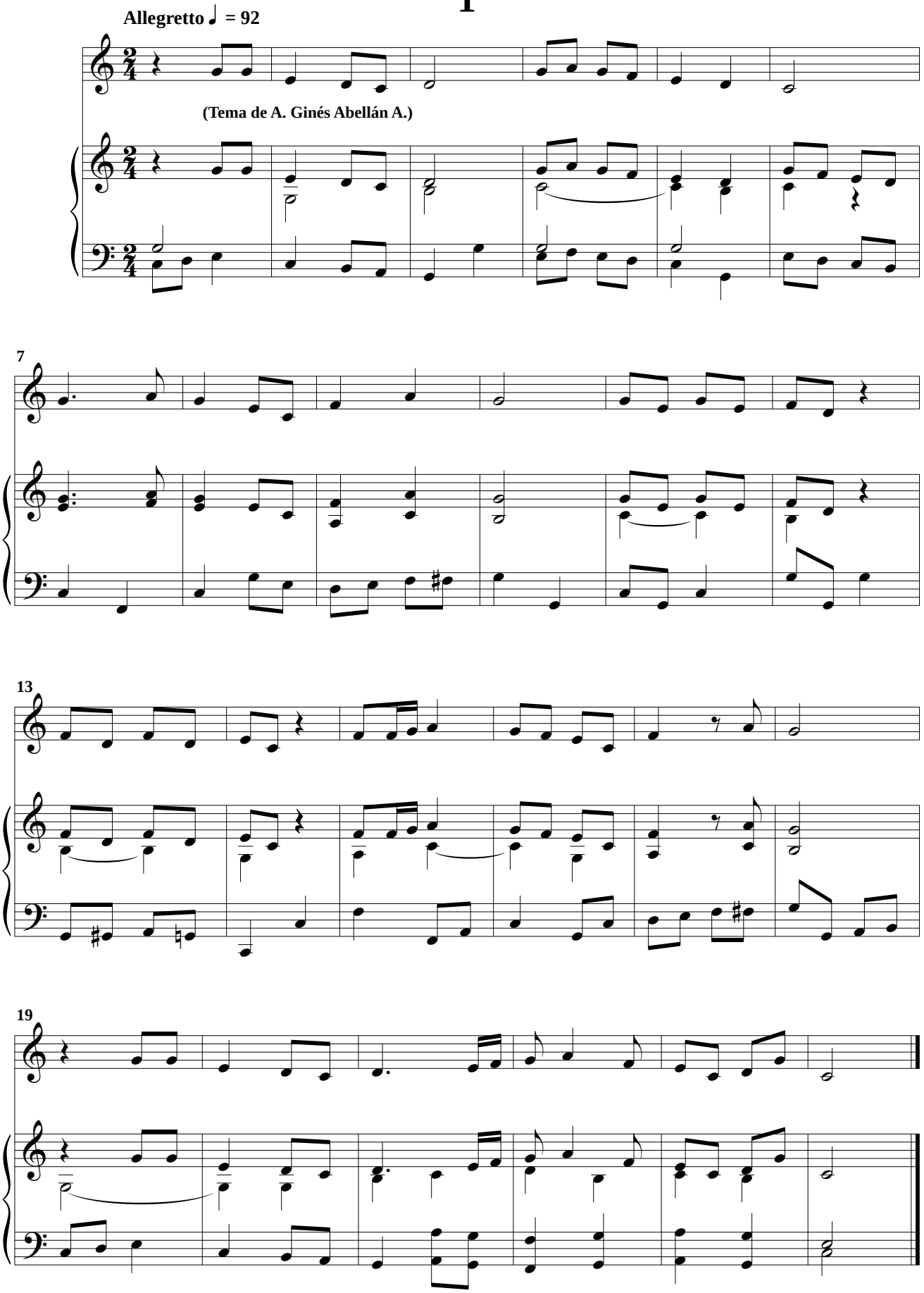

 © A. Ginés Abellán A.

2

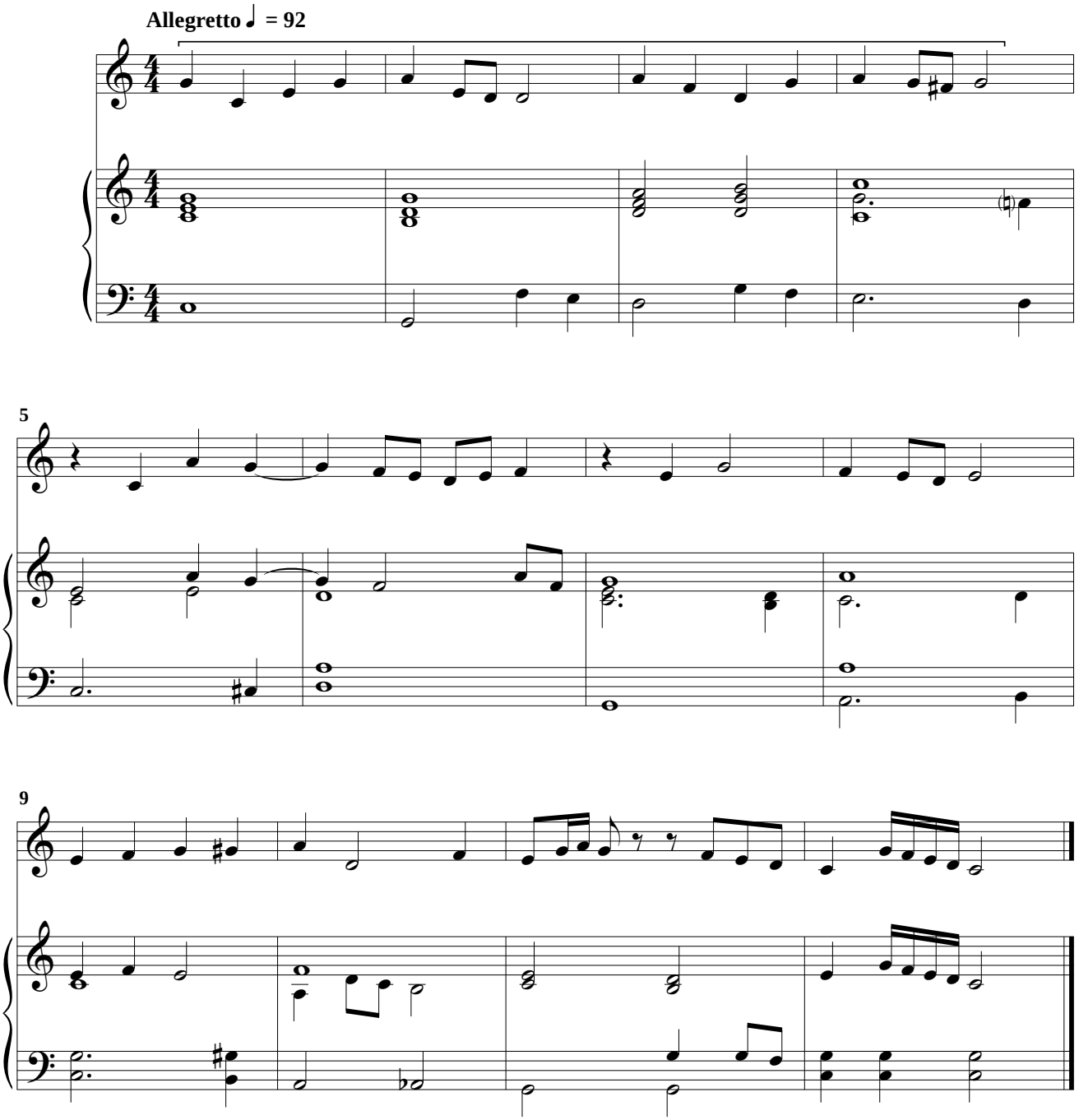

 © A. Ginés Abellán A.

3

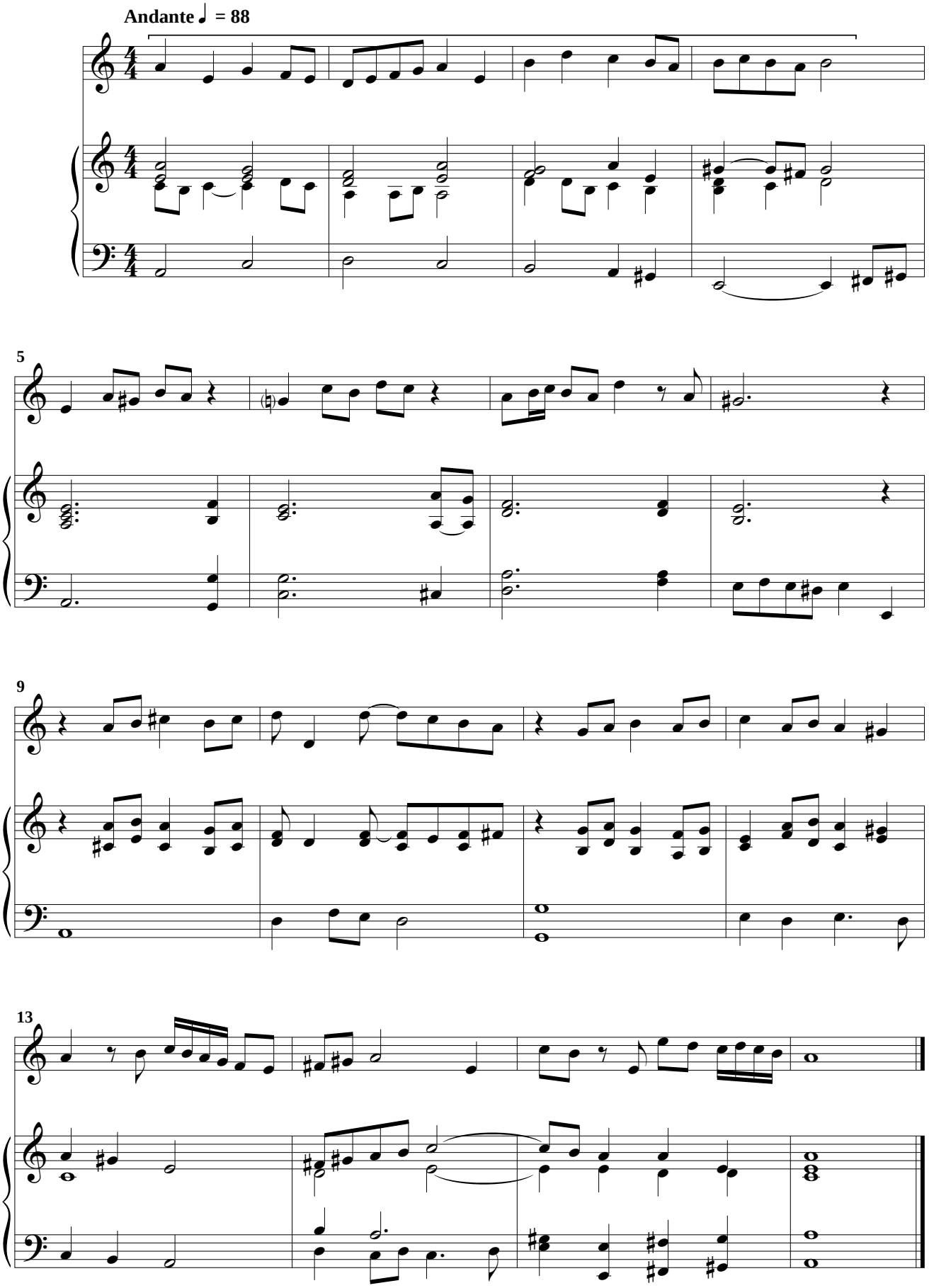

 © A. Ginés Abellán A.

4

Andante con movimiento ♩ = 92

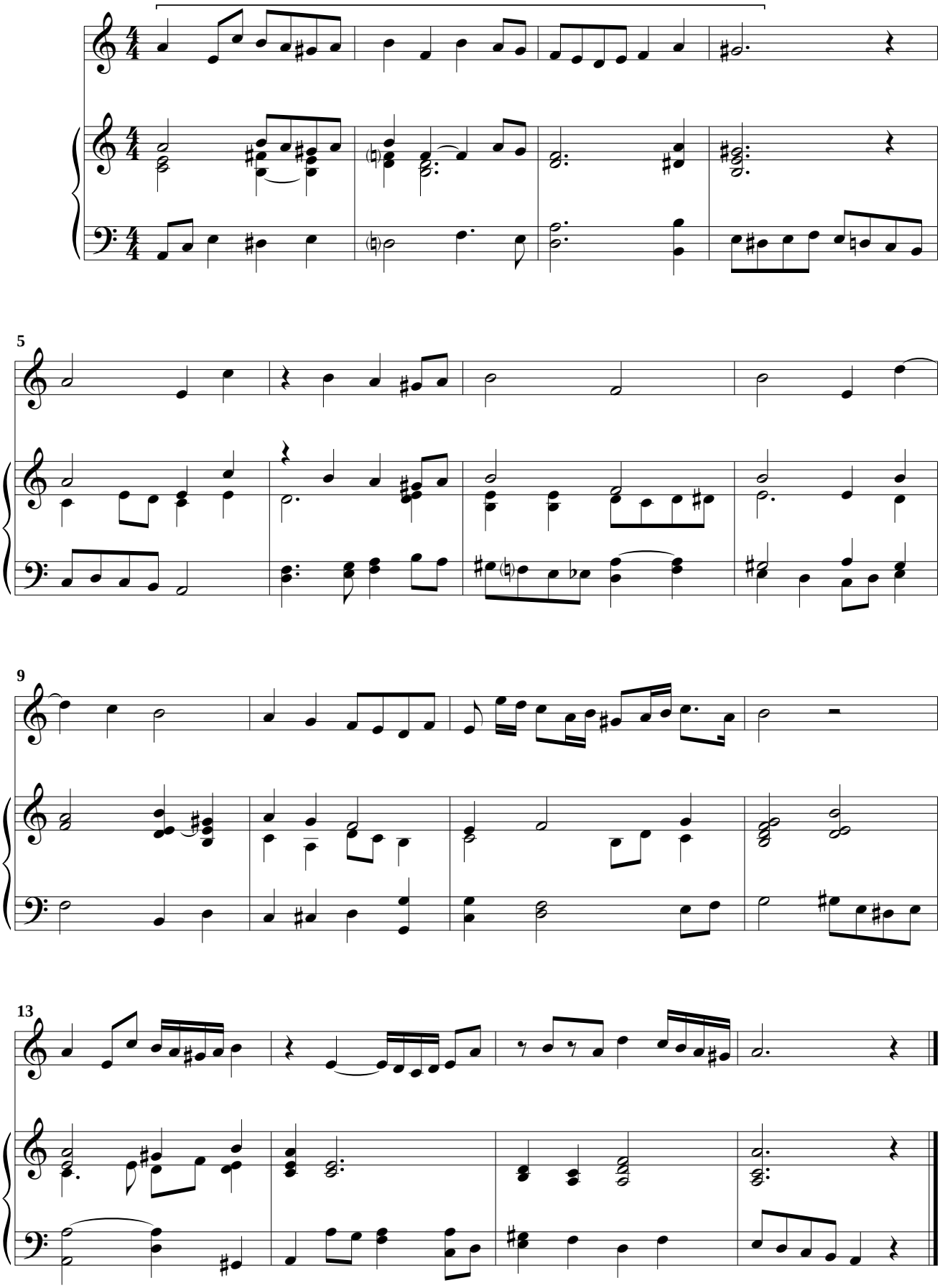

 © A. Ginés Abellán A.

5

Moderato ♩ = 88

7

13

19

rit.

 © A. Ginés Abellán A.

91

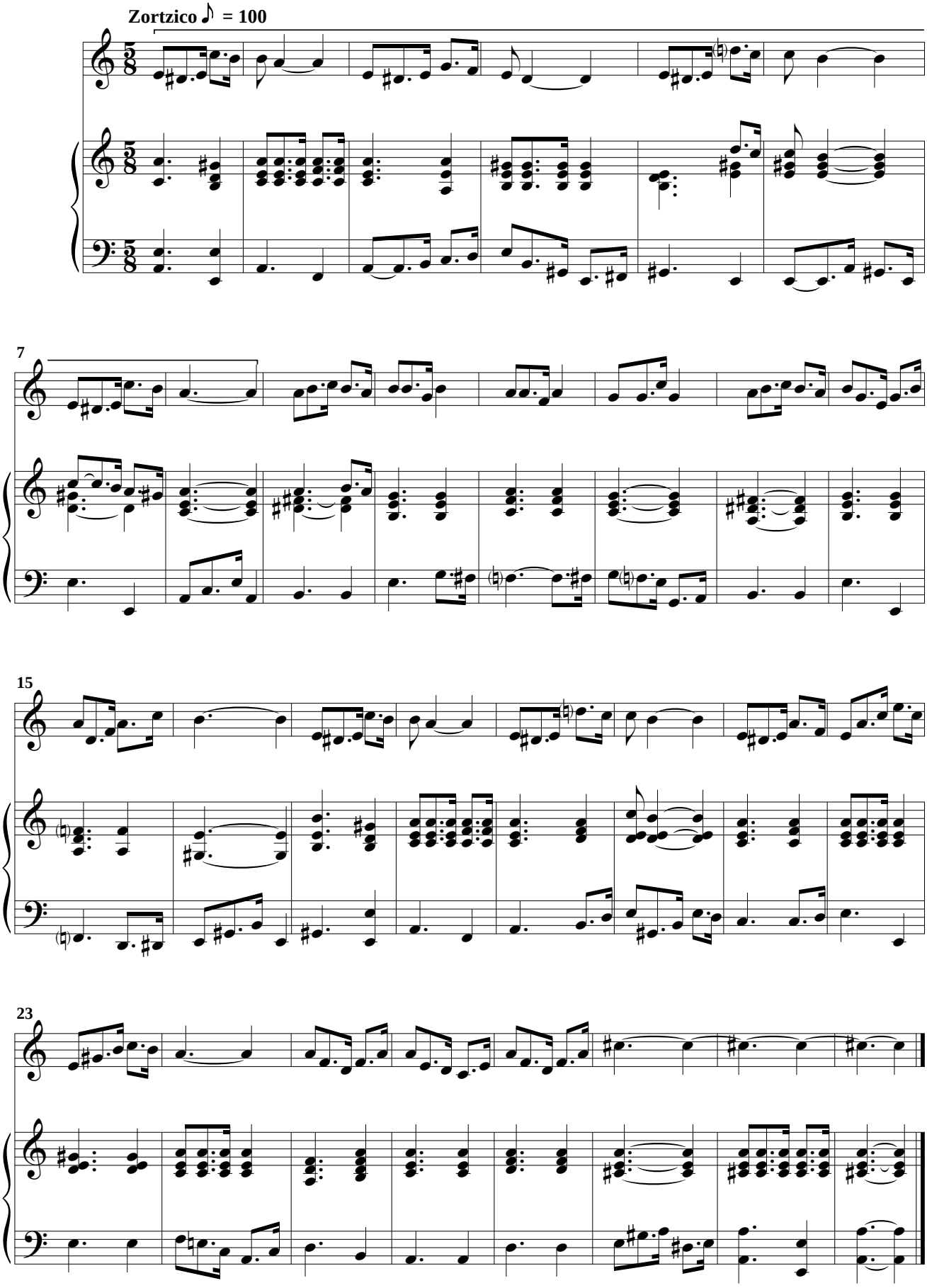

92

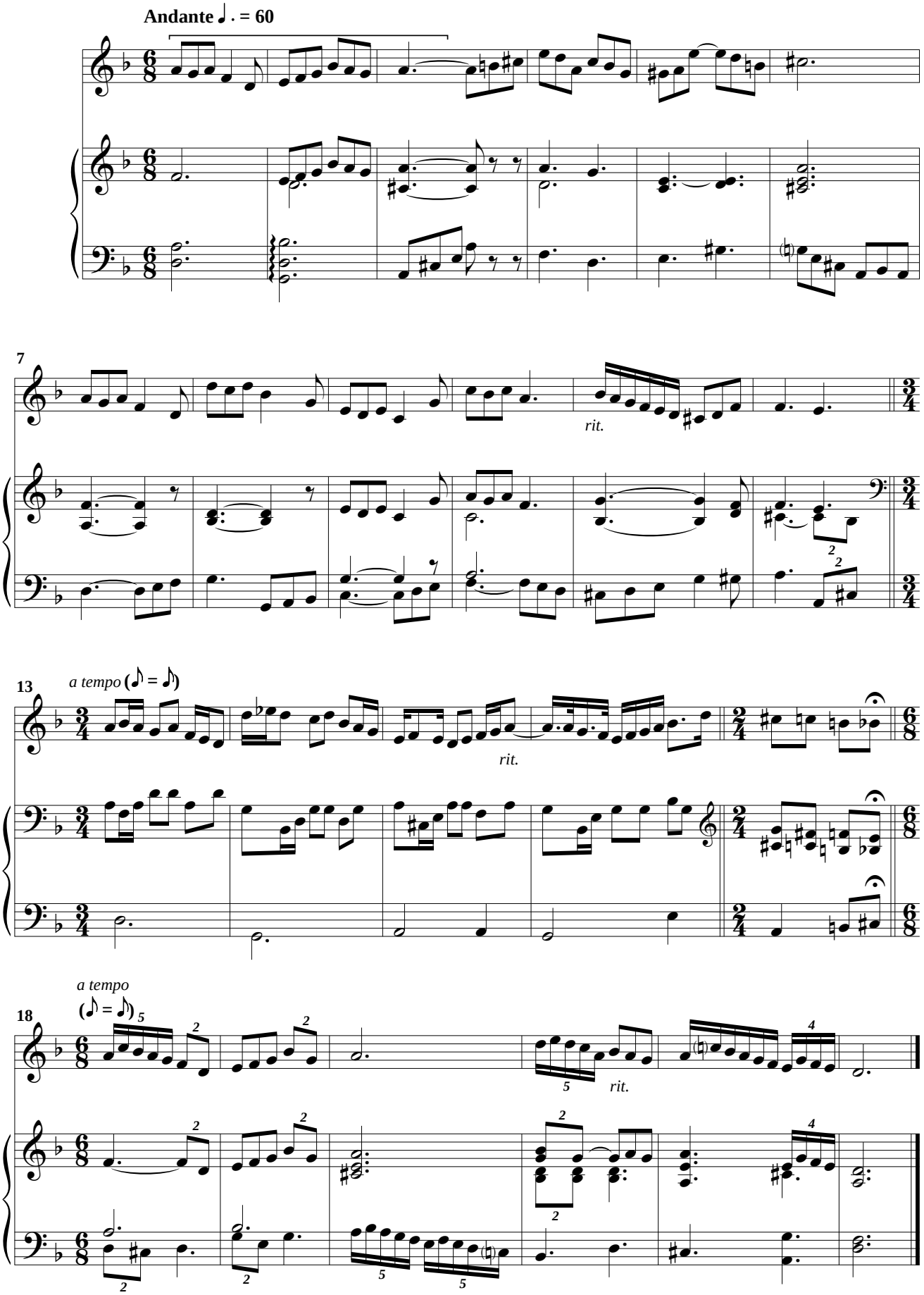

93

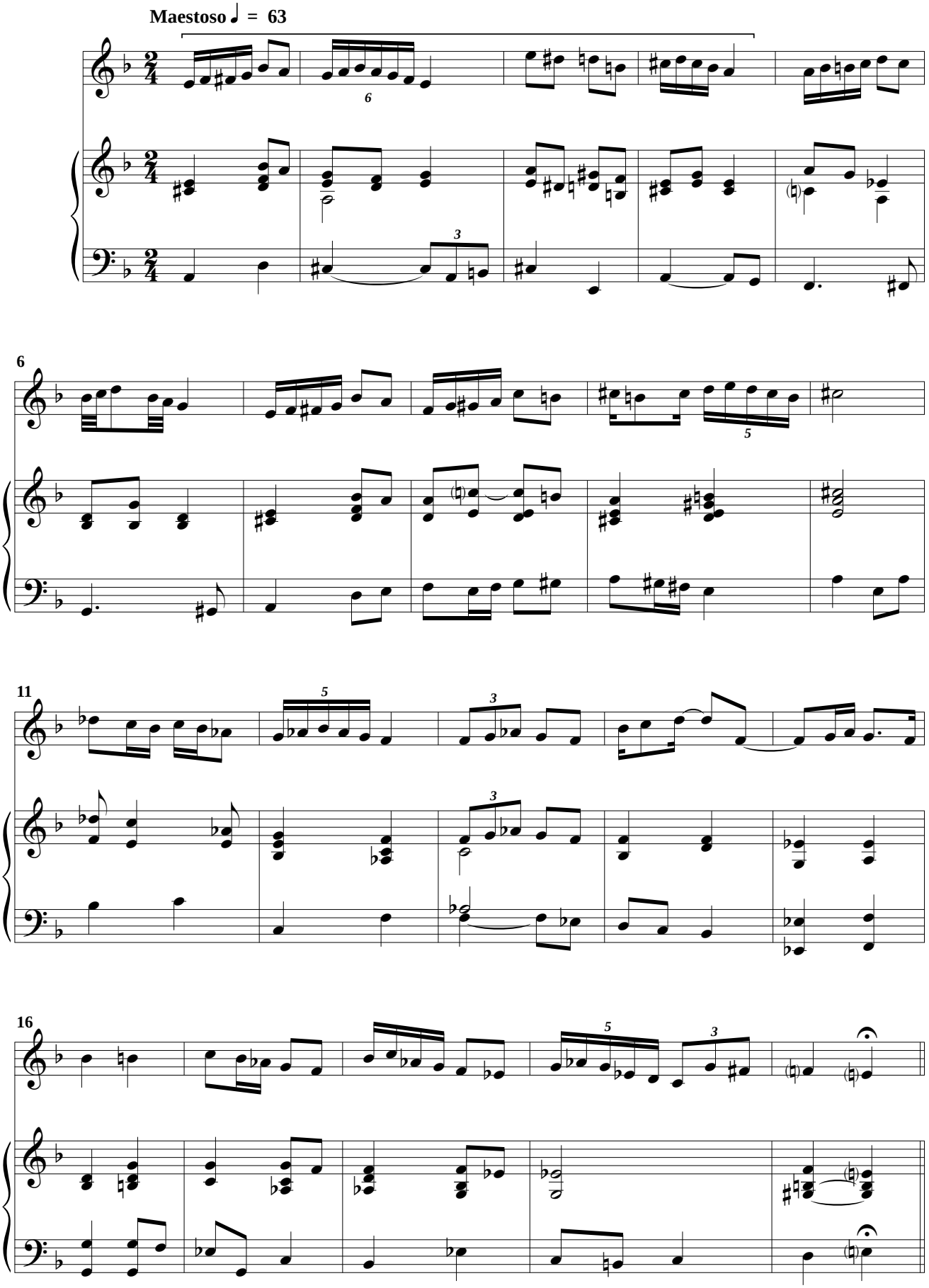

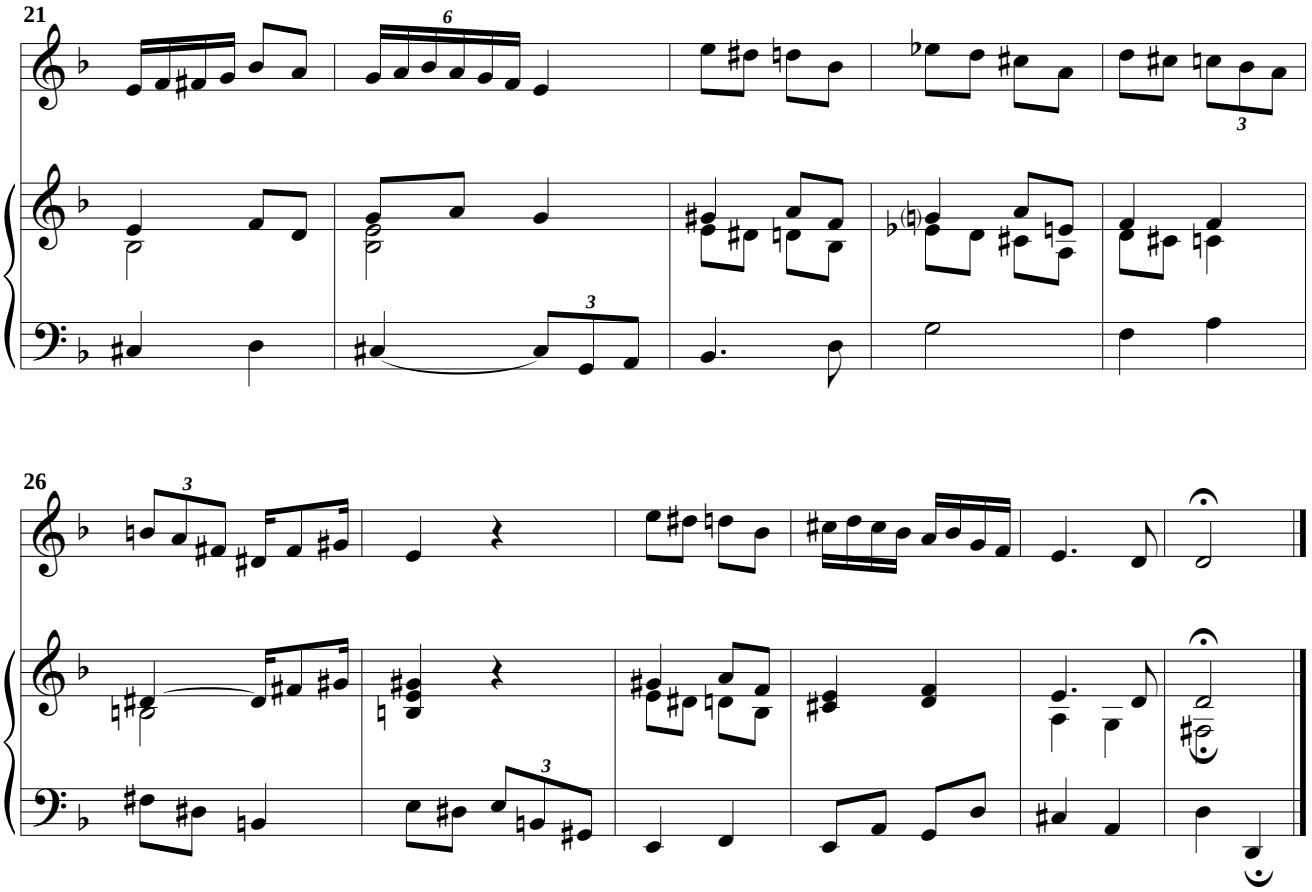

94

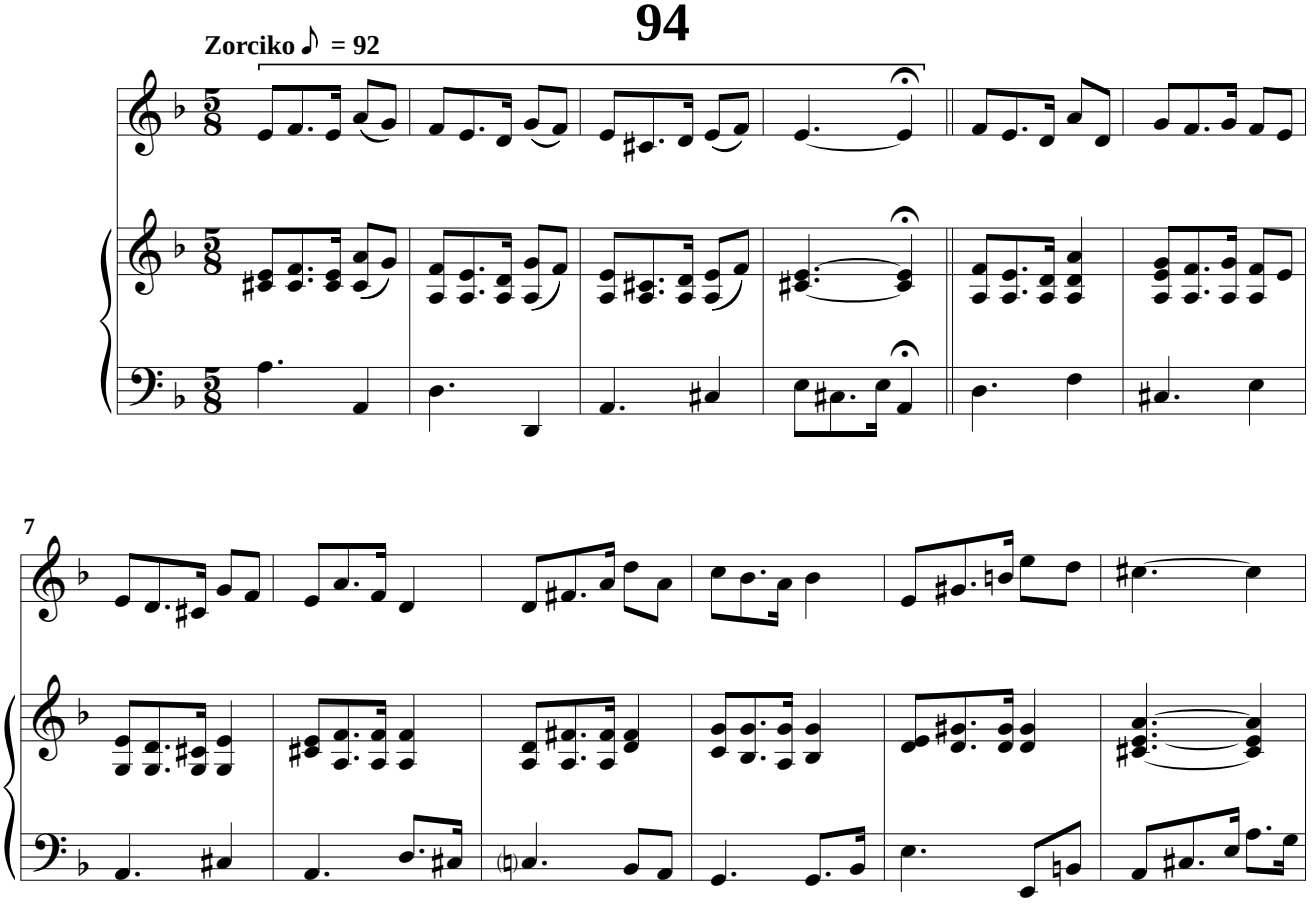

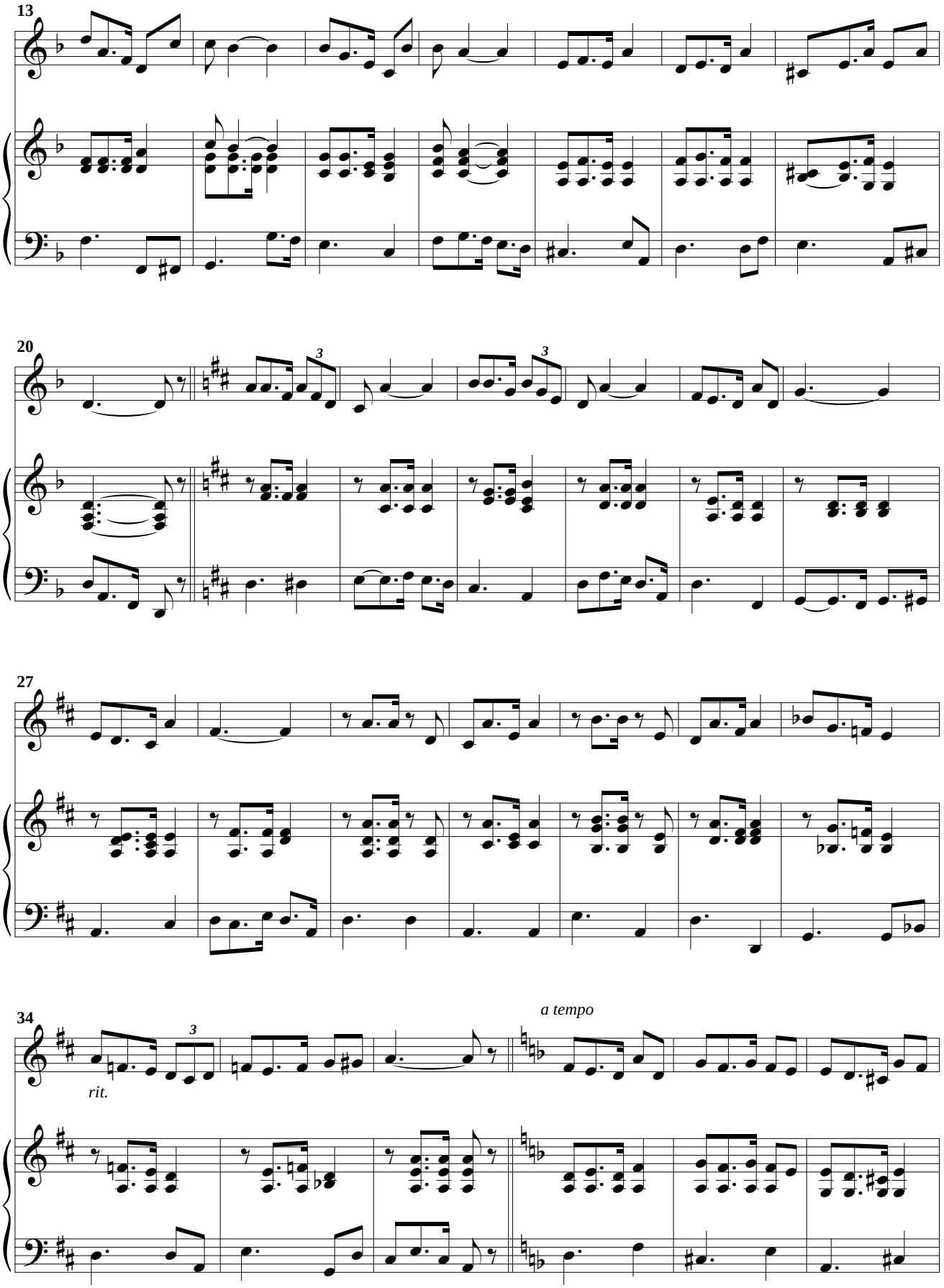
13
20
27
34
rit.
a tempo

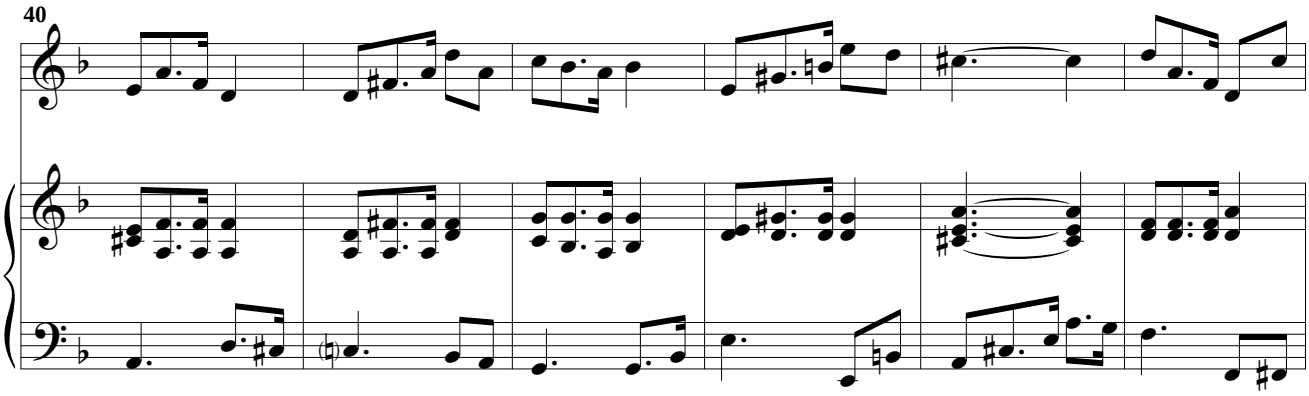

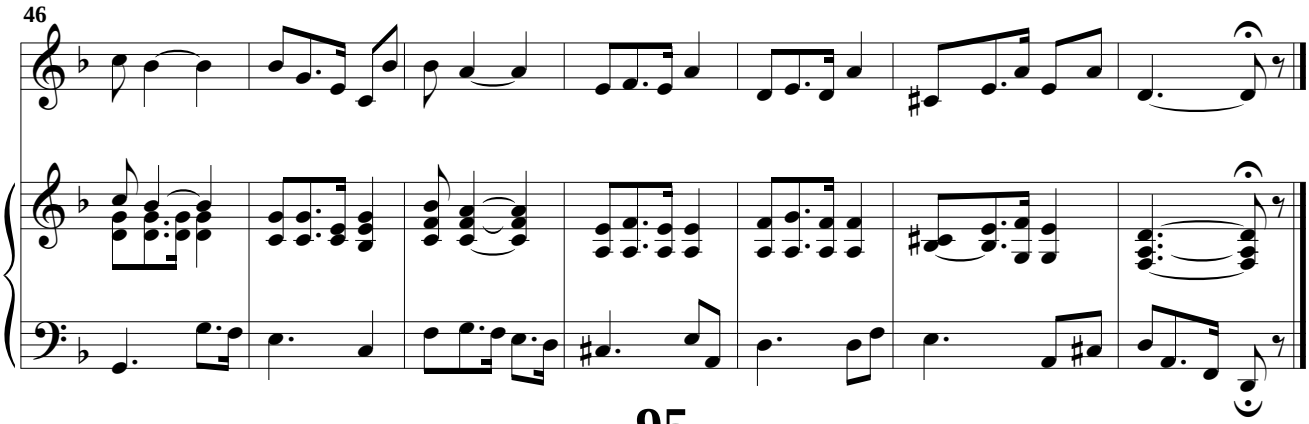

95

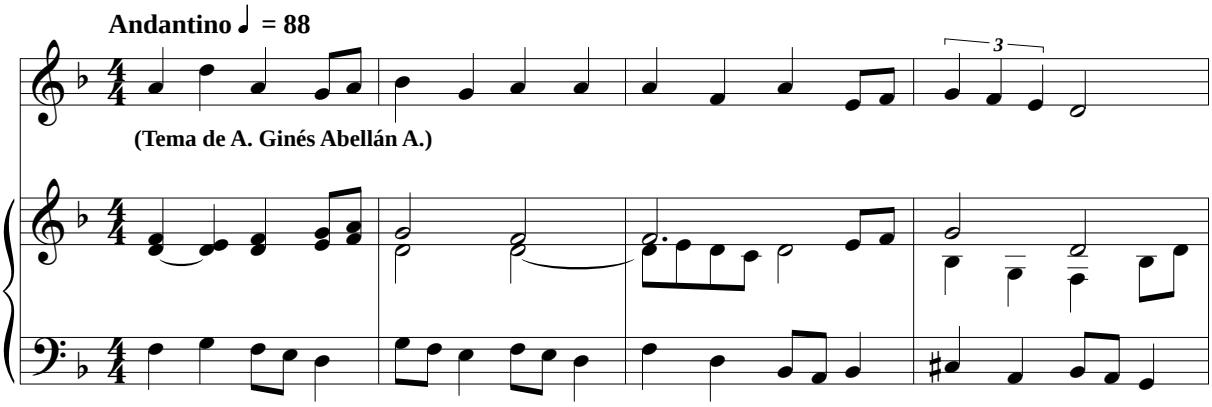

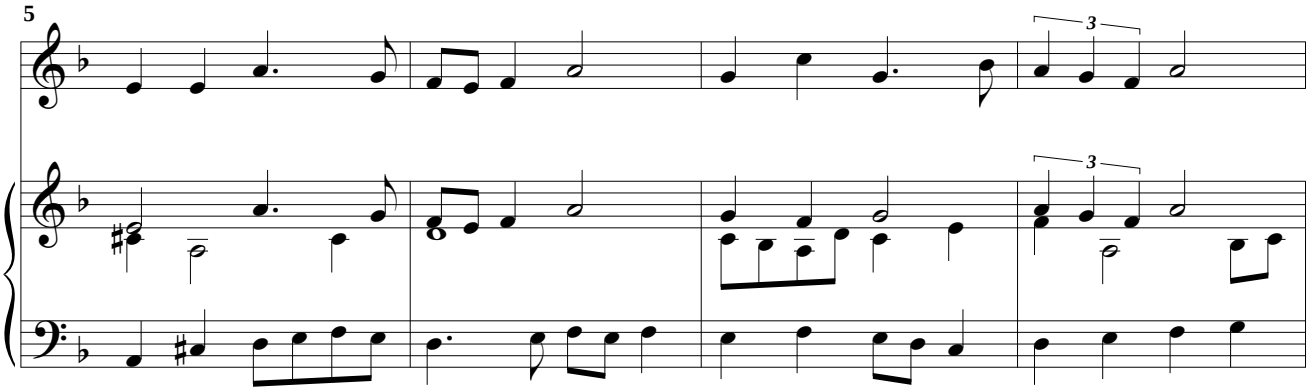

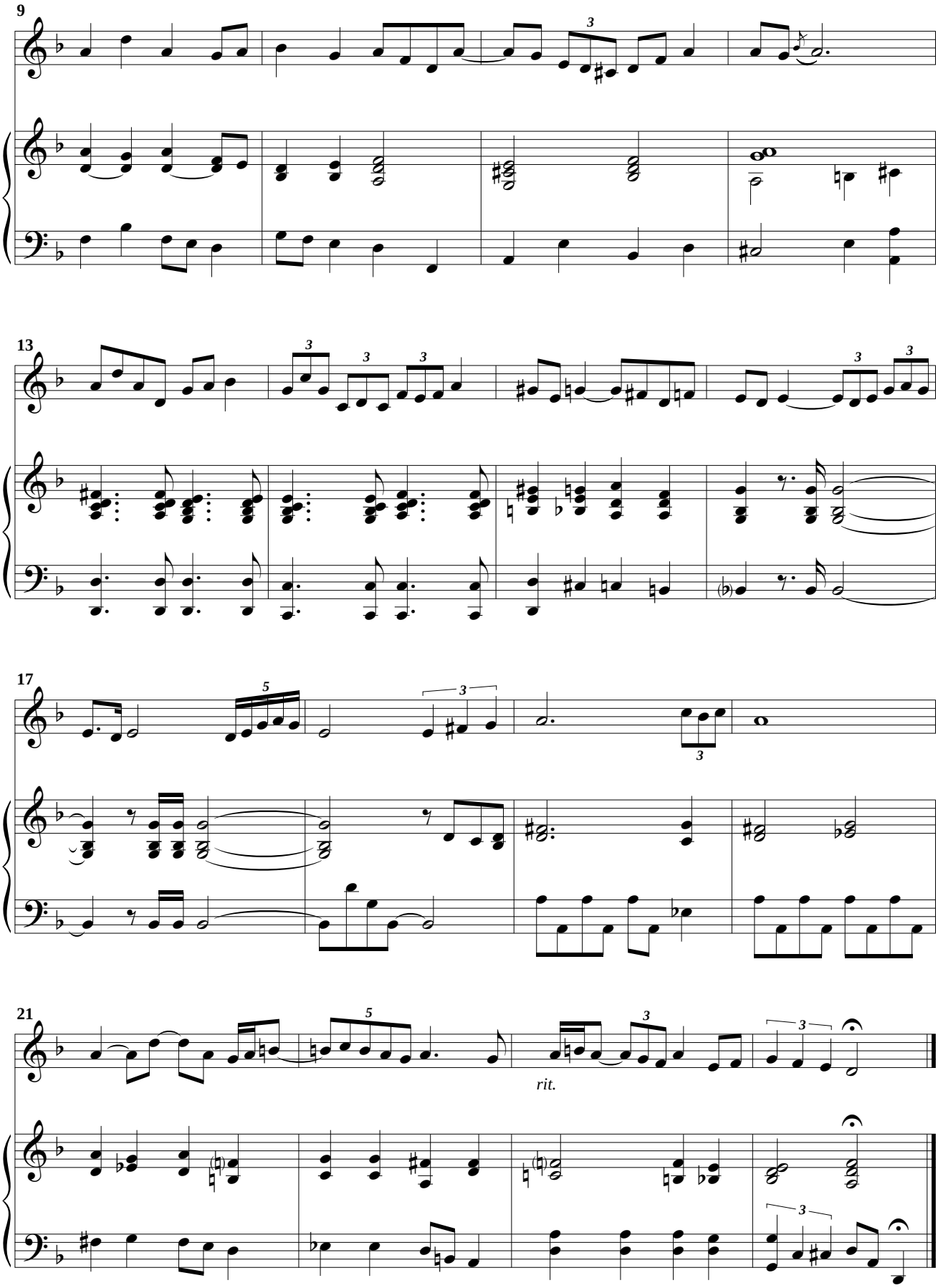
9
13
17
21
rit.

96

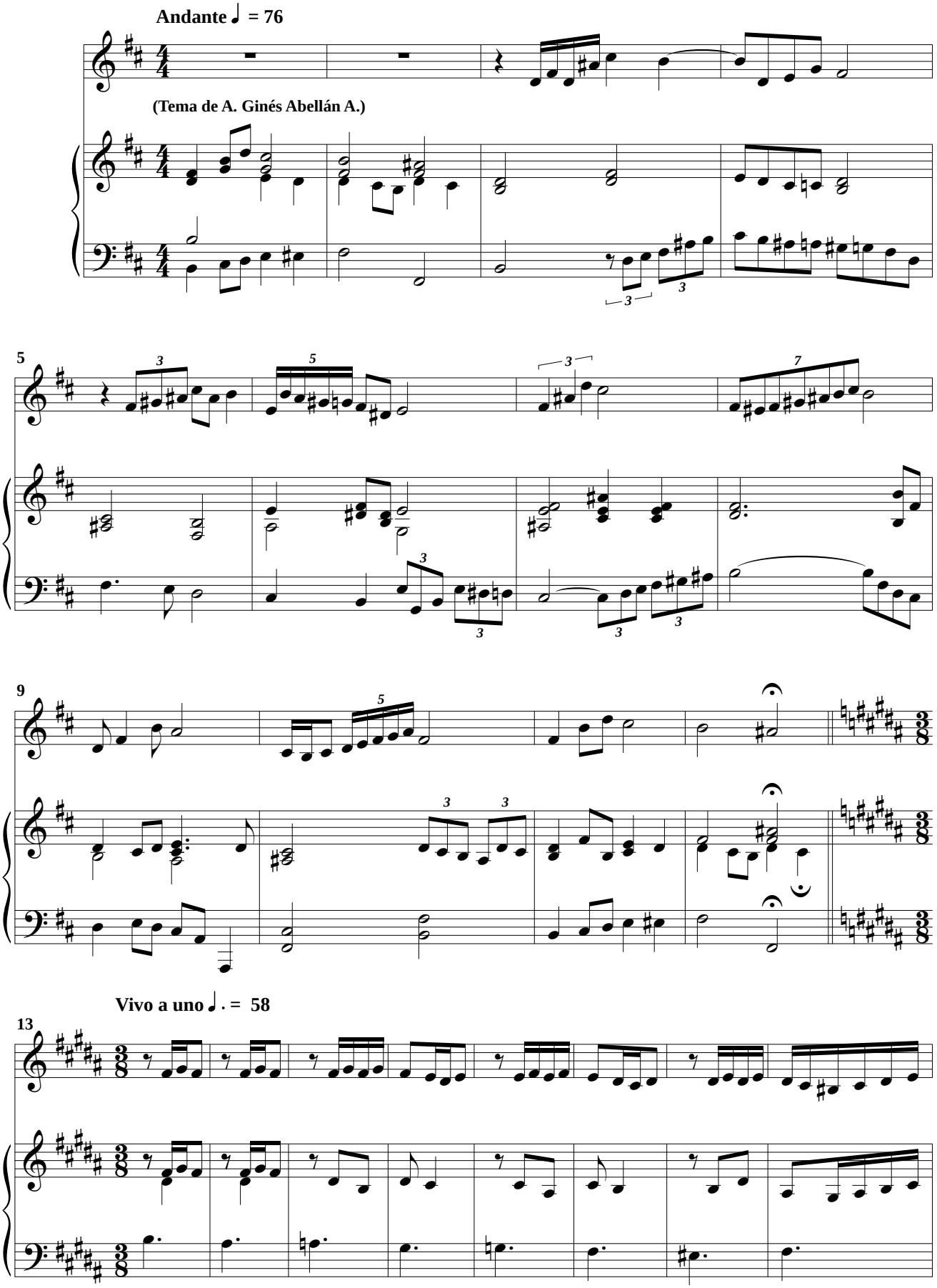

 © A. Ginés Abellán A.

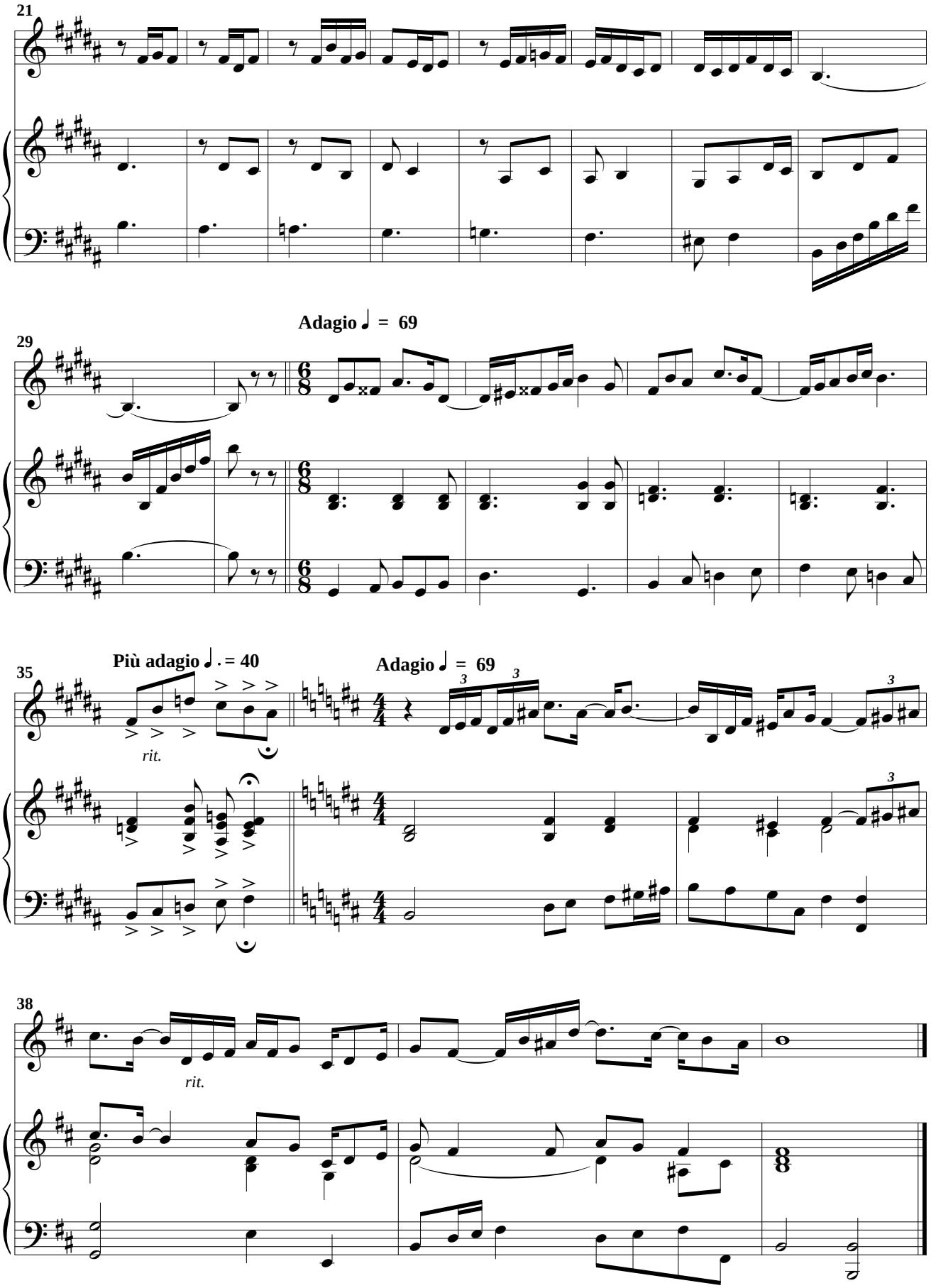
21
29
Adagio ♩ = 69
35
Più adagio ♩. = 40
rit.
Adagio ♩ = 69
38
rit.

6

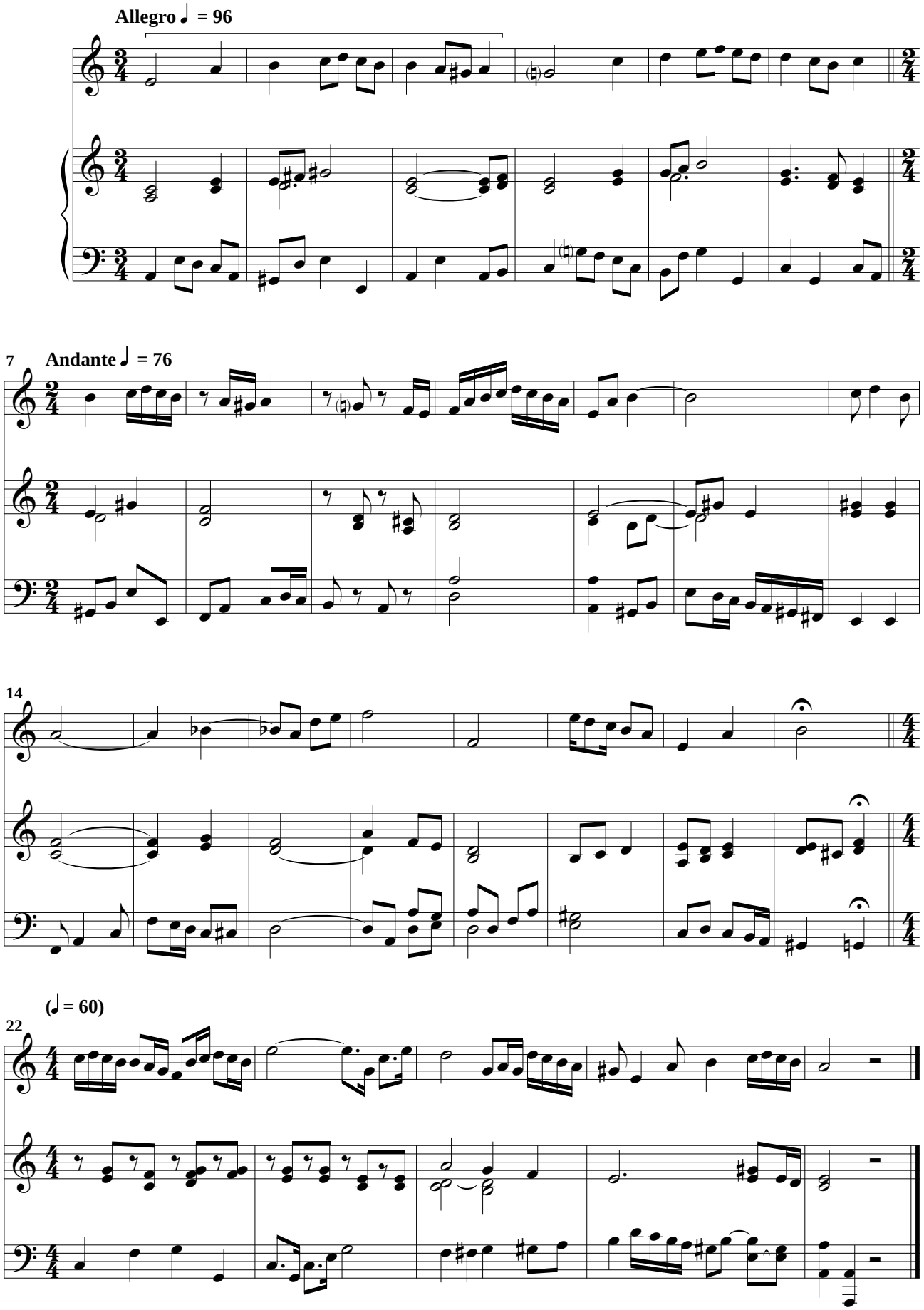

 © A. Ginés Abellán A.

7

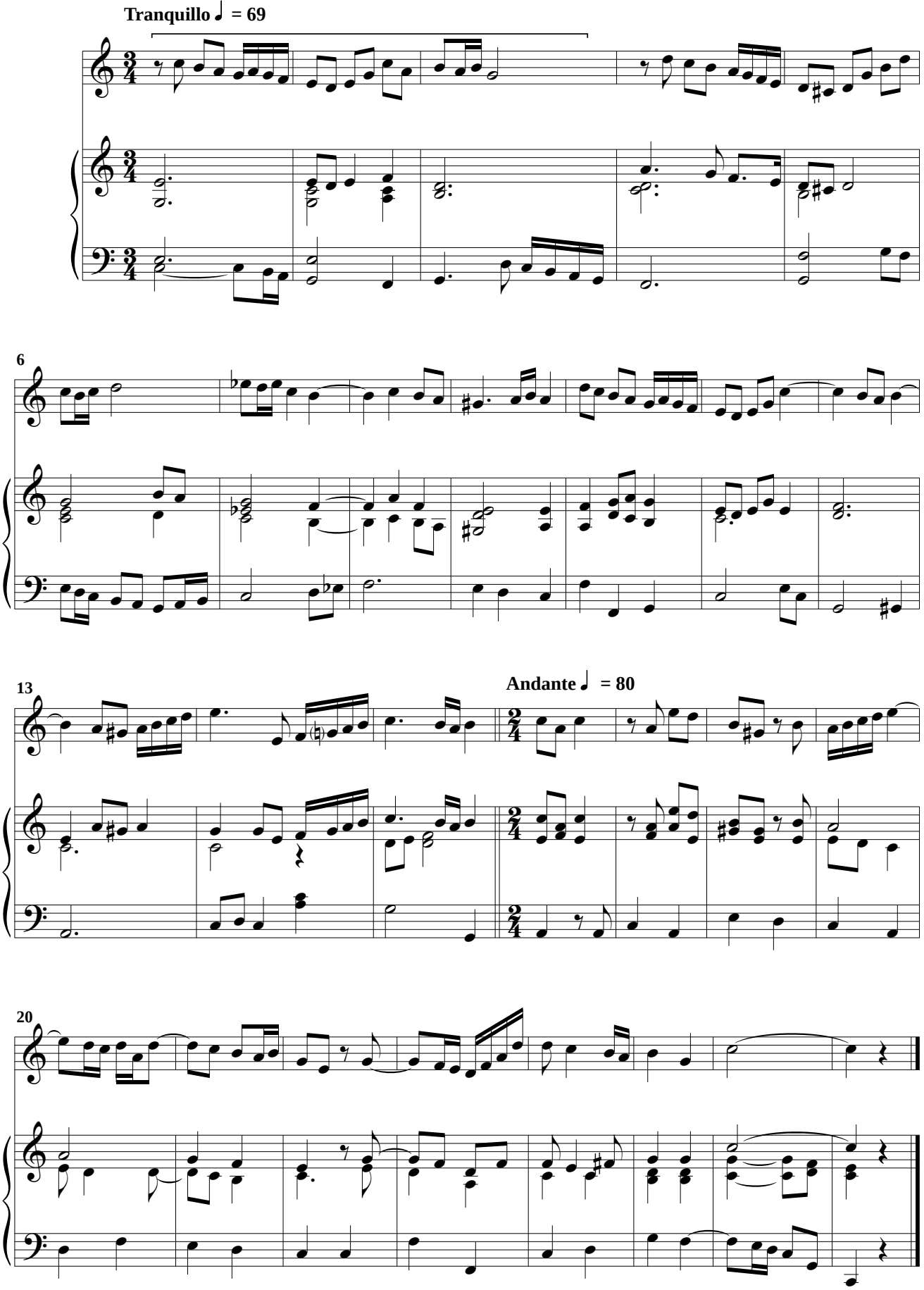

 © A. Ginés Abellán A.

8

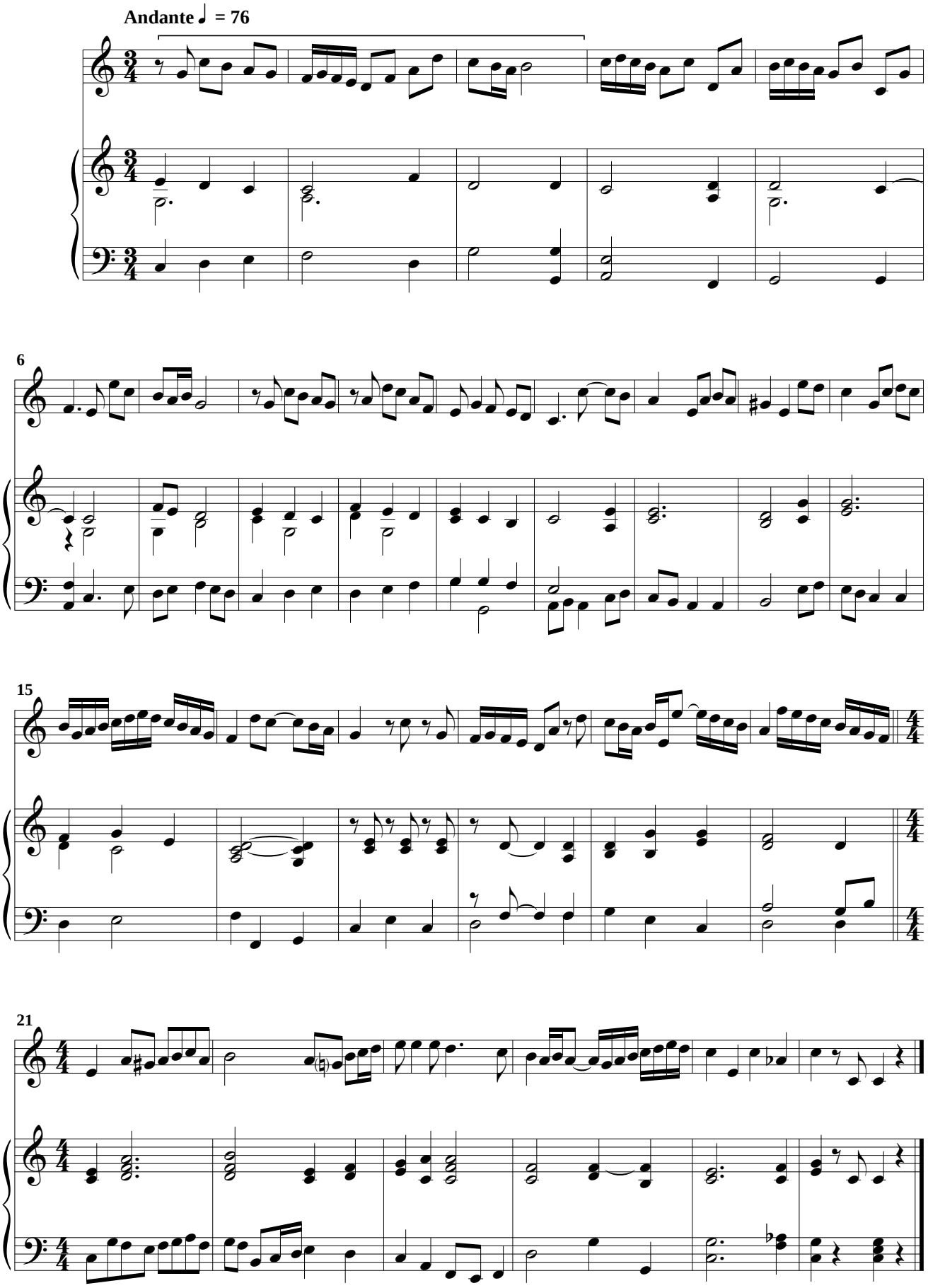

9

Andante ♩ = 76

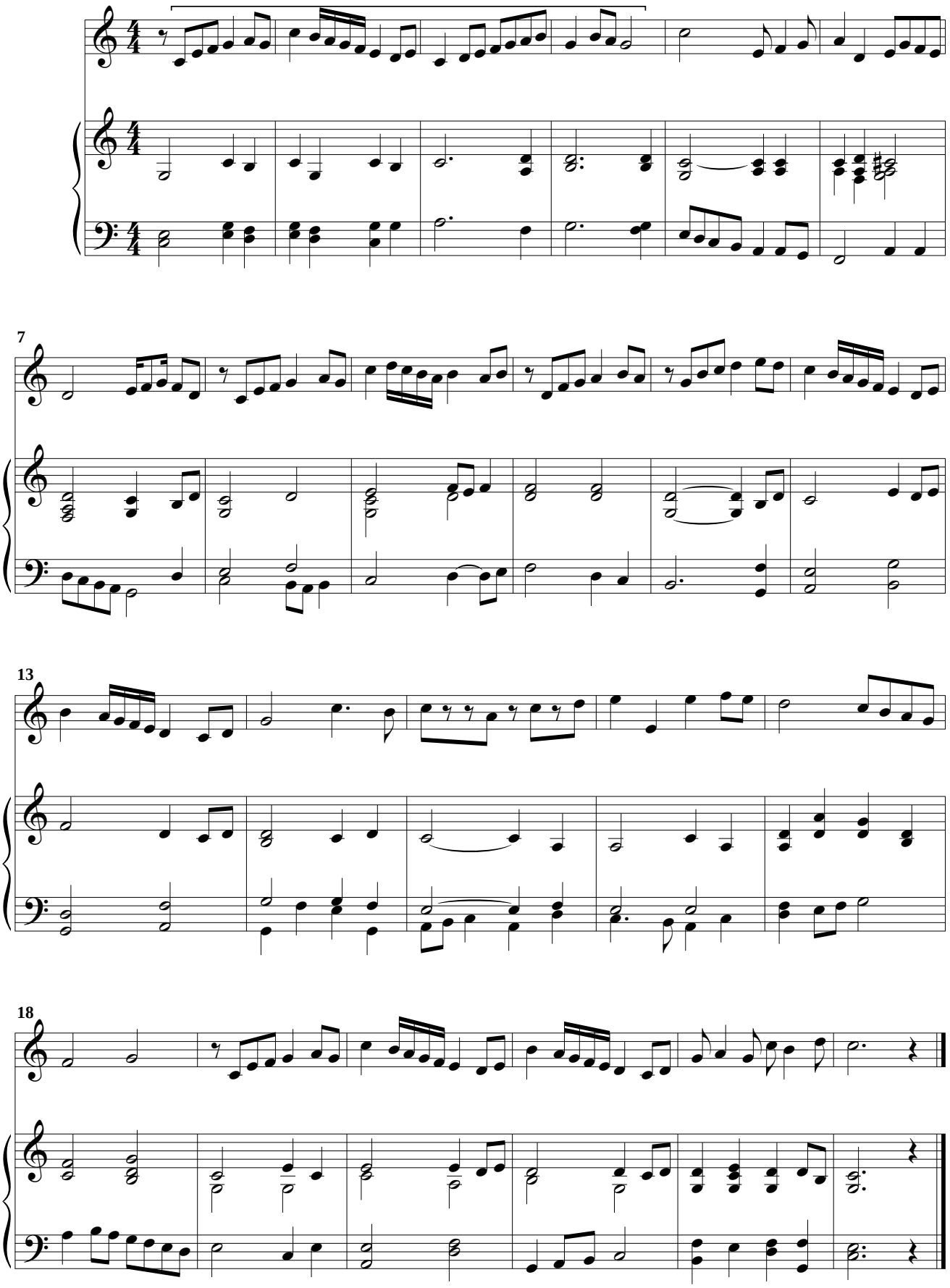

 © A. Ginés Abellán A.

10

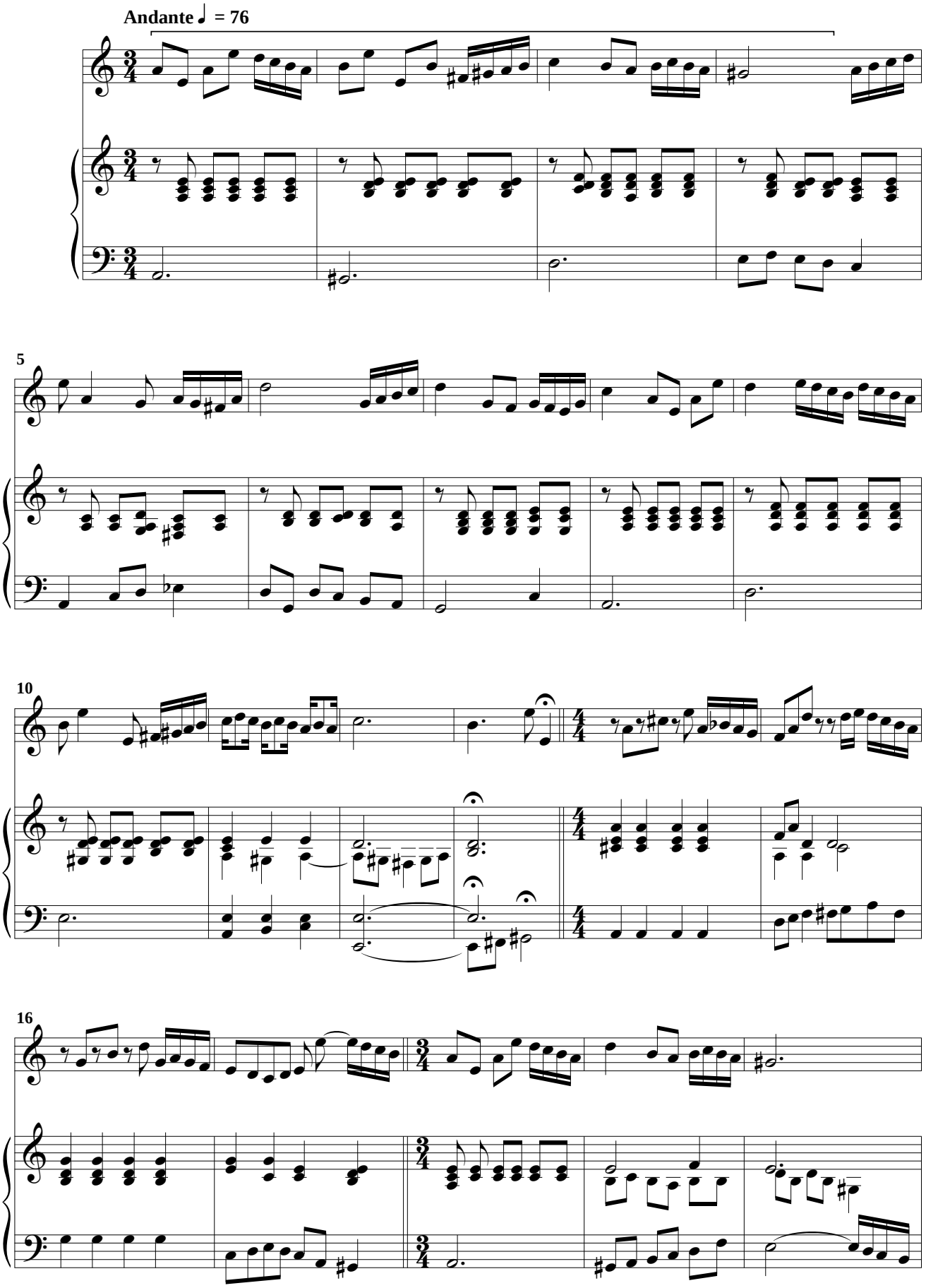

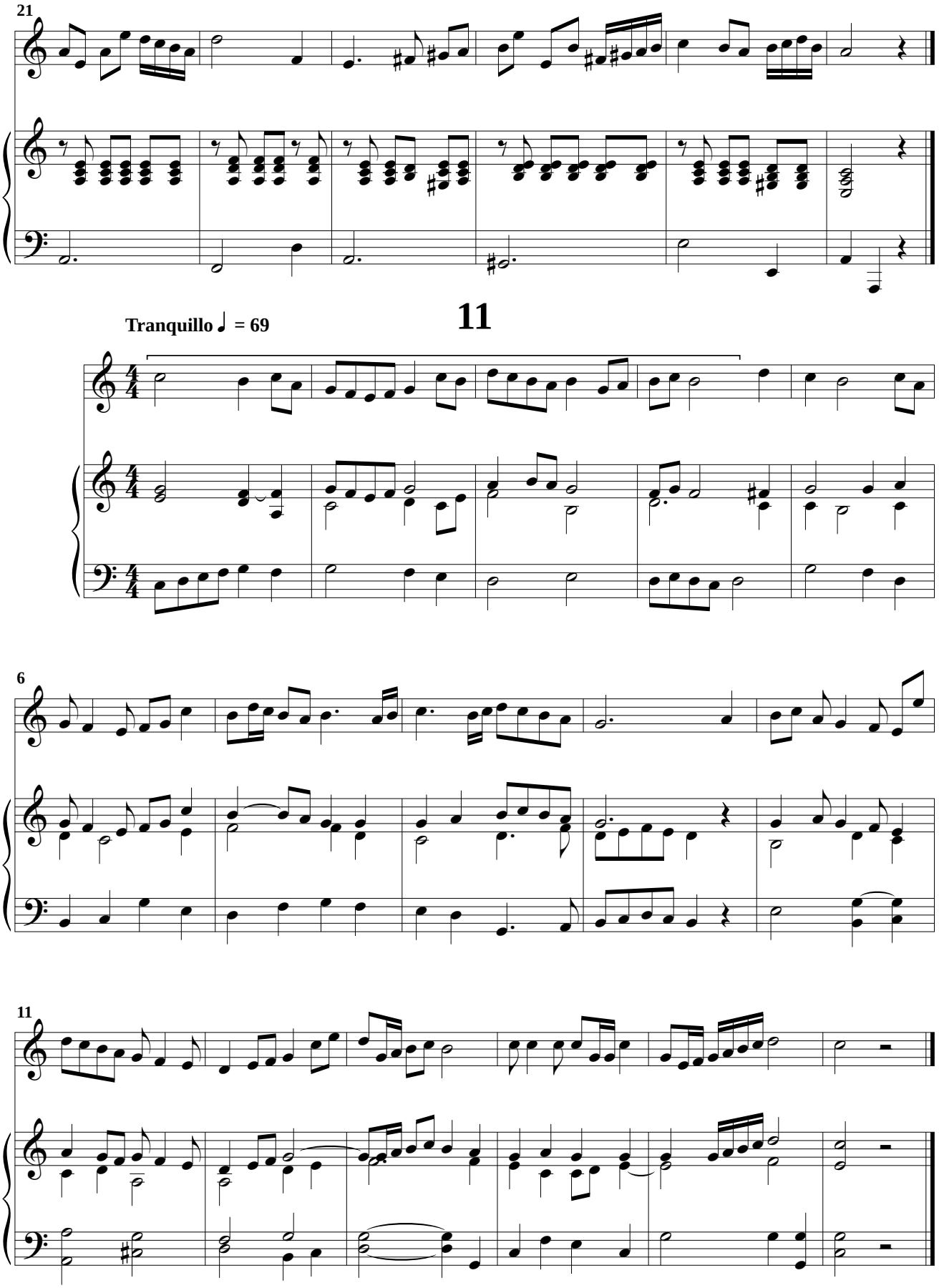
21
Tranquillo ♩ = 69
11
6
11

12

Tranquillo ♩ = 69

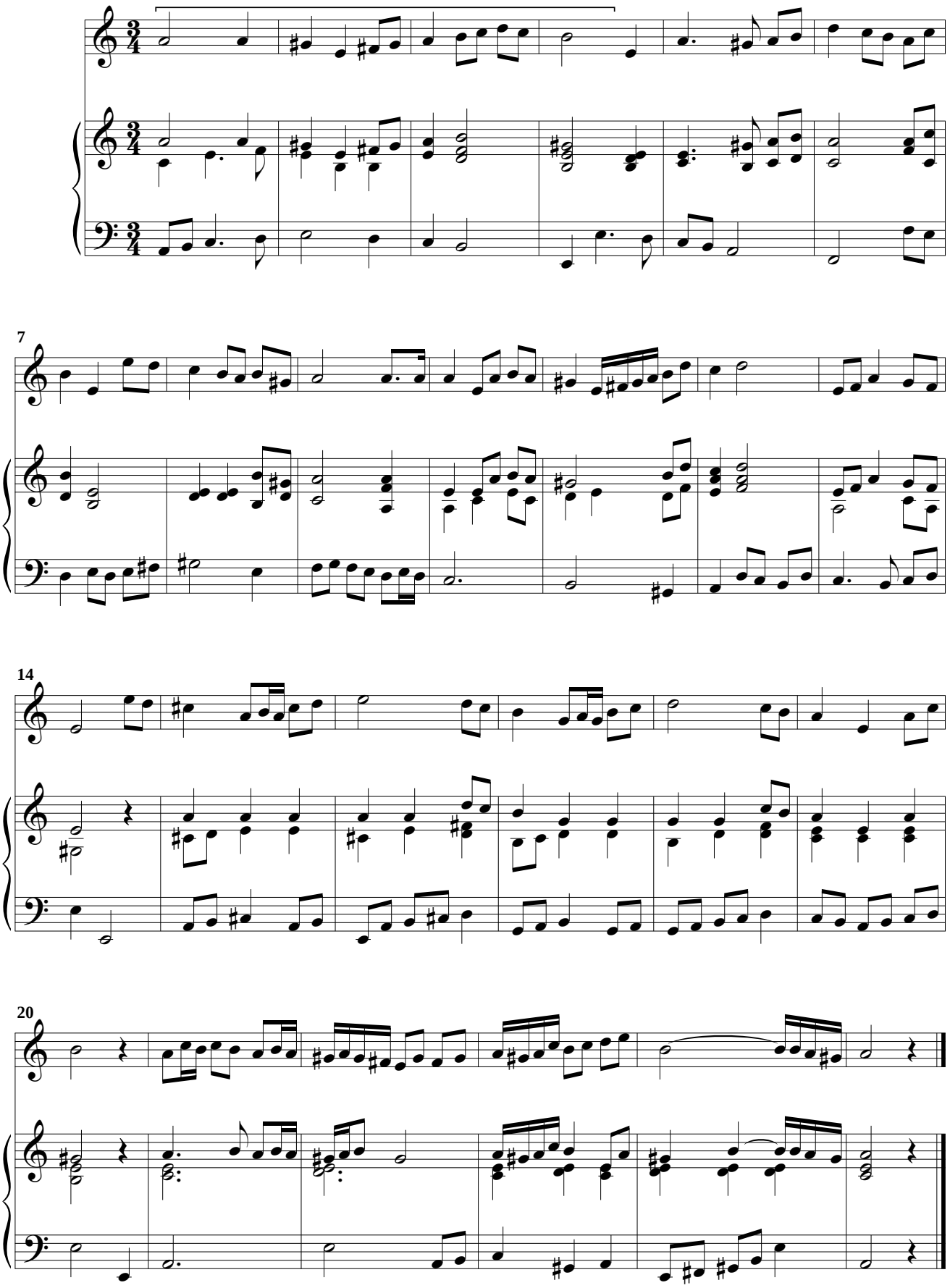

 © A. Ginés Abellán A.

13

Andantino ♩ = 92

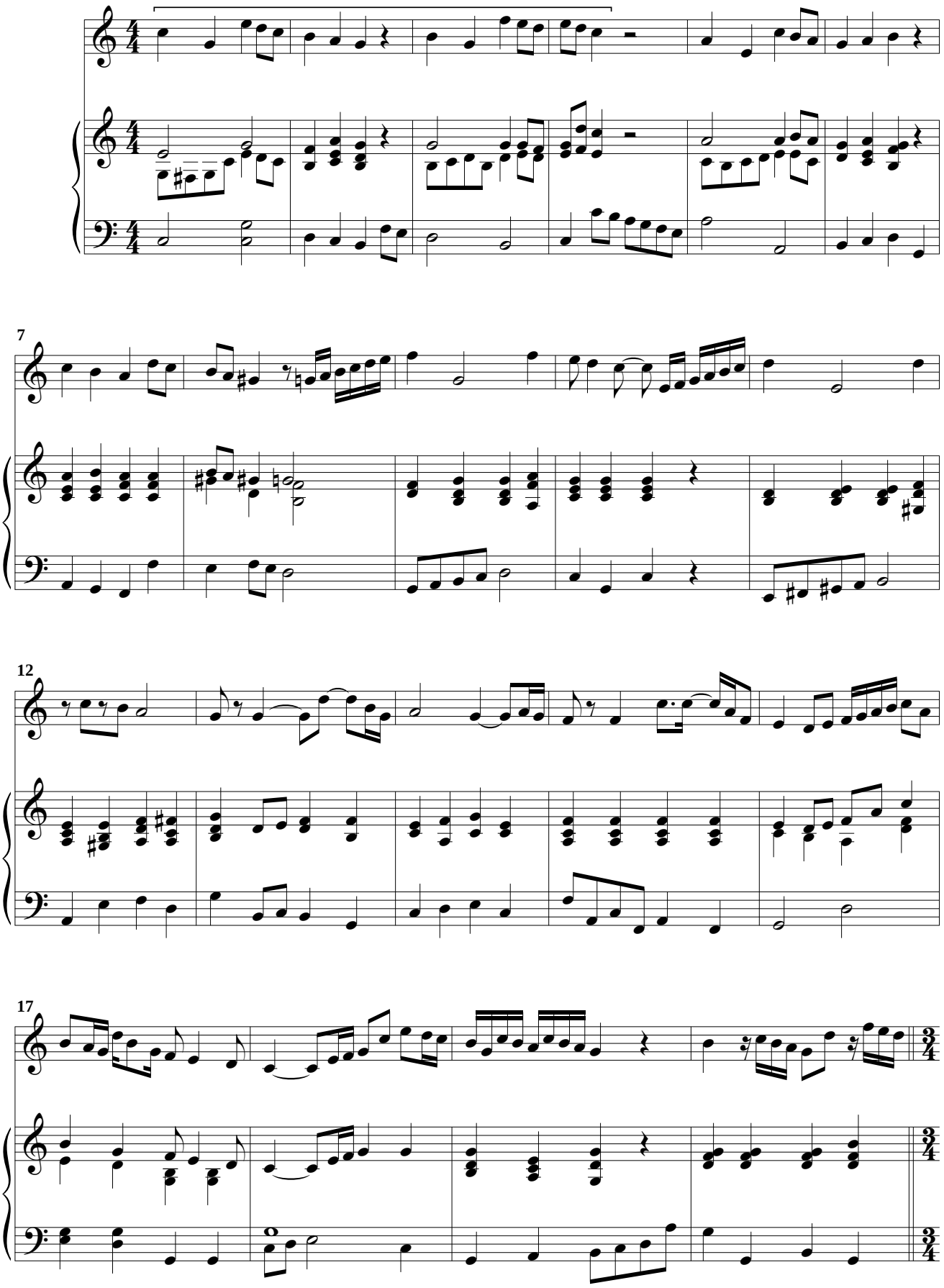

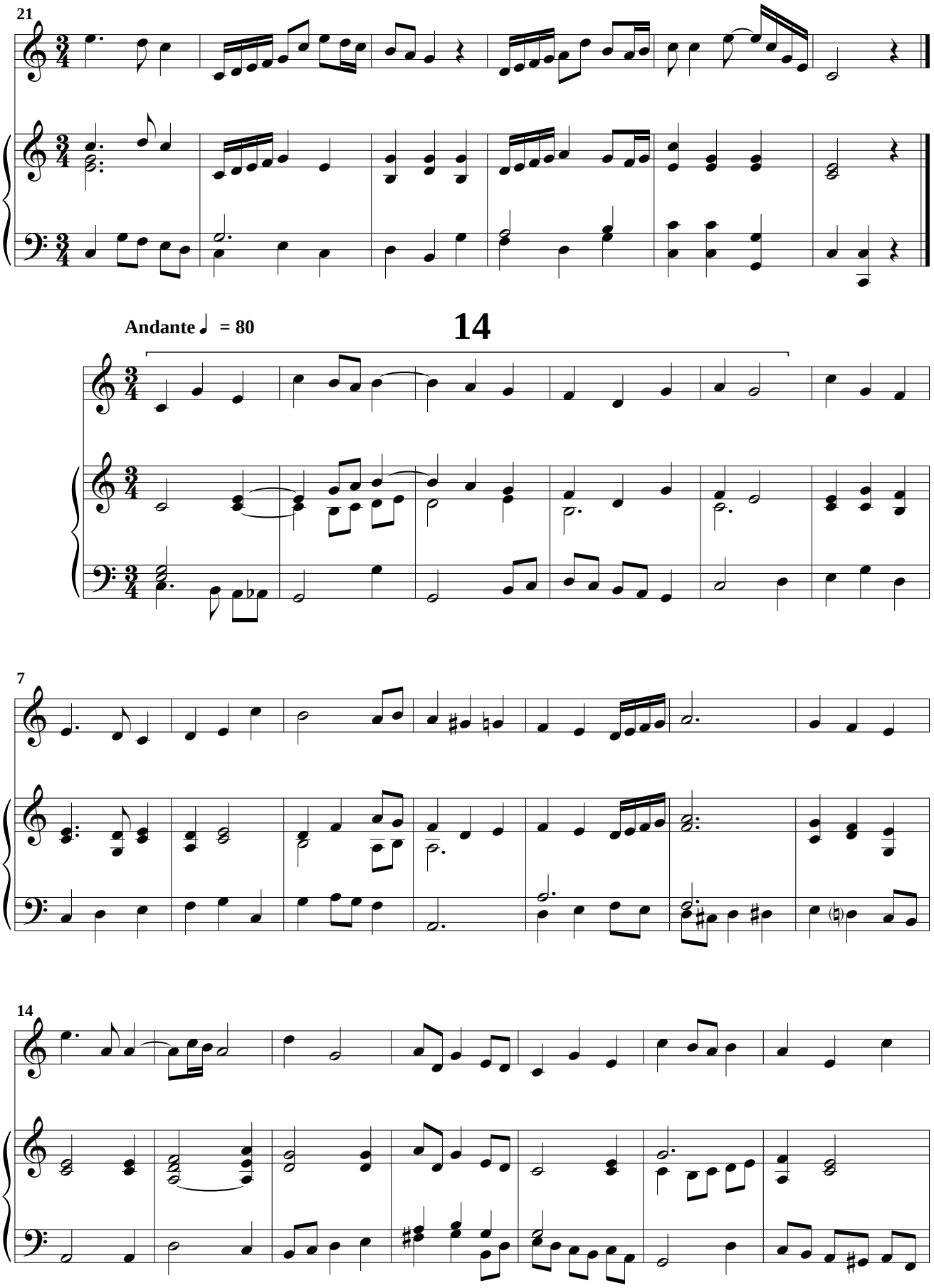
21
Andante ♩ = 80
14
7
14

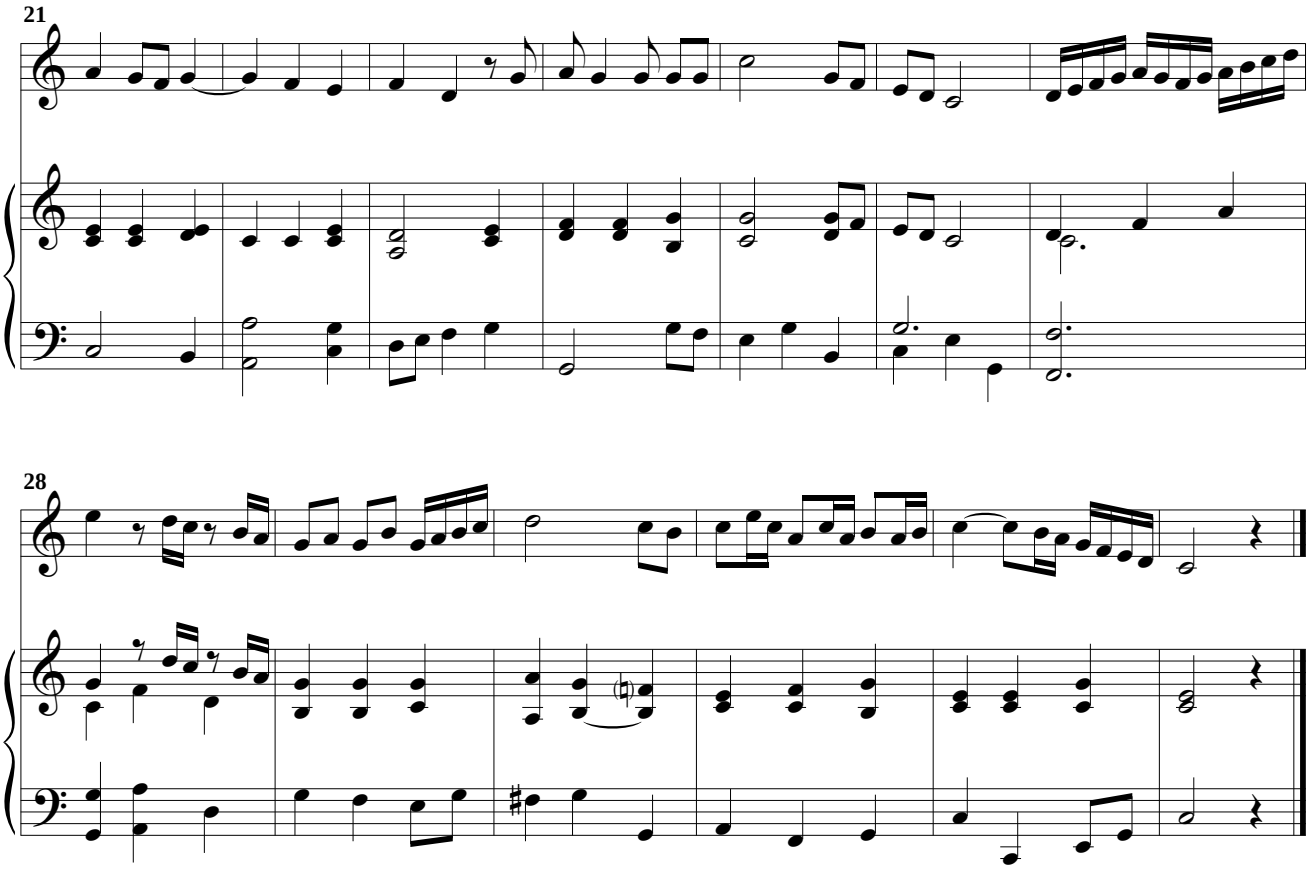
21
28

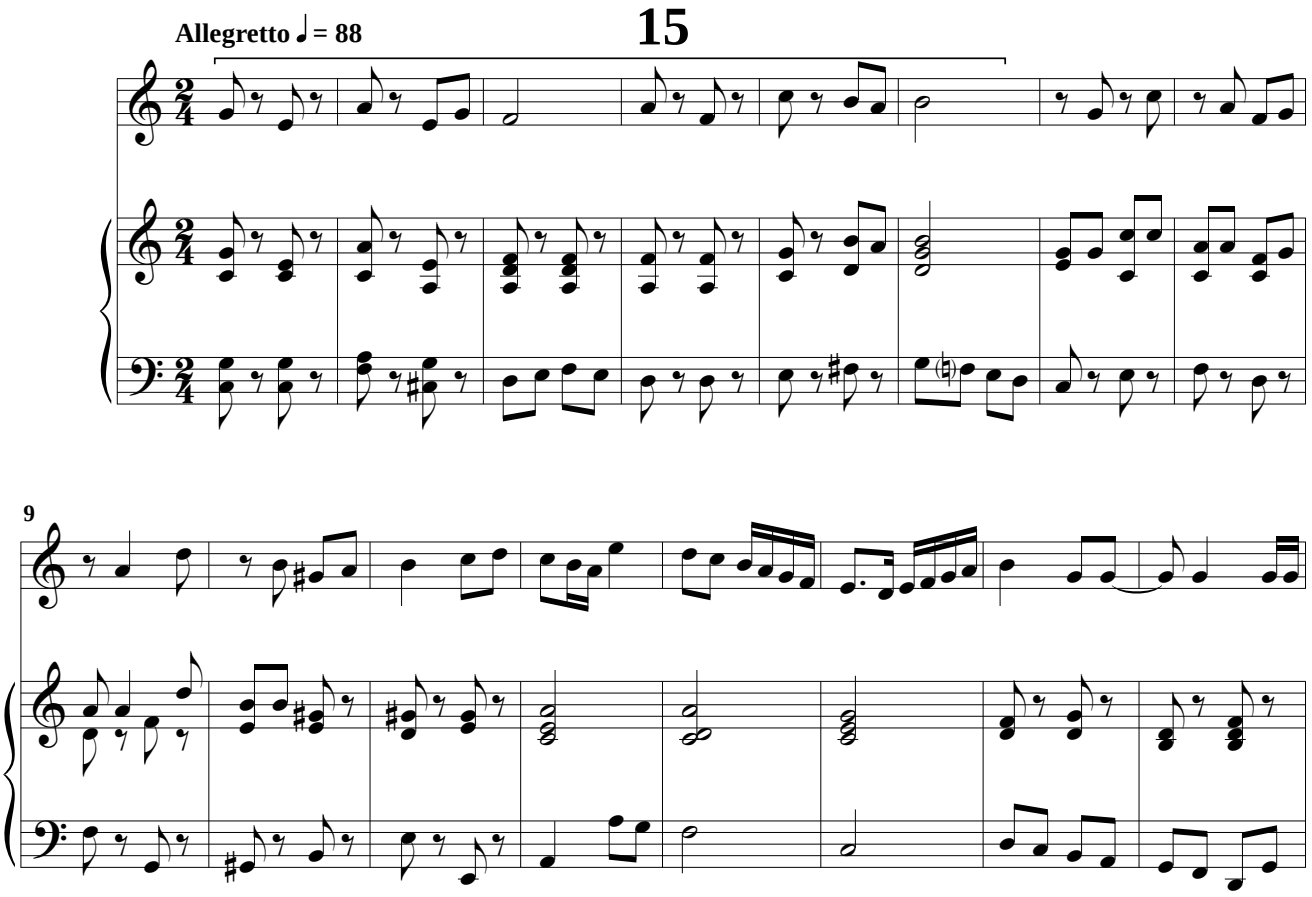
Allegretto ♩= 88
15
9

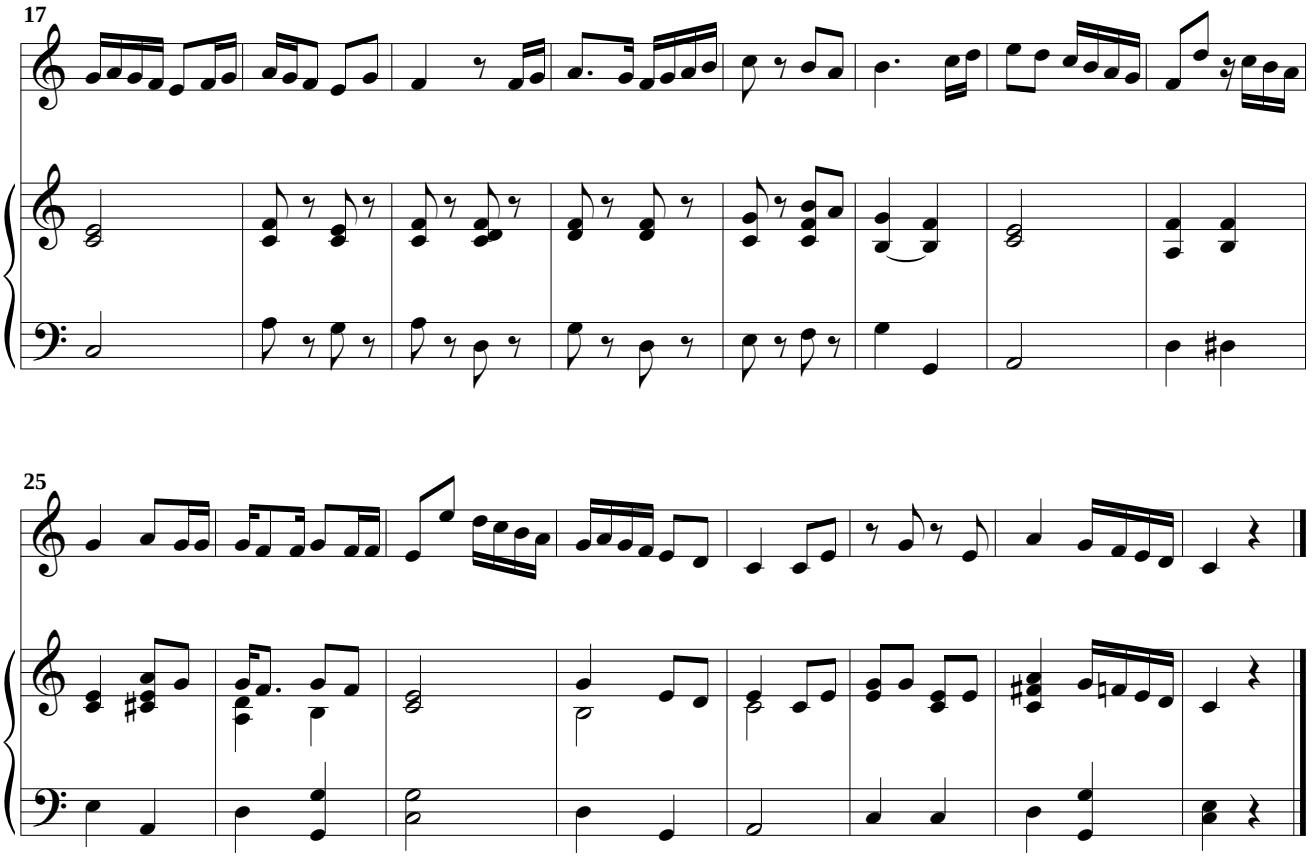
17
25

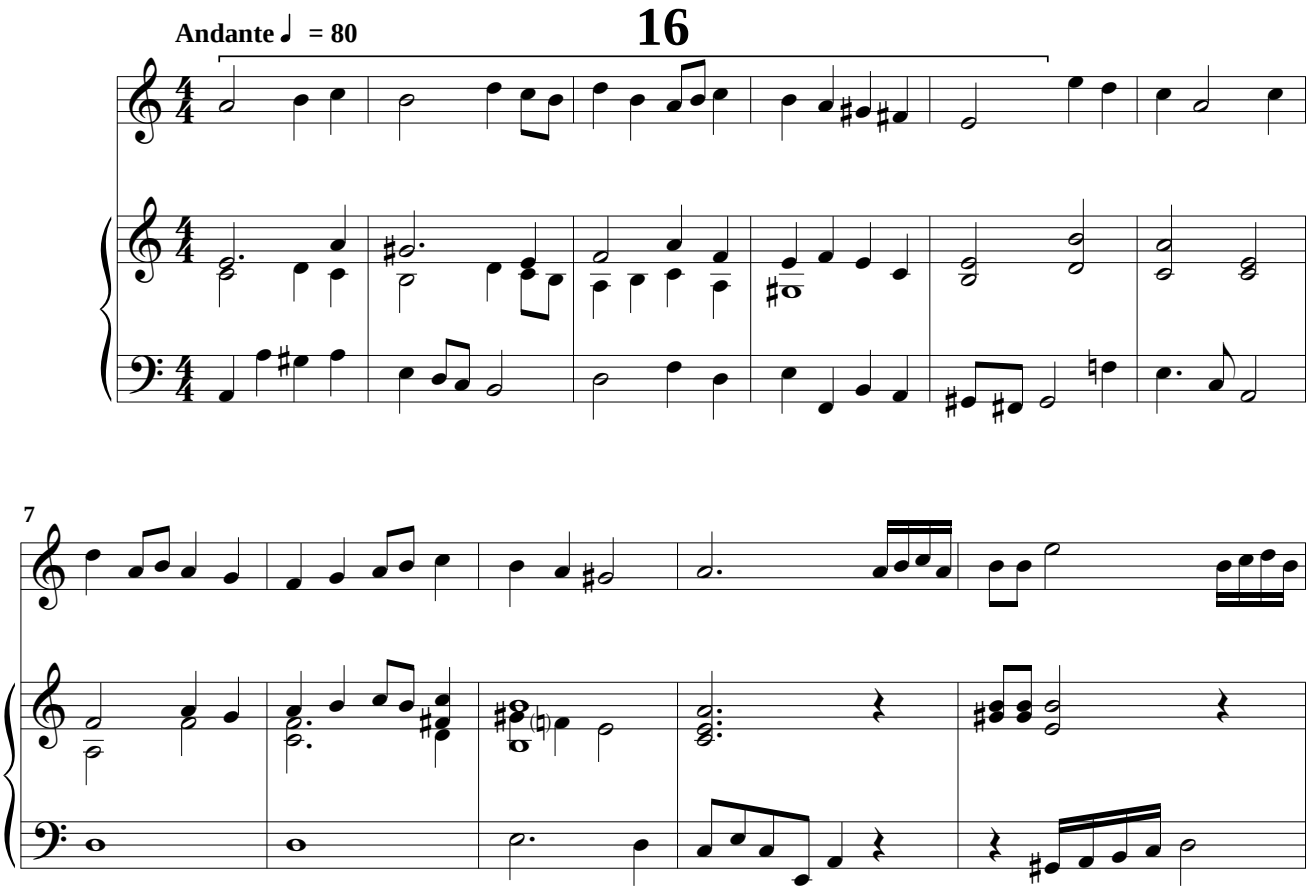
Andante ♩ = 80
16
7

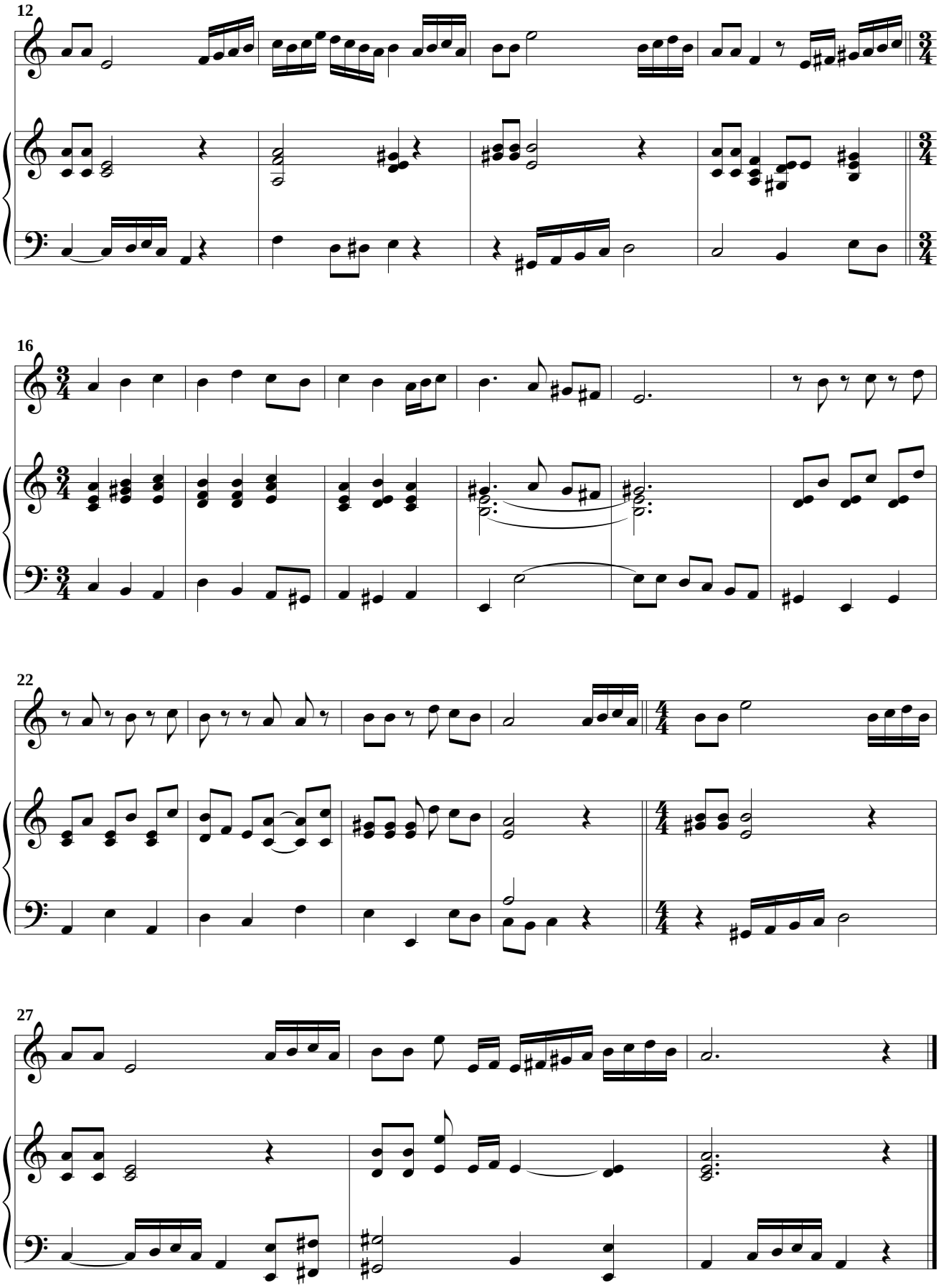
12
16
22
27

17

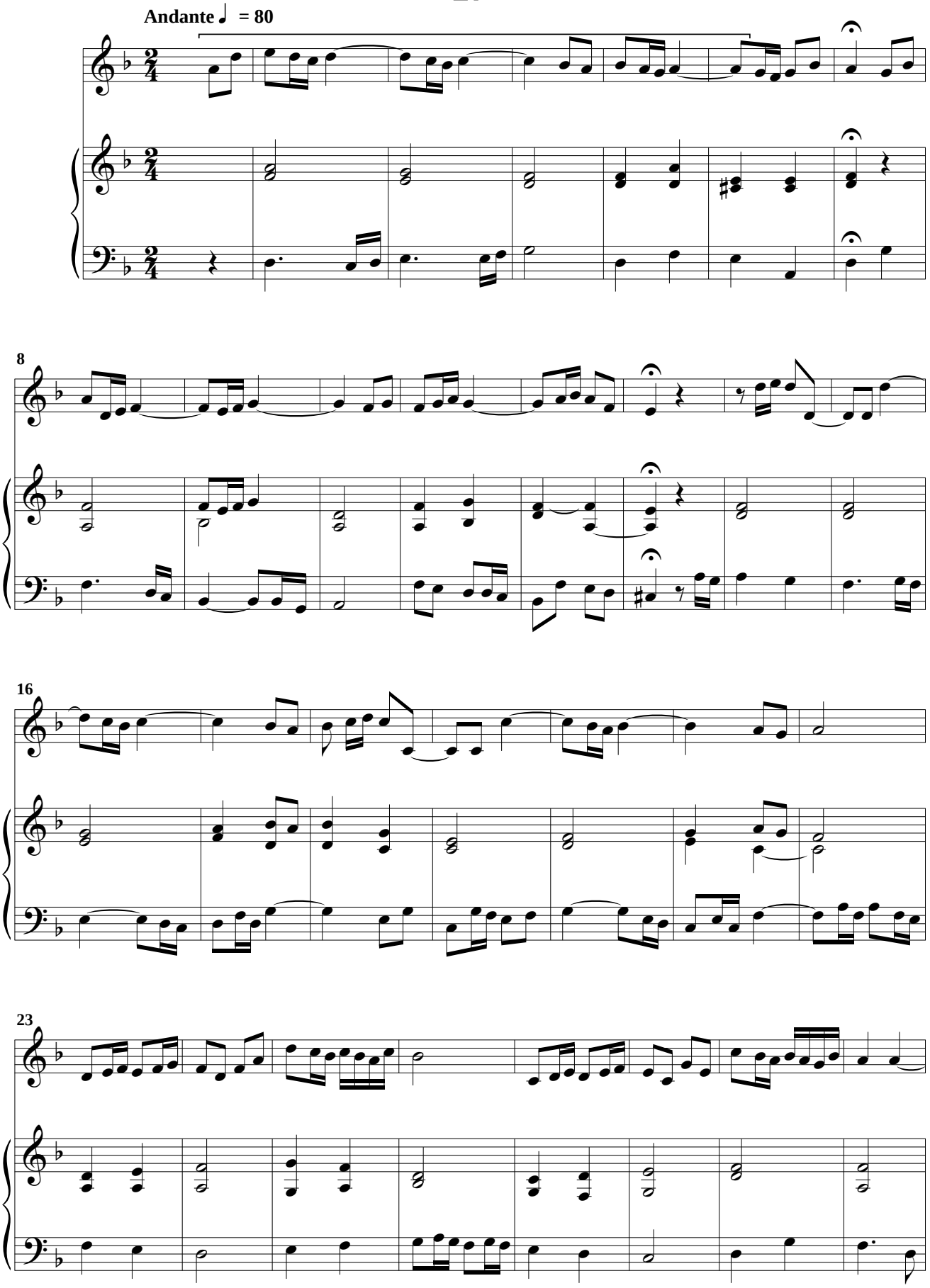

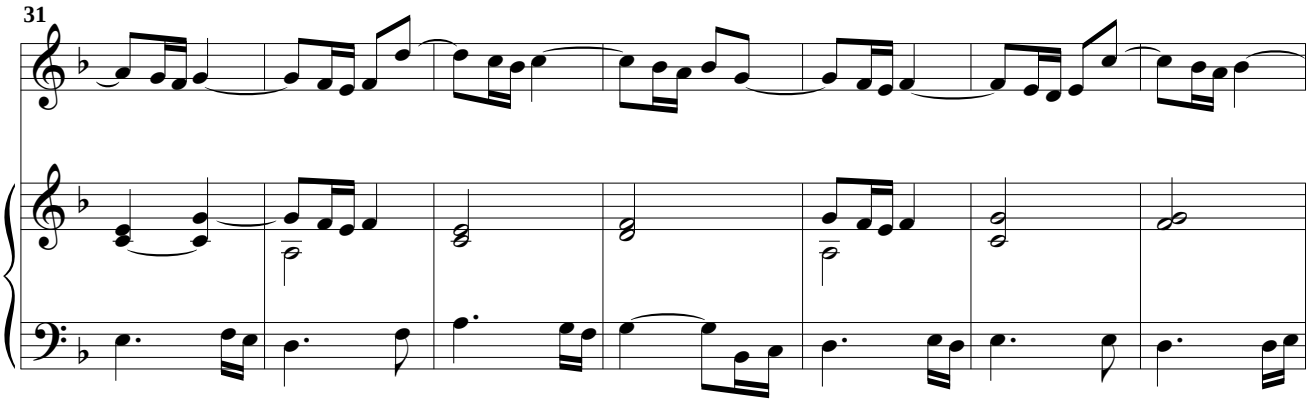
31

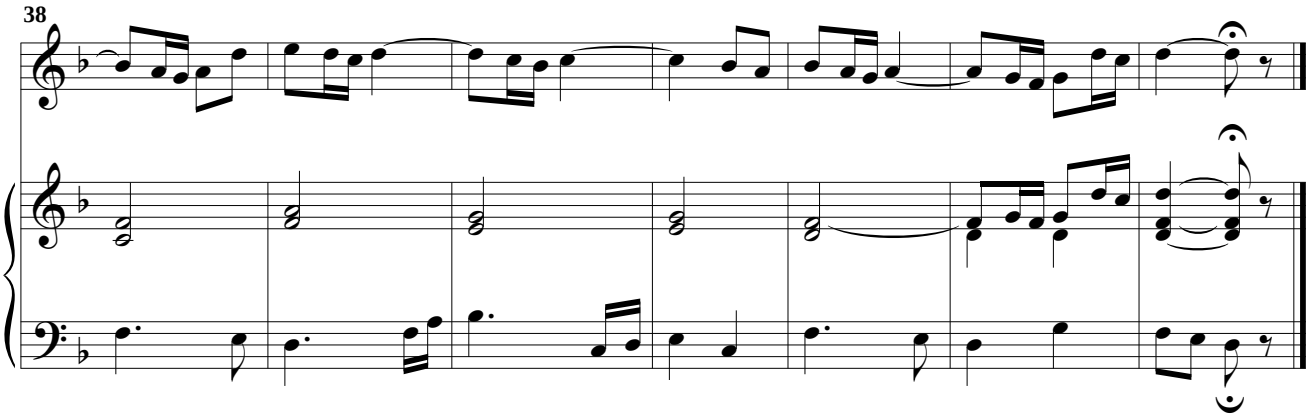
38

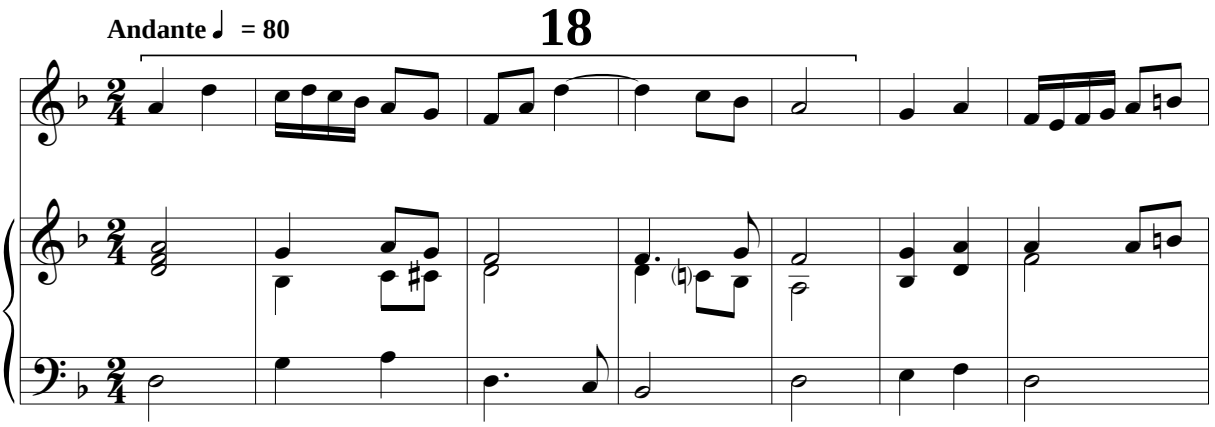
Andante ♩ = 80
18

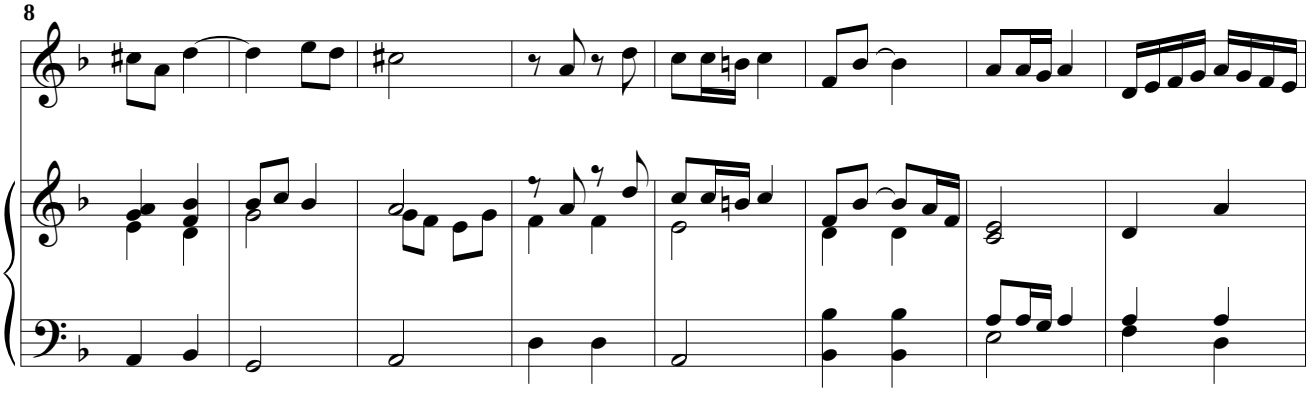
8

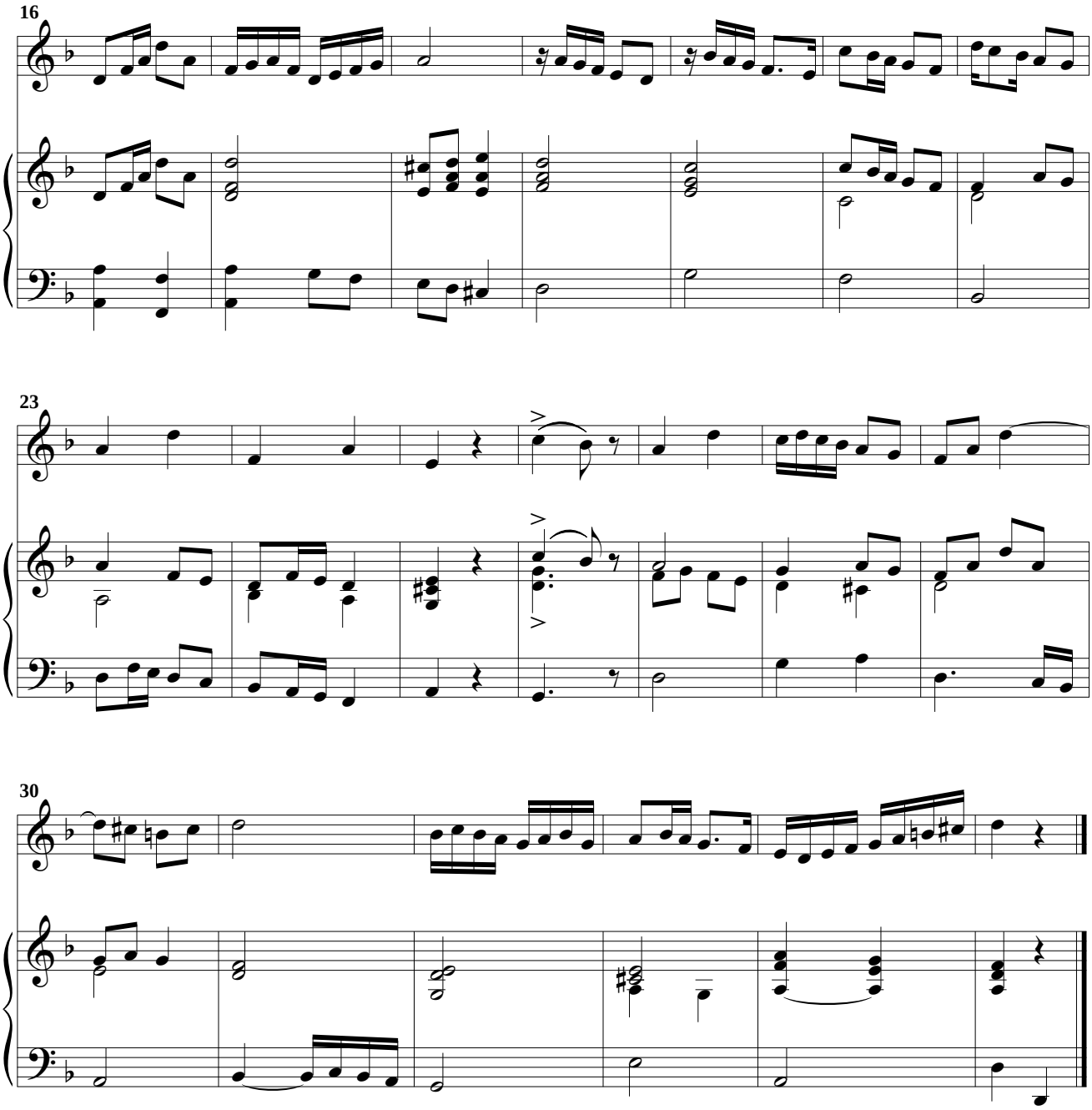
16
23
30

19

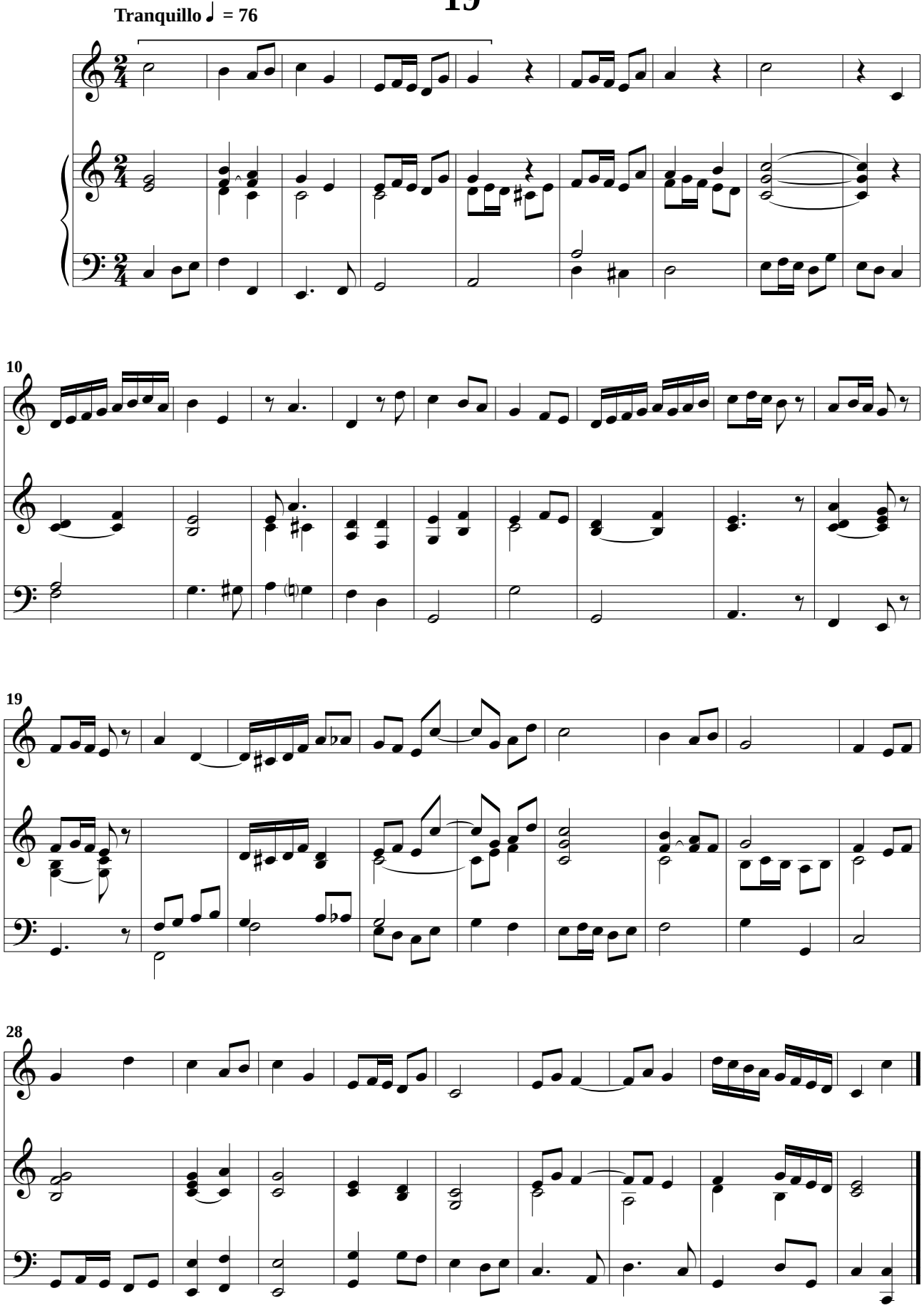

20

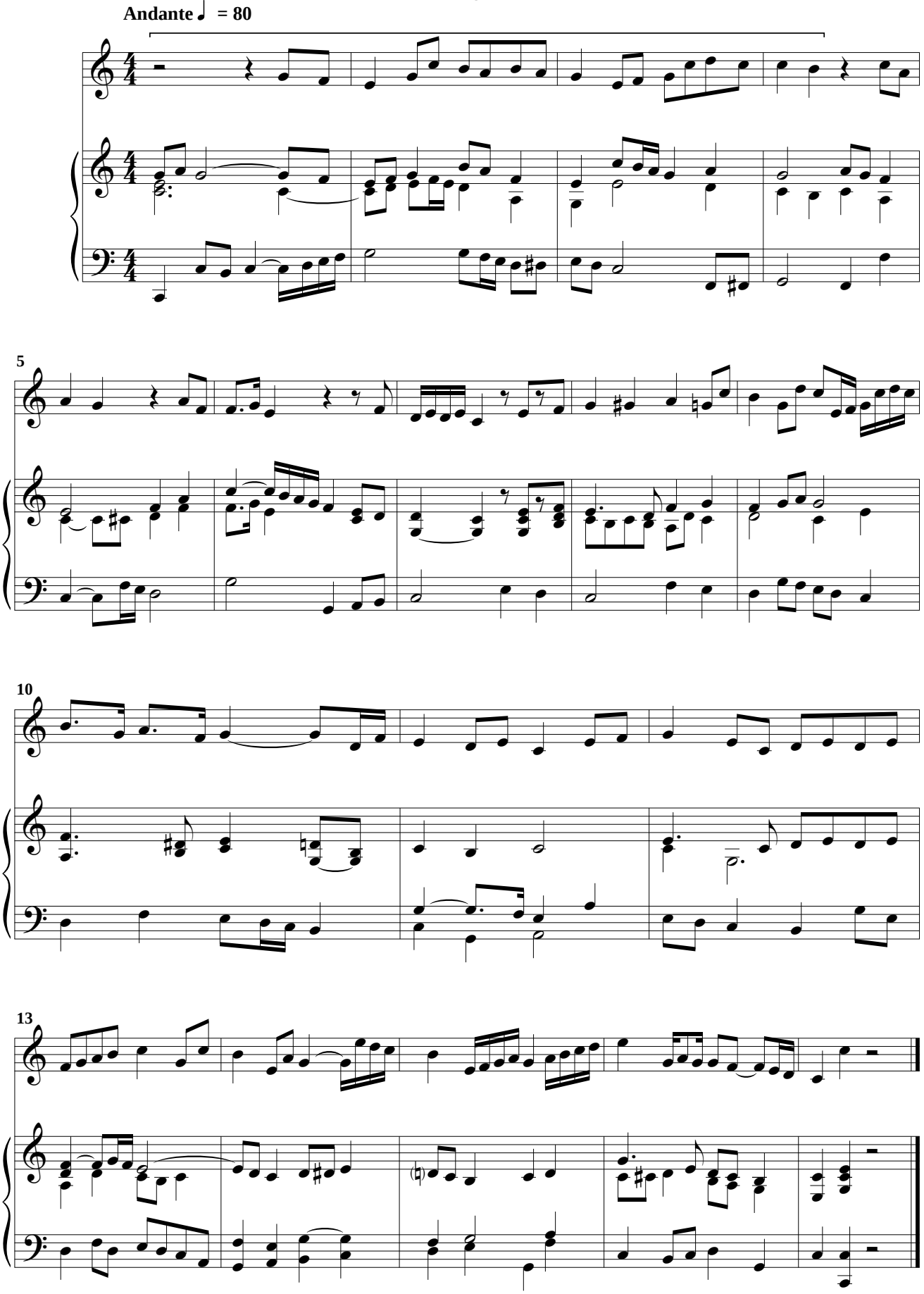

21

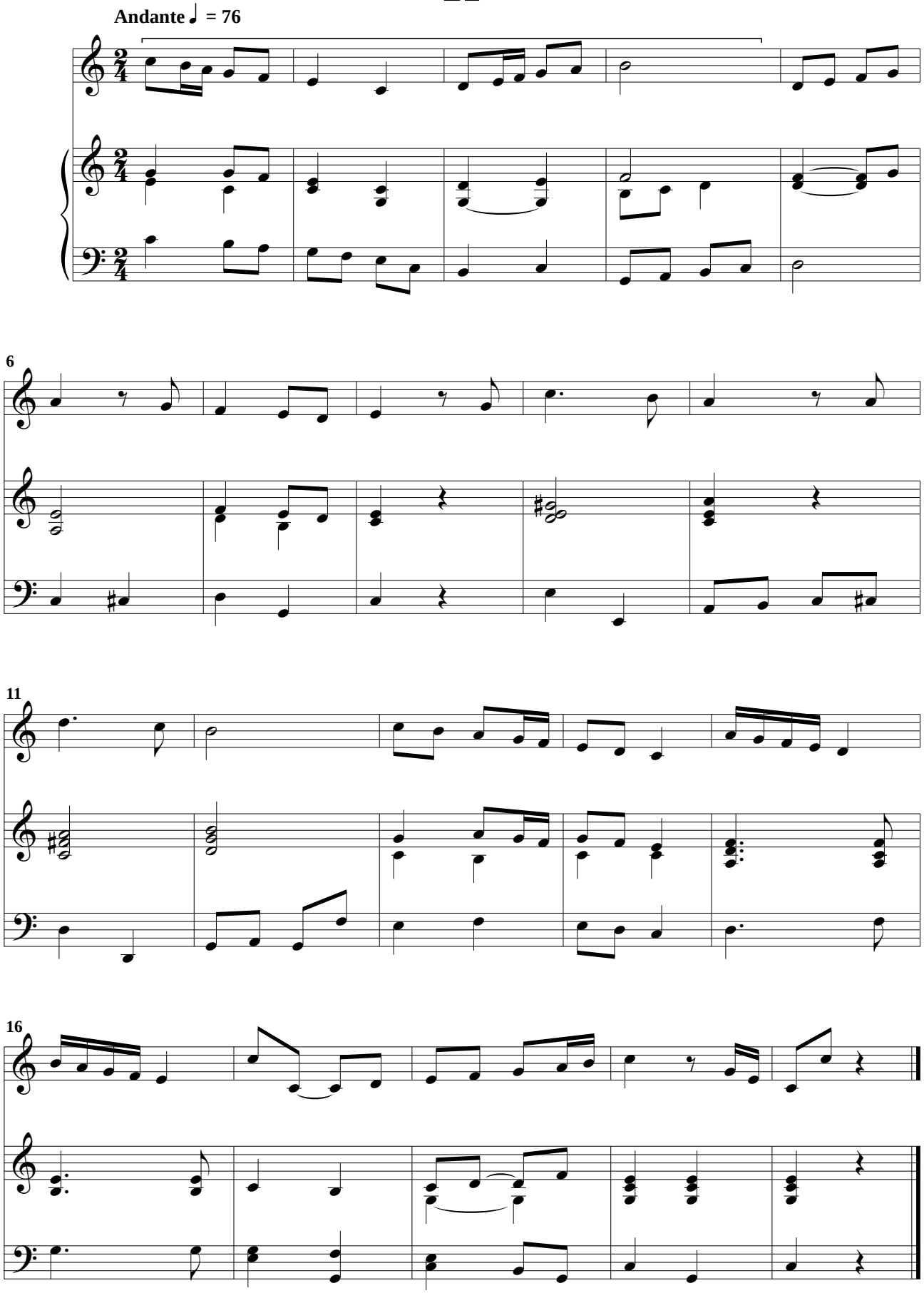

22

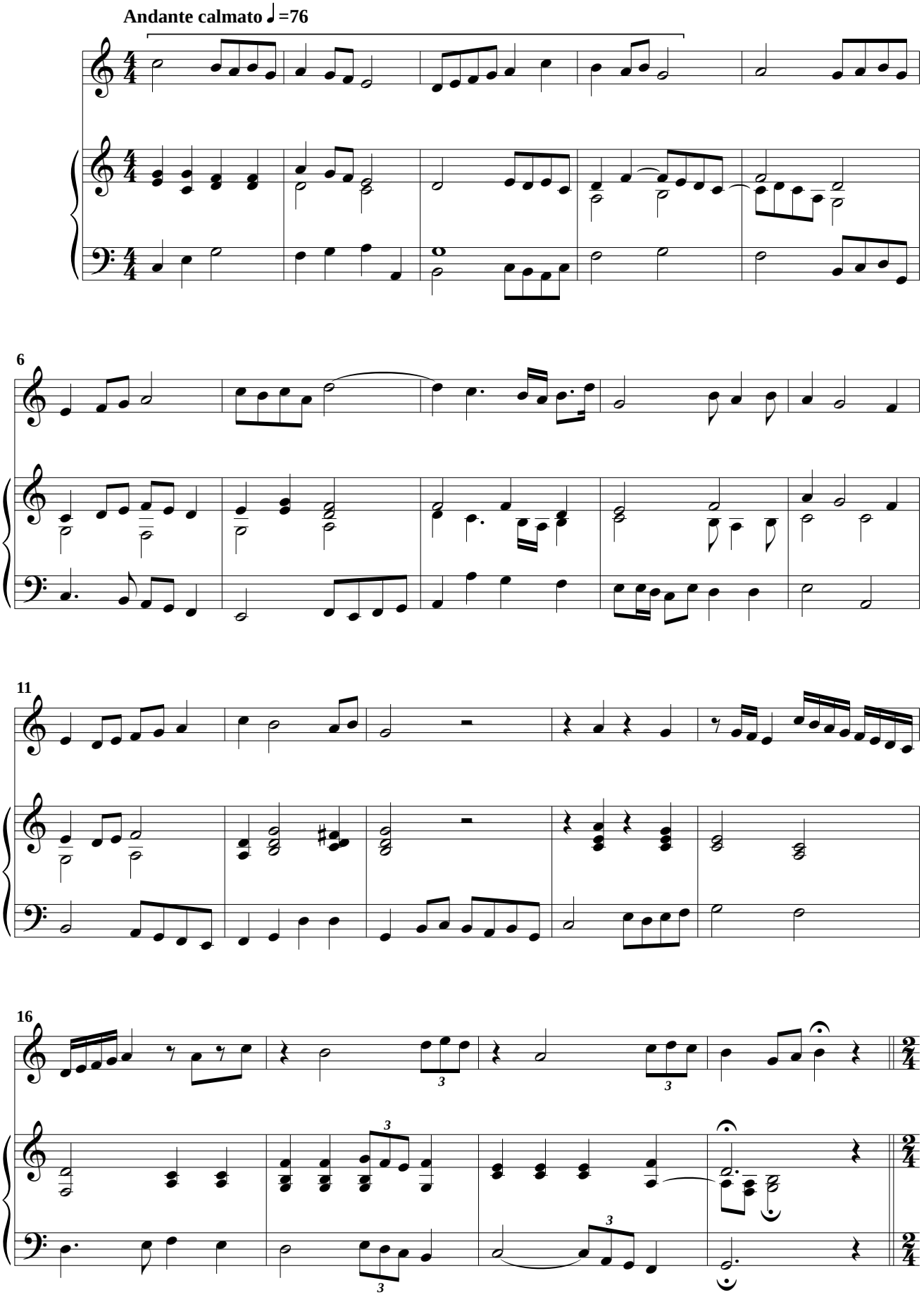

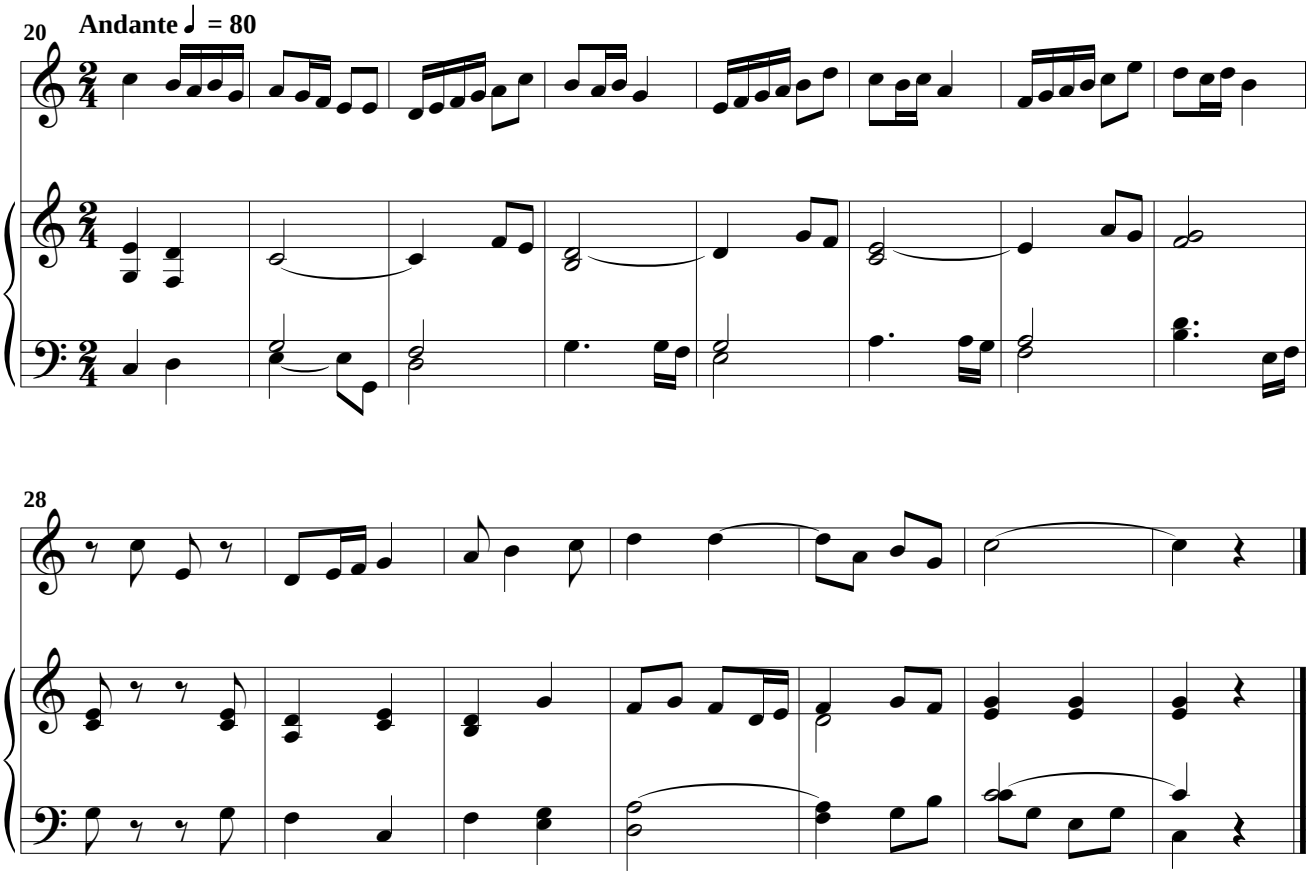

23

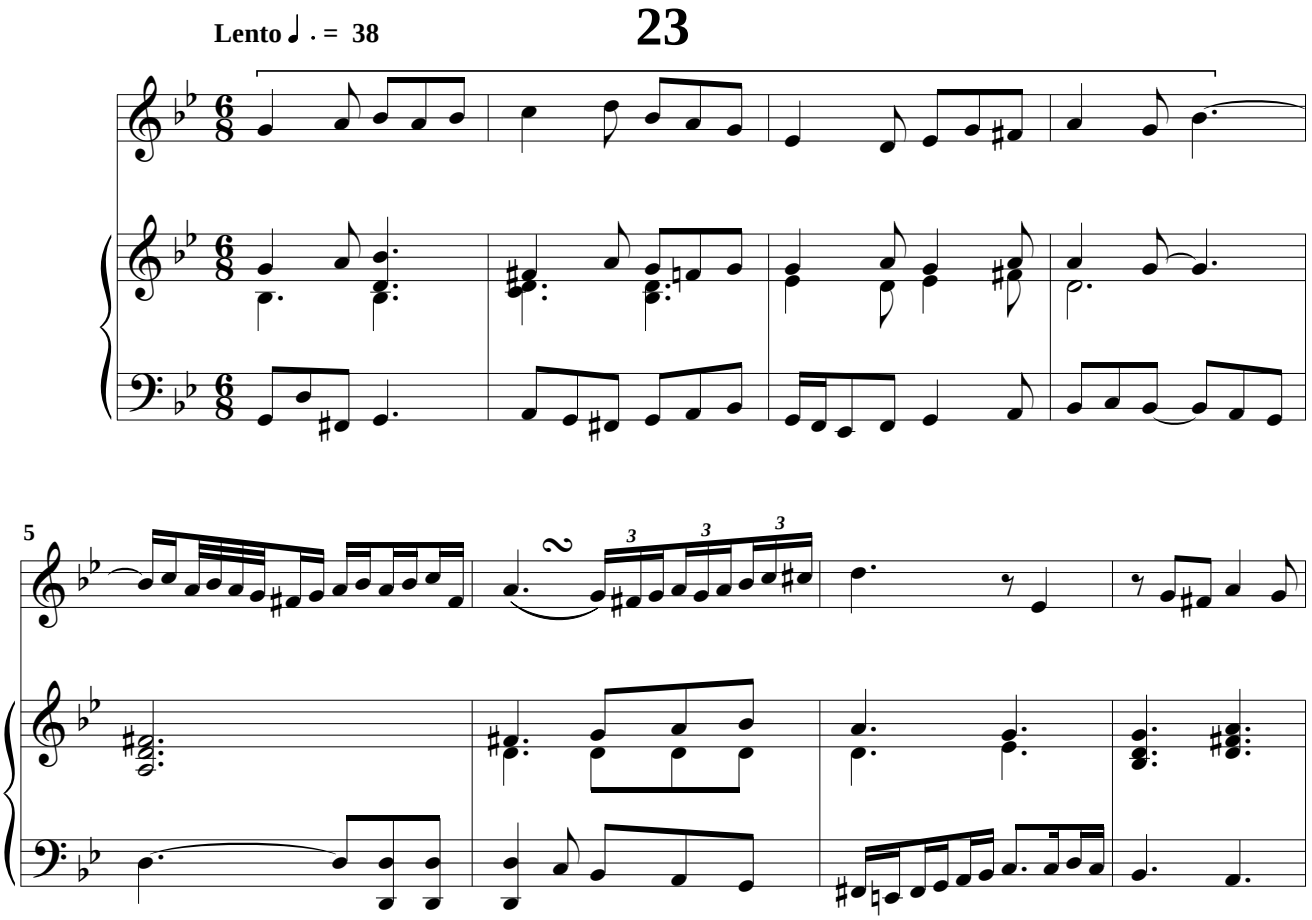

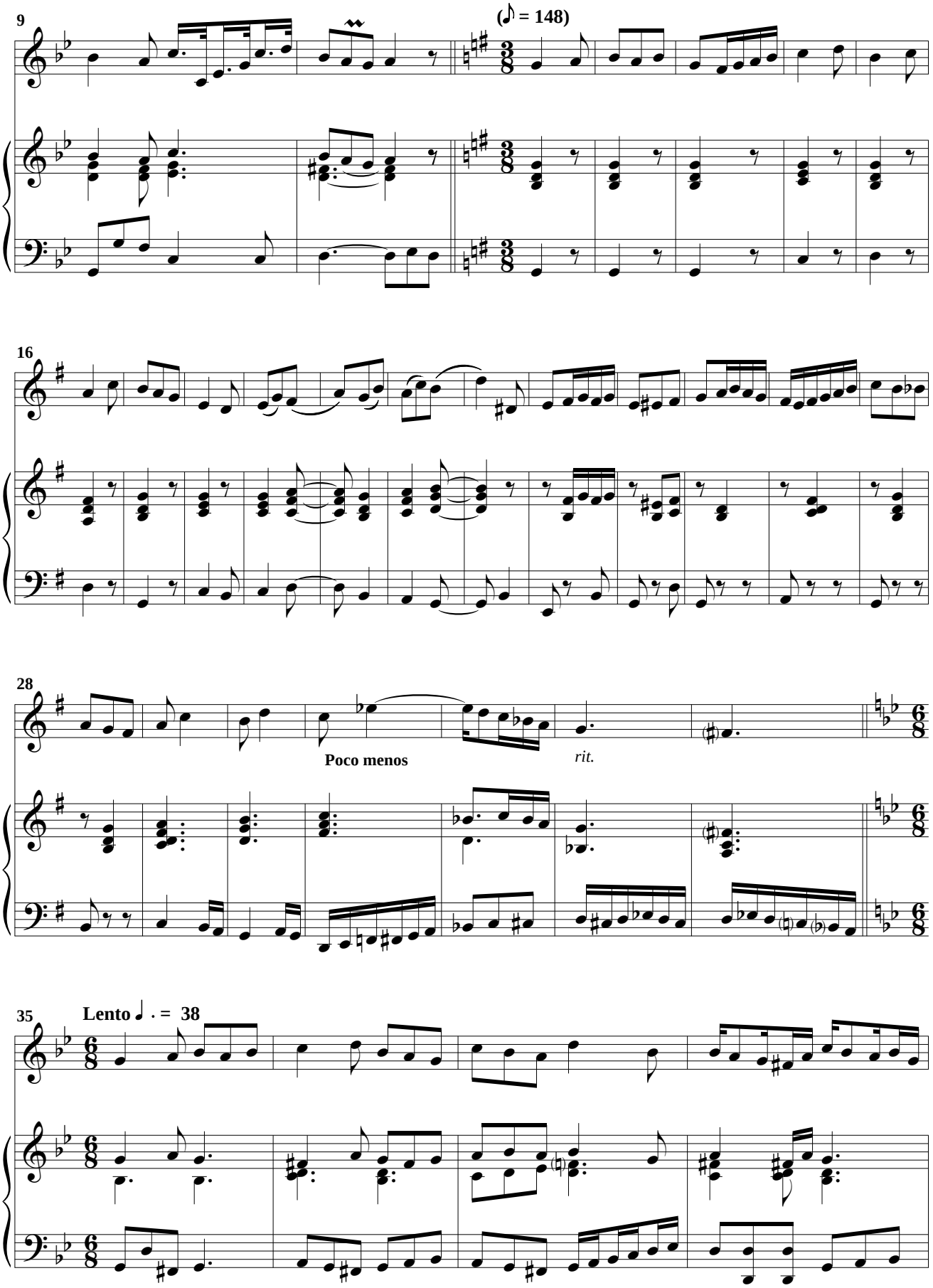

 © A. Ginés Abellán A.

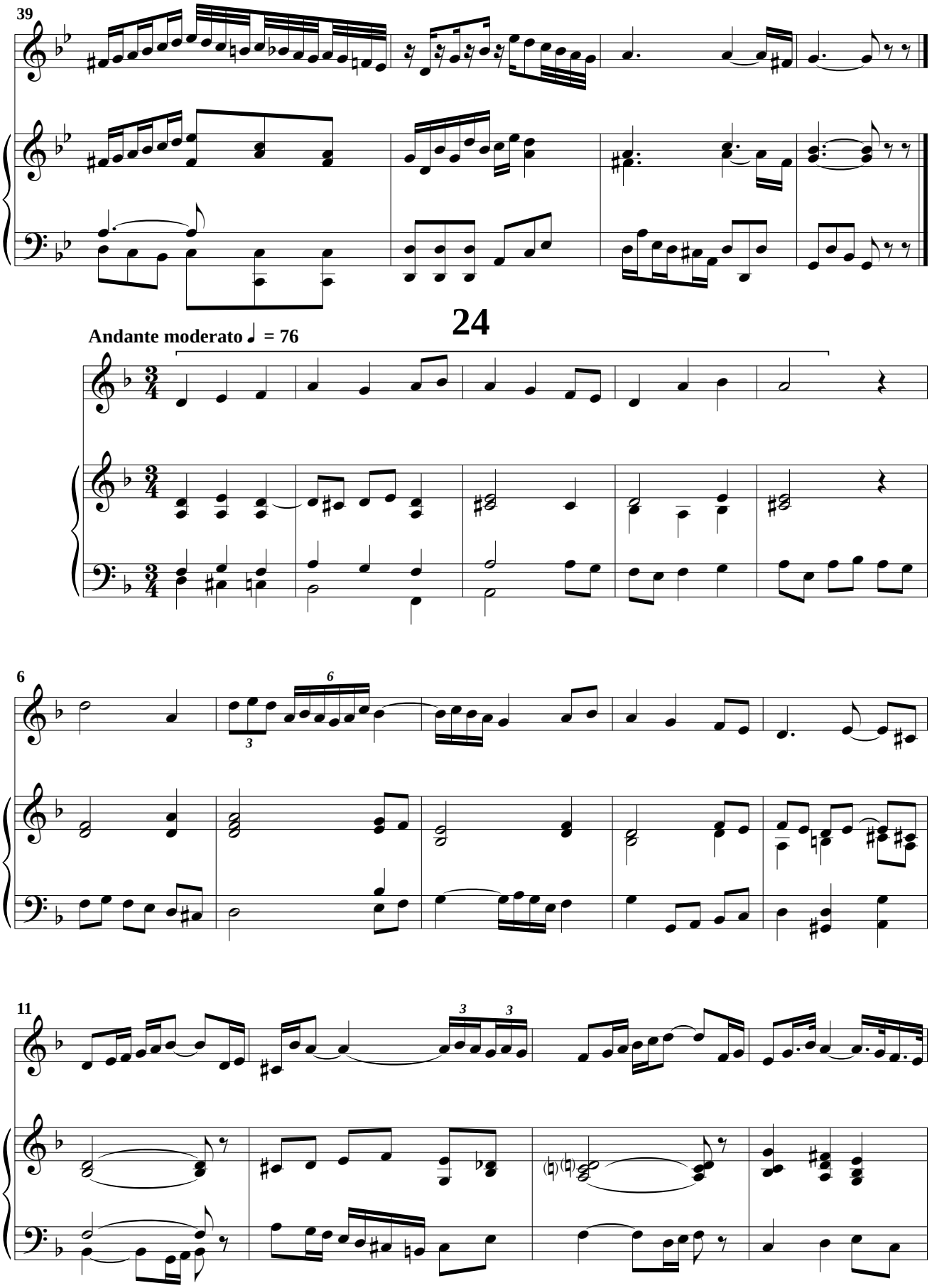
39
24
Andante moderato ♩ = 76
6
11

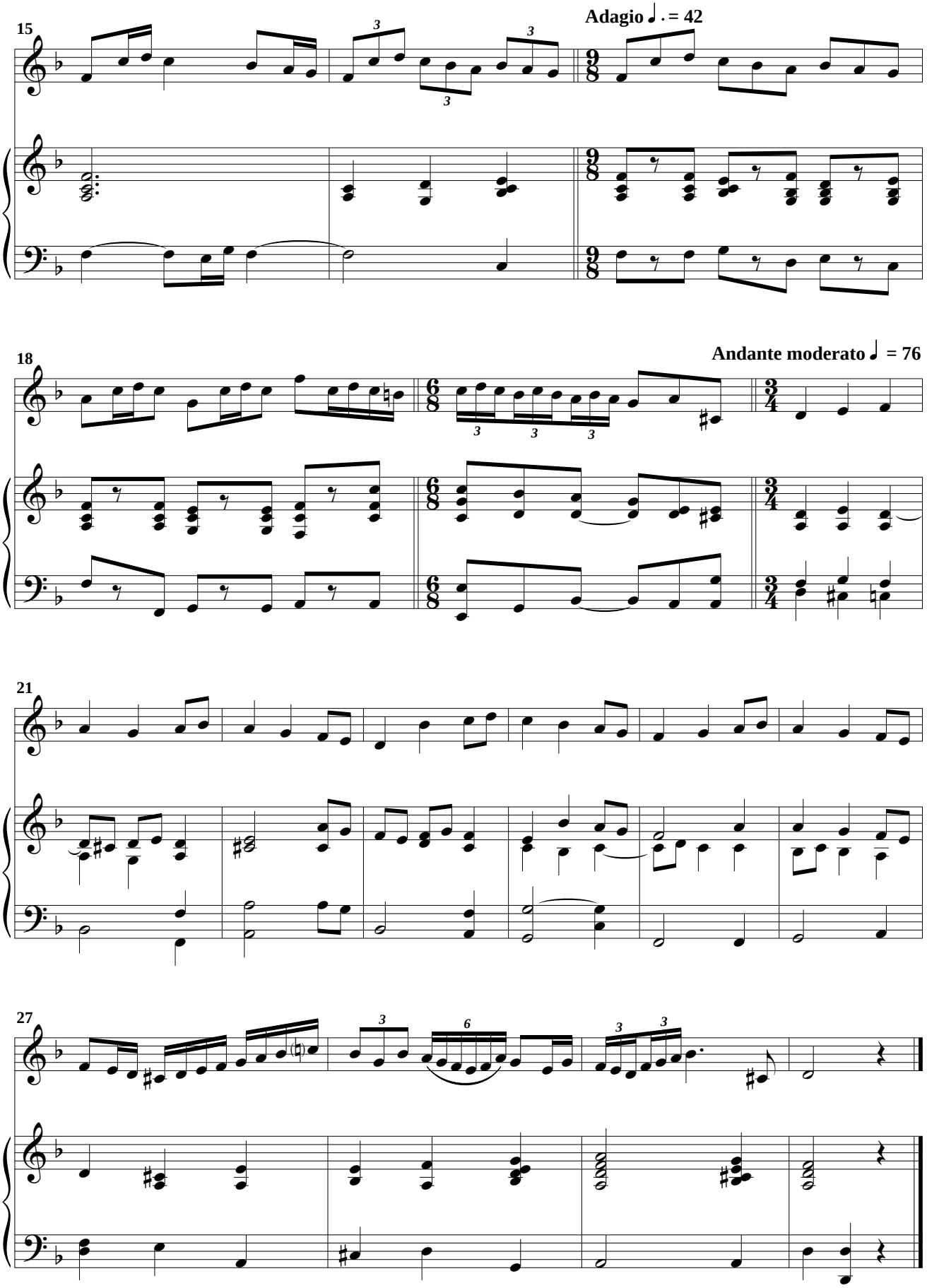
15
Adagio ♩. = 42
18
Andante moderato ♩ = 76
21
27

25

Andante tranquillo ♩ = 69

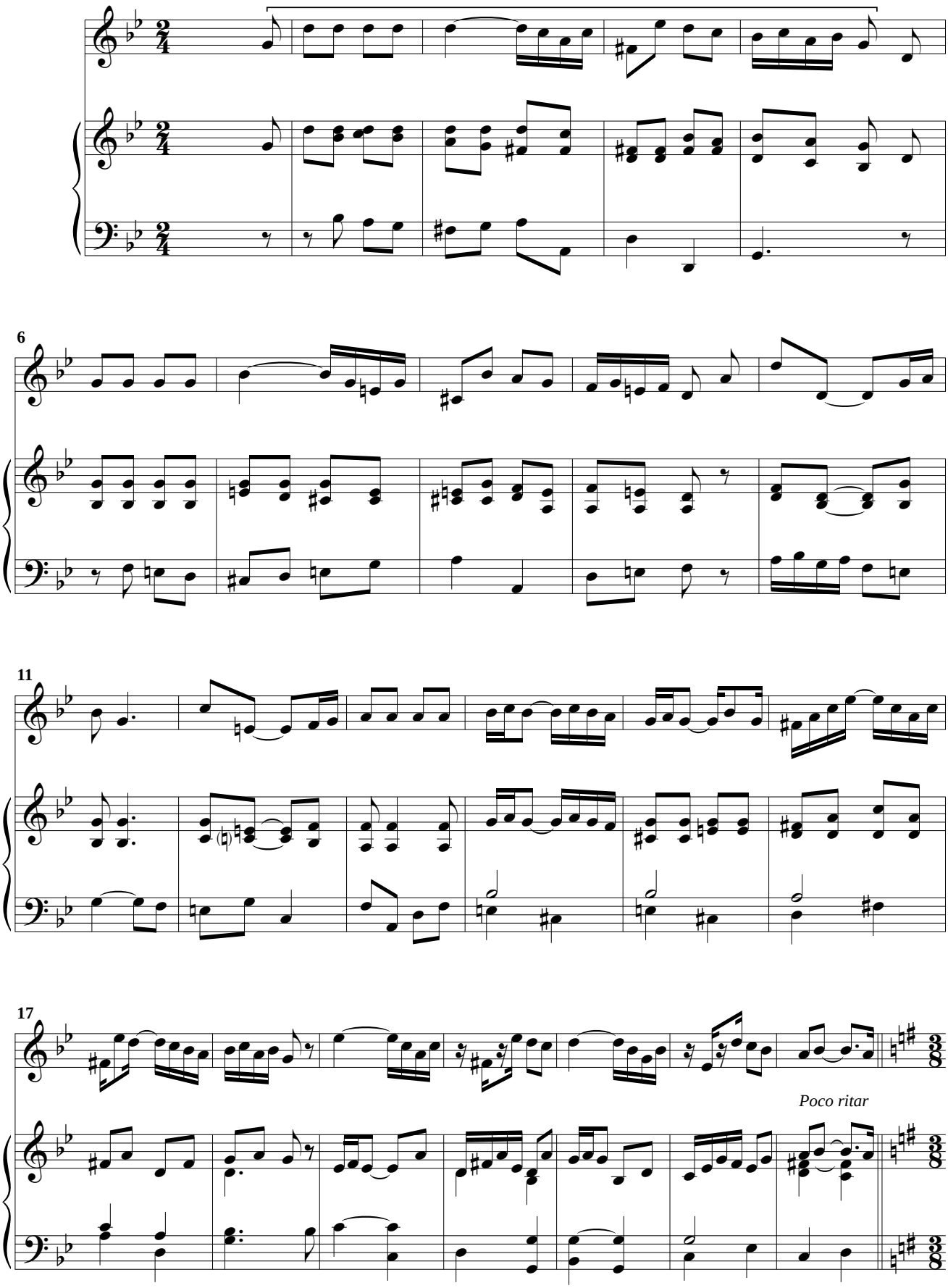

 © A. Ginés Abellán A.

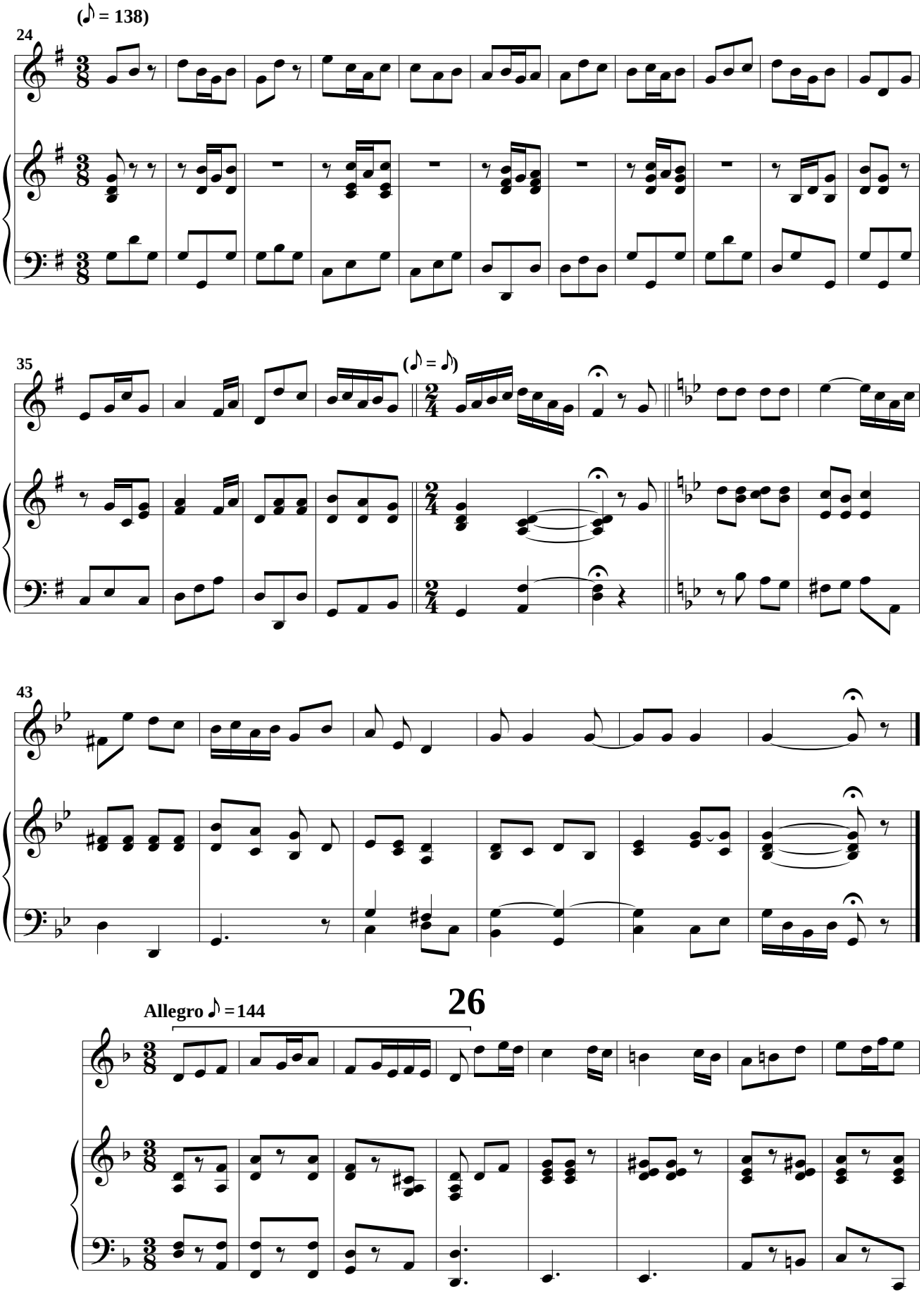
(♪ = 138)
24
35
(♪ = ♪)
43
Allegro ♪ = 144
26

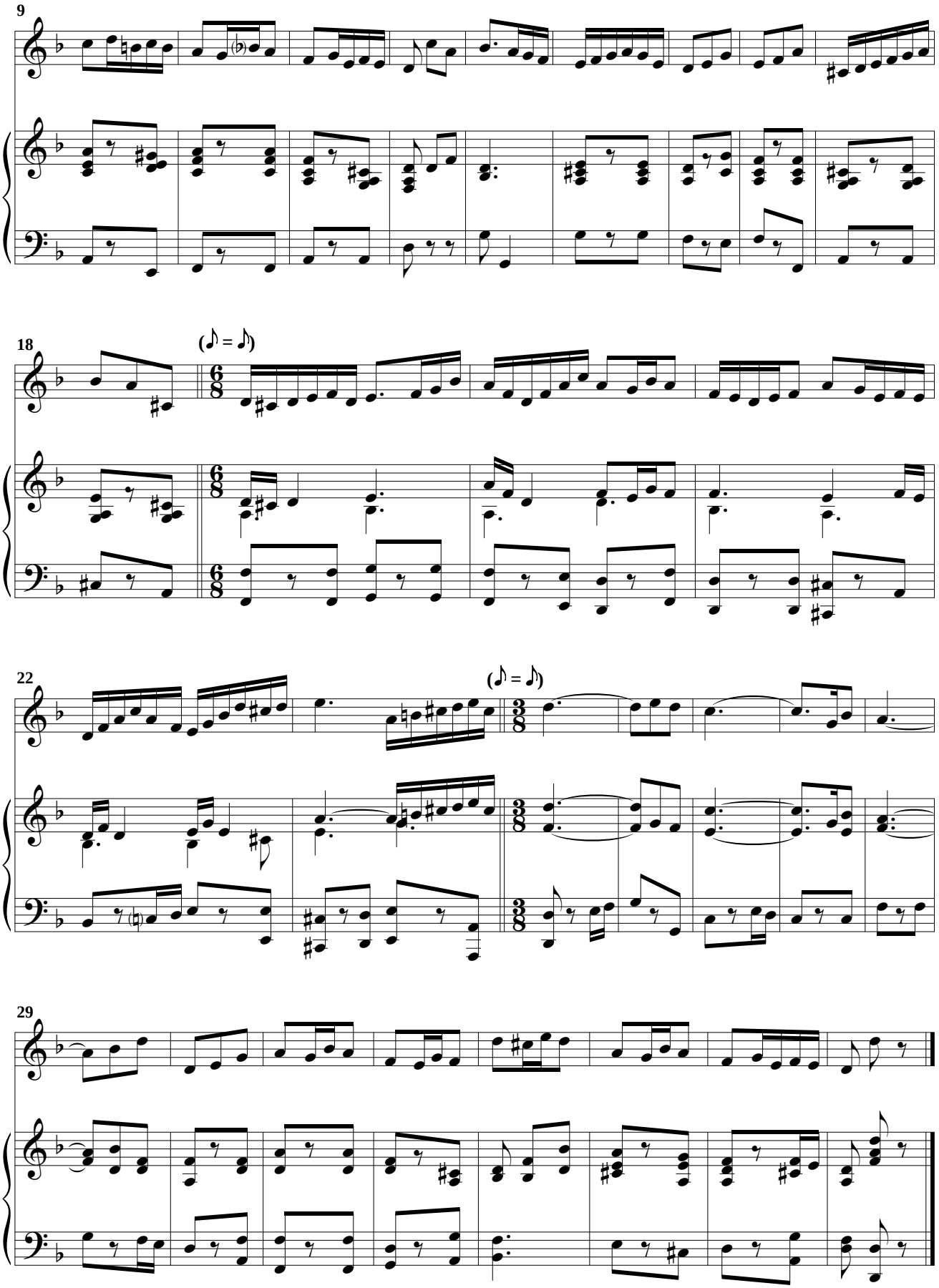

 © A. Ginés Abellán A.

27

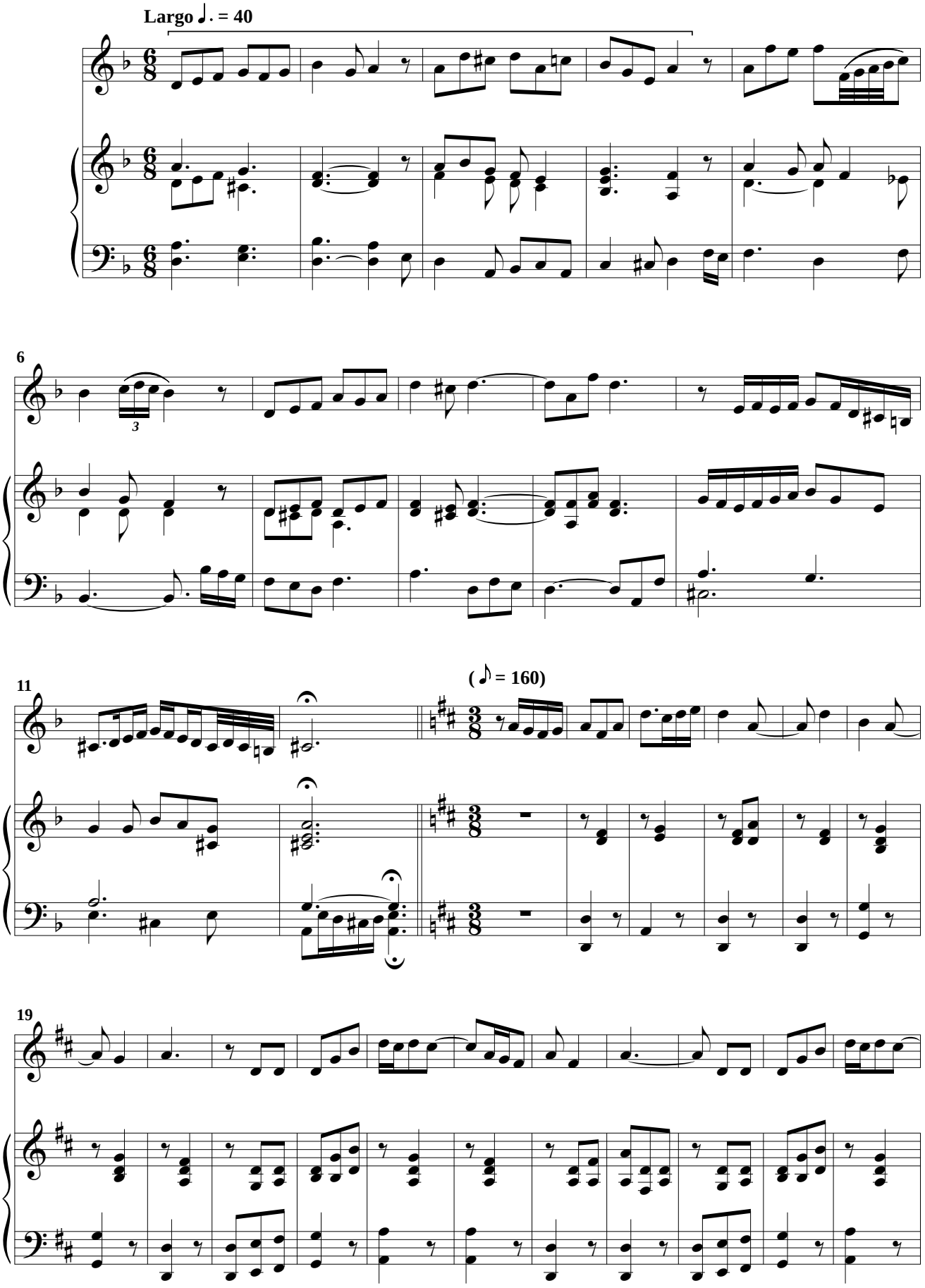

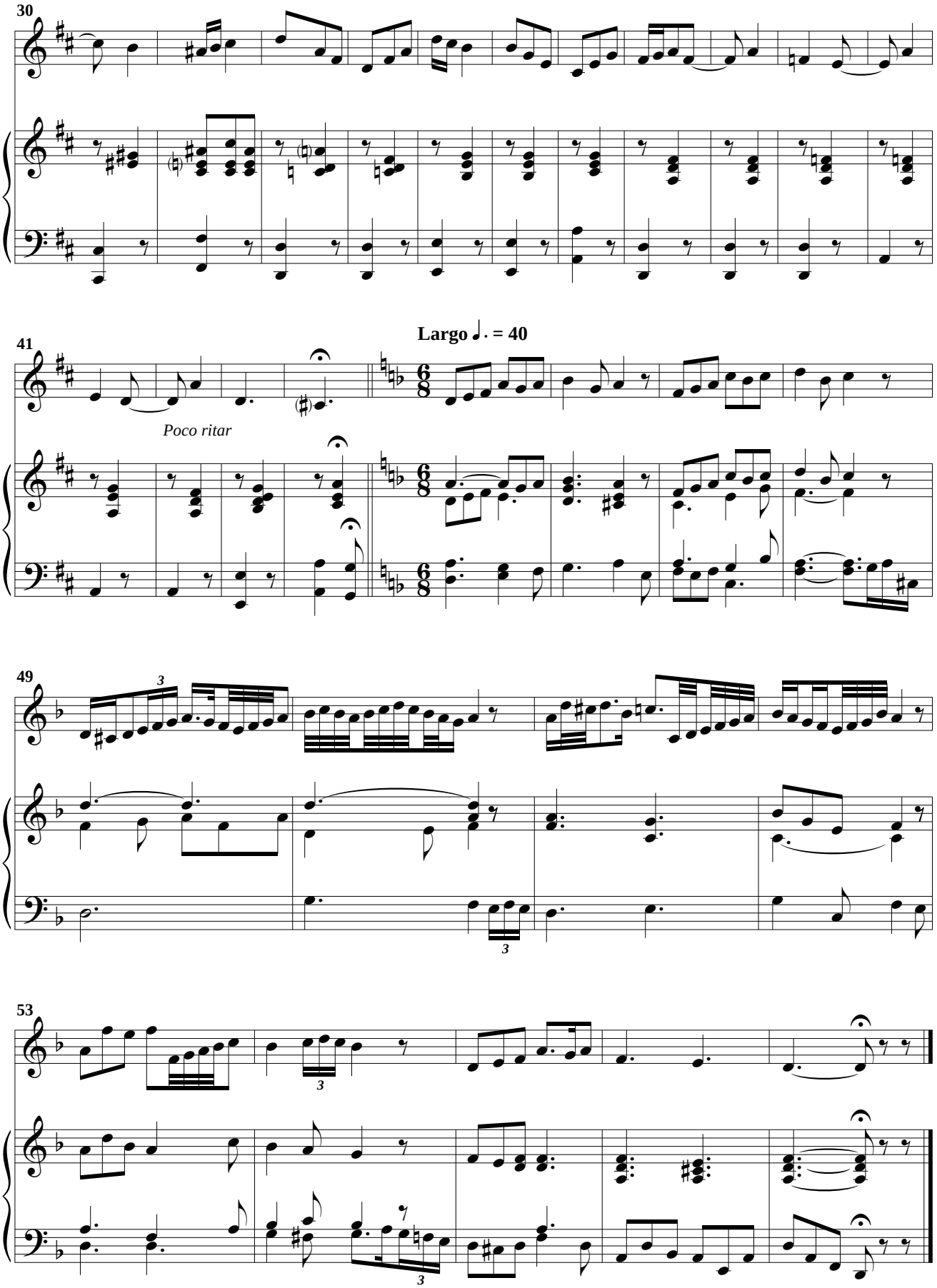
30
41
Largo ♩. = 40
Poco ritar
49
53

28

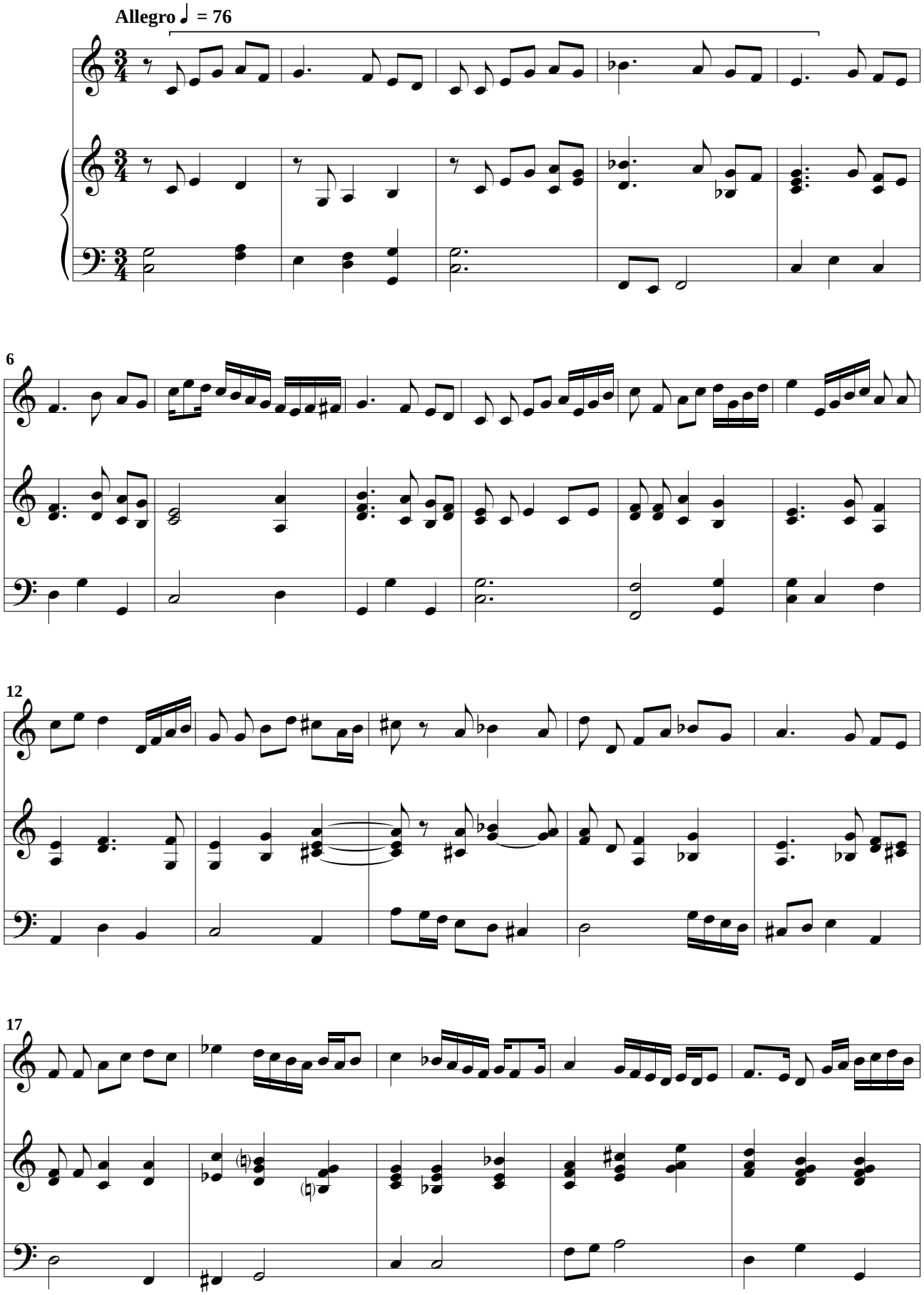

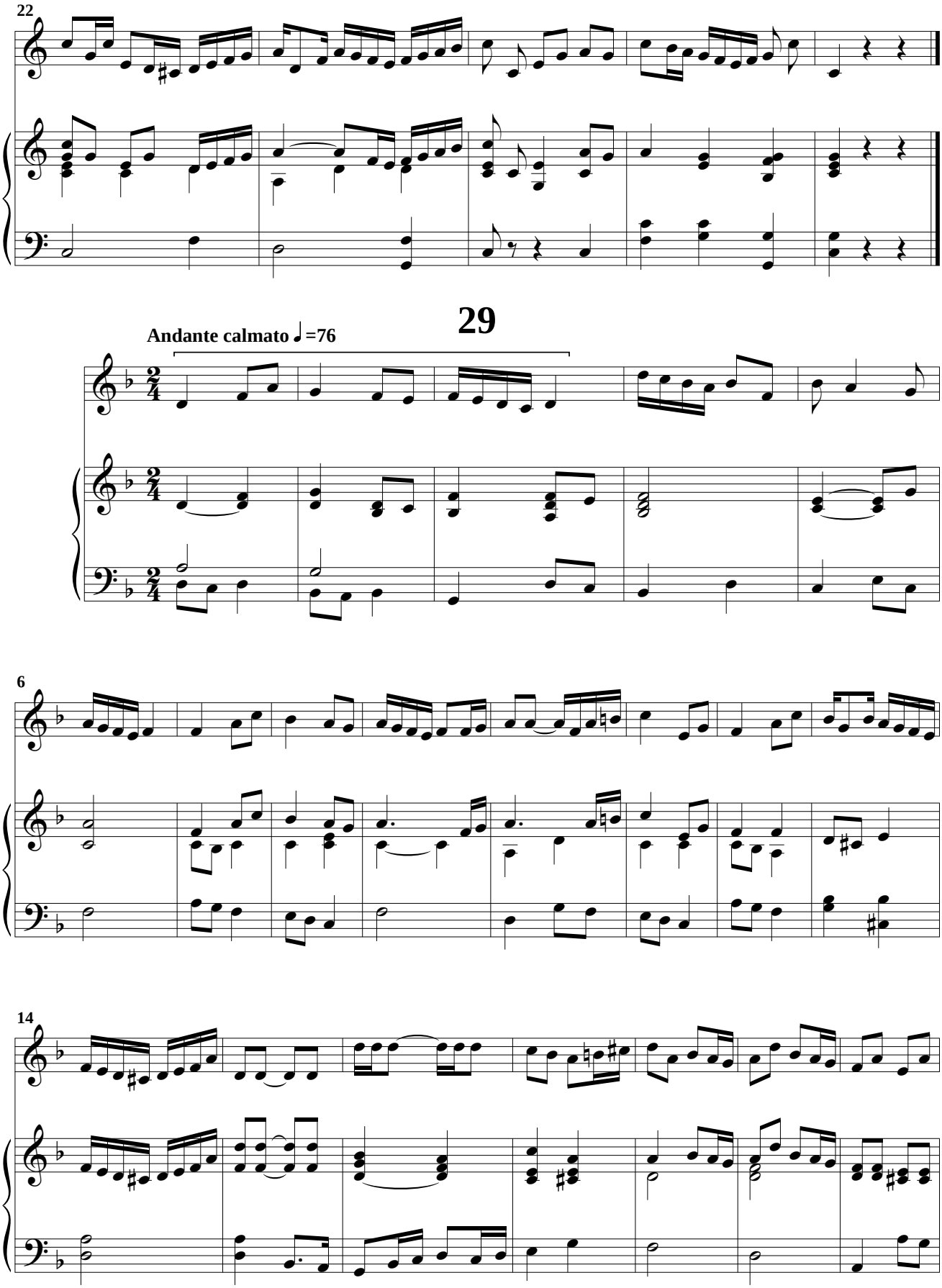
22
29
Andante calmato ♩=76
6
14

21

(𝅗𝅥 = ♪)

27

rit.

32

(𝅗𝅥 =69)

rit.

30

Adagio ♩. = 42

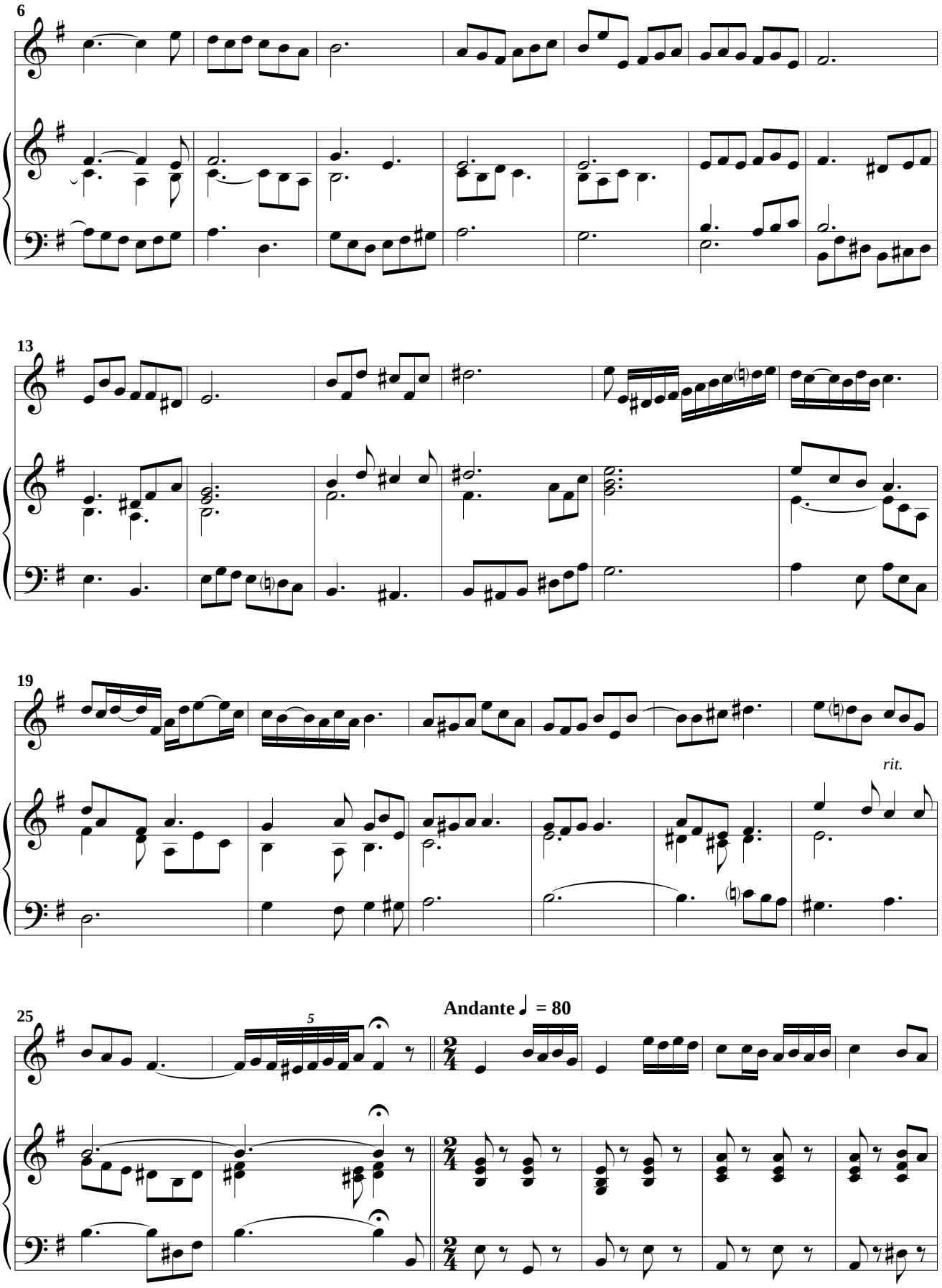
6
13
19
rit.
25
5
Andante ♩ = 80

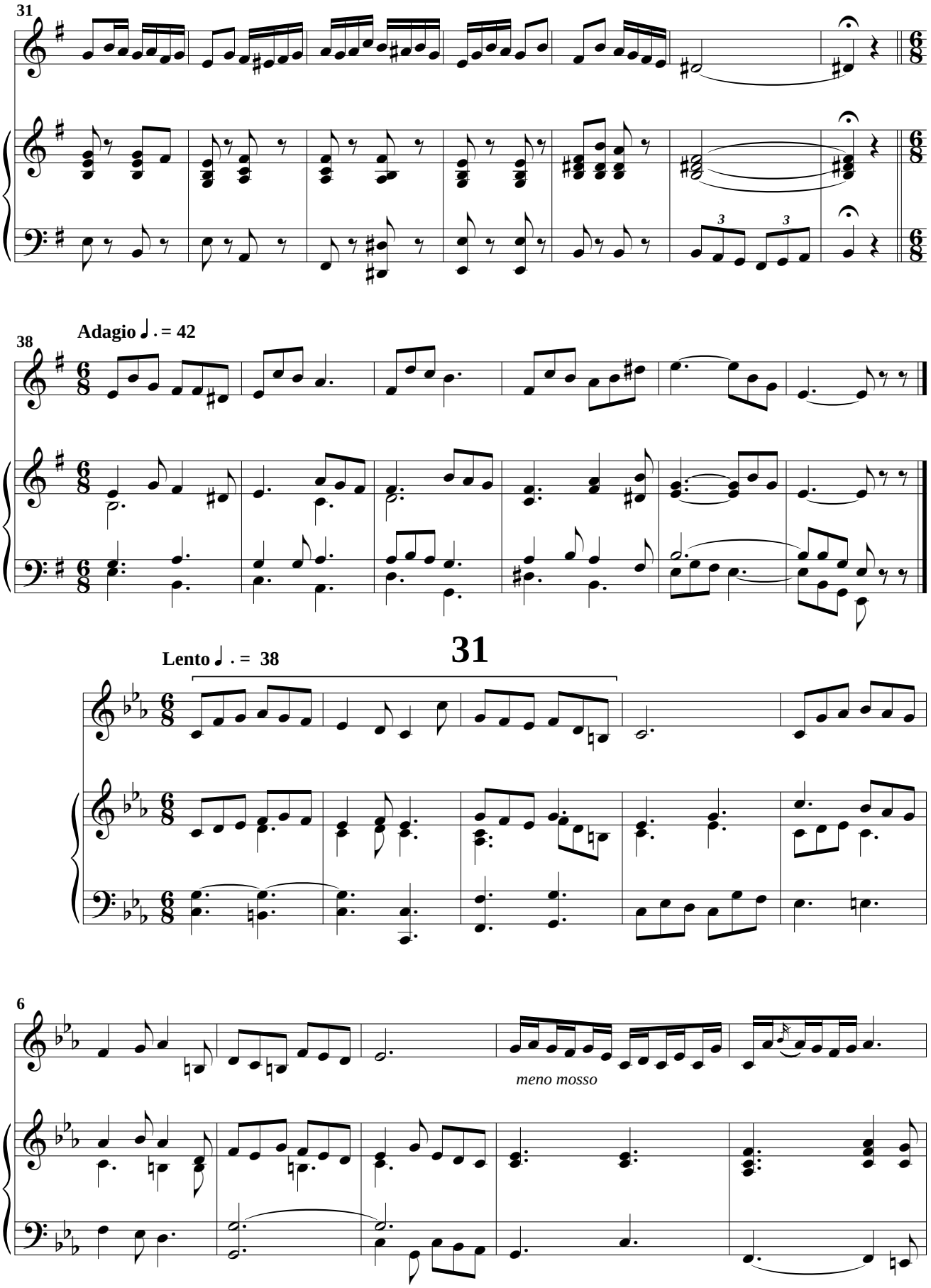
31
38
Adagio ♩. = 42
Lento ♩. = 38
31
6
meno mosso

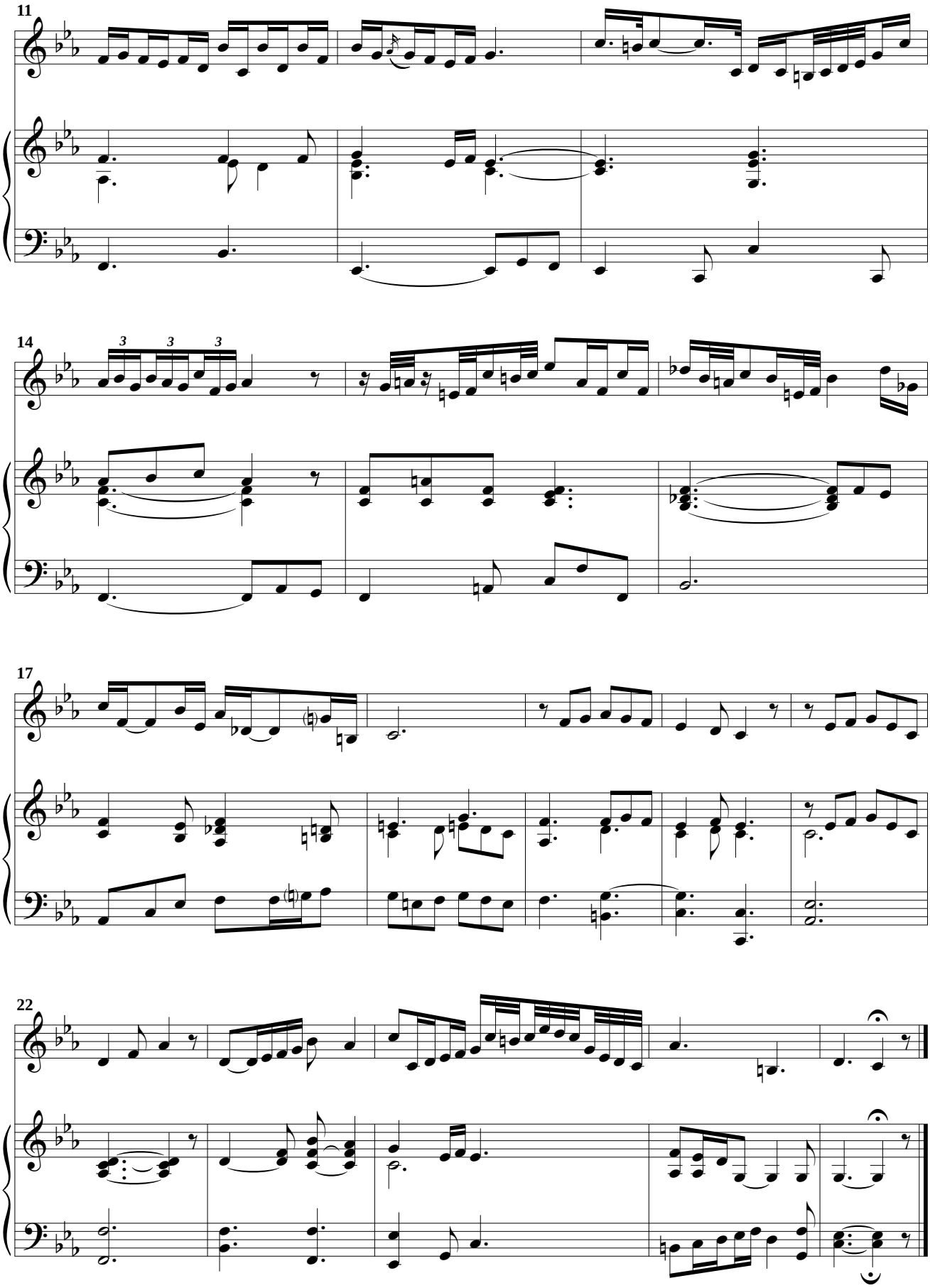

 © A. Ginés Abellán A.

32

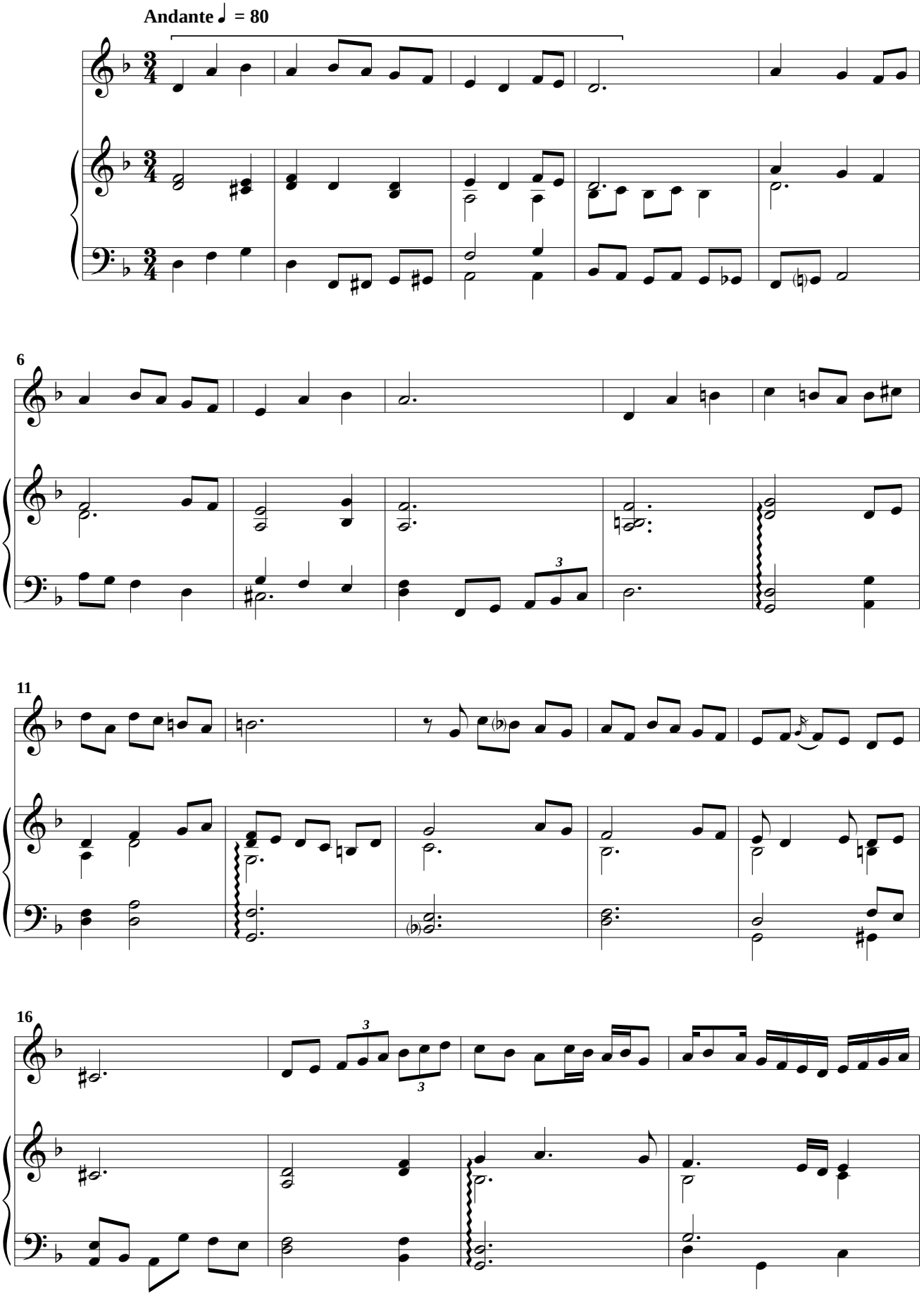

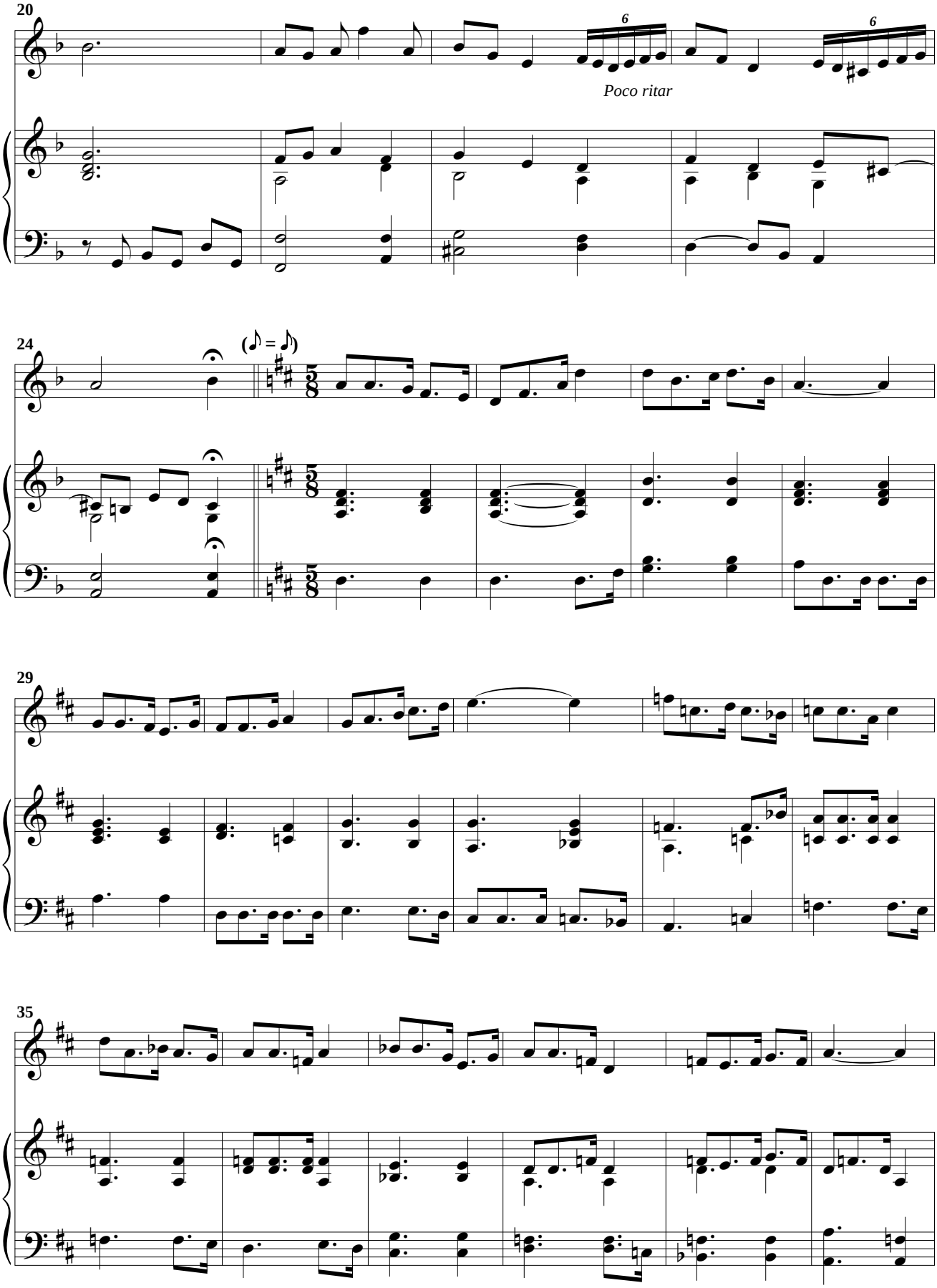
20
6
6
Poco ritar
24
(♪ = ♪)
29
35

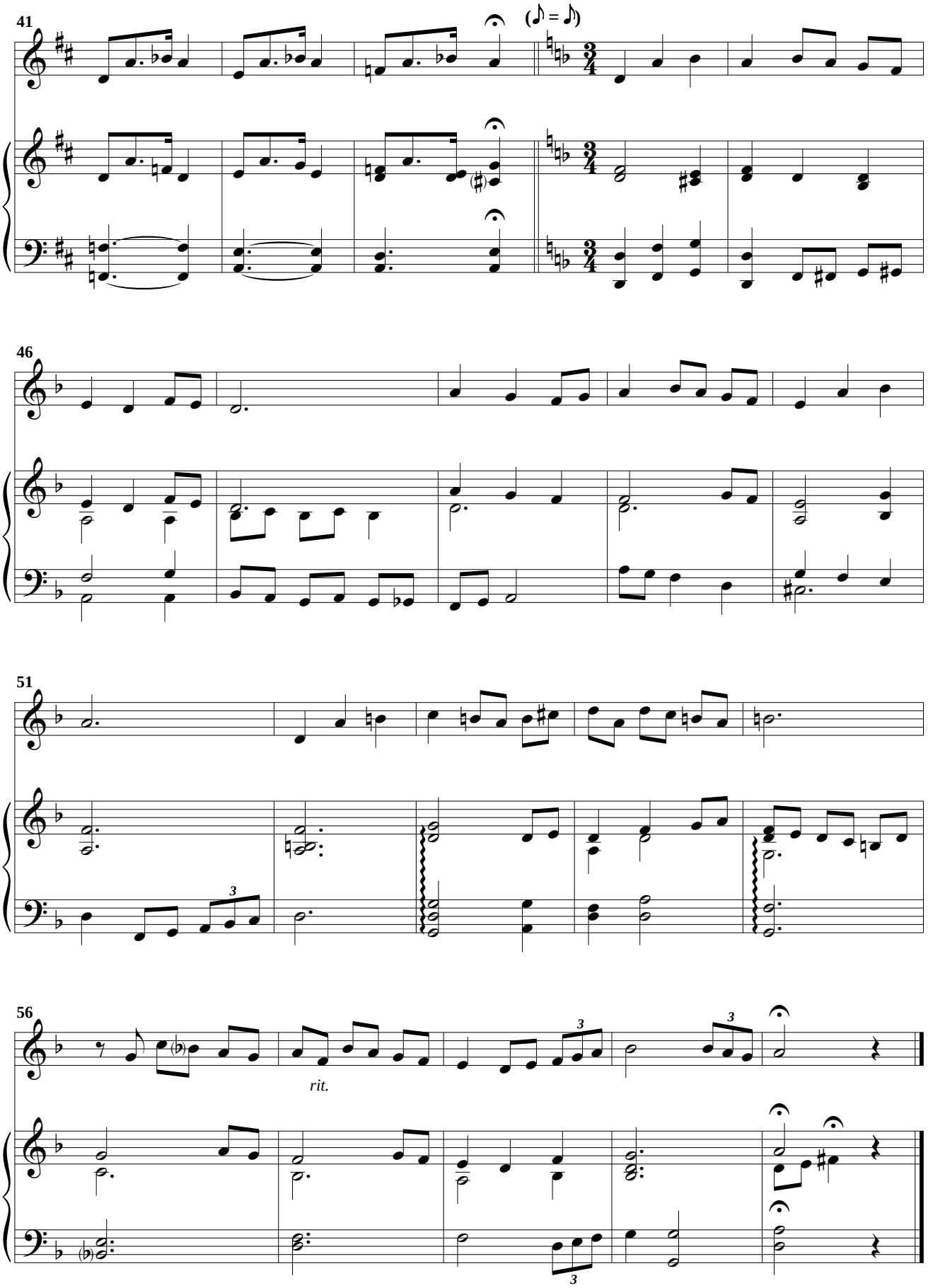
41
(♪ = ♪)
46
51
56
rit.

33

Andante tranquillo ♩. 50

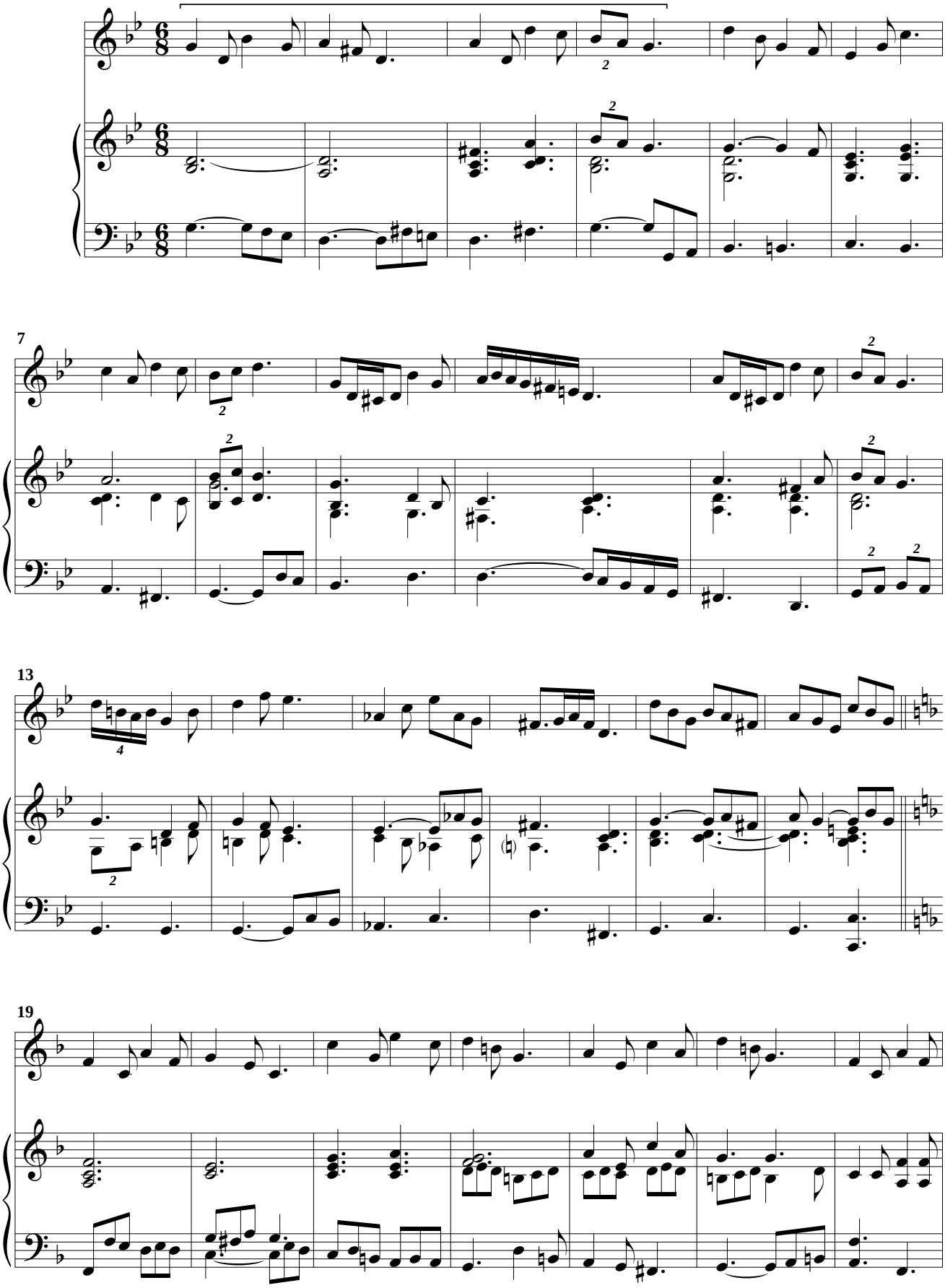

 © A. Ginés Abellán A.

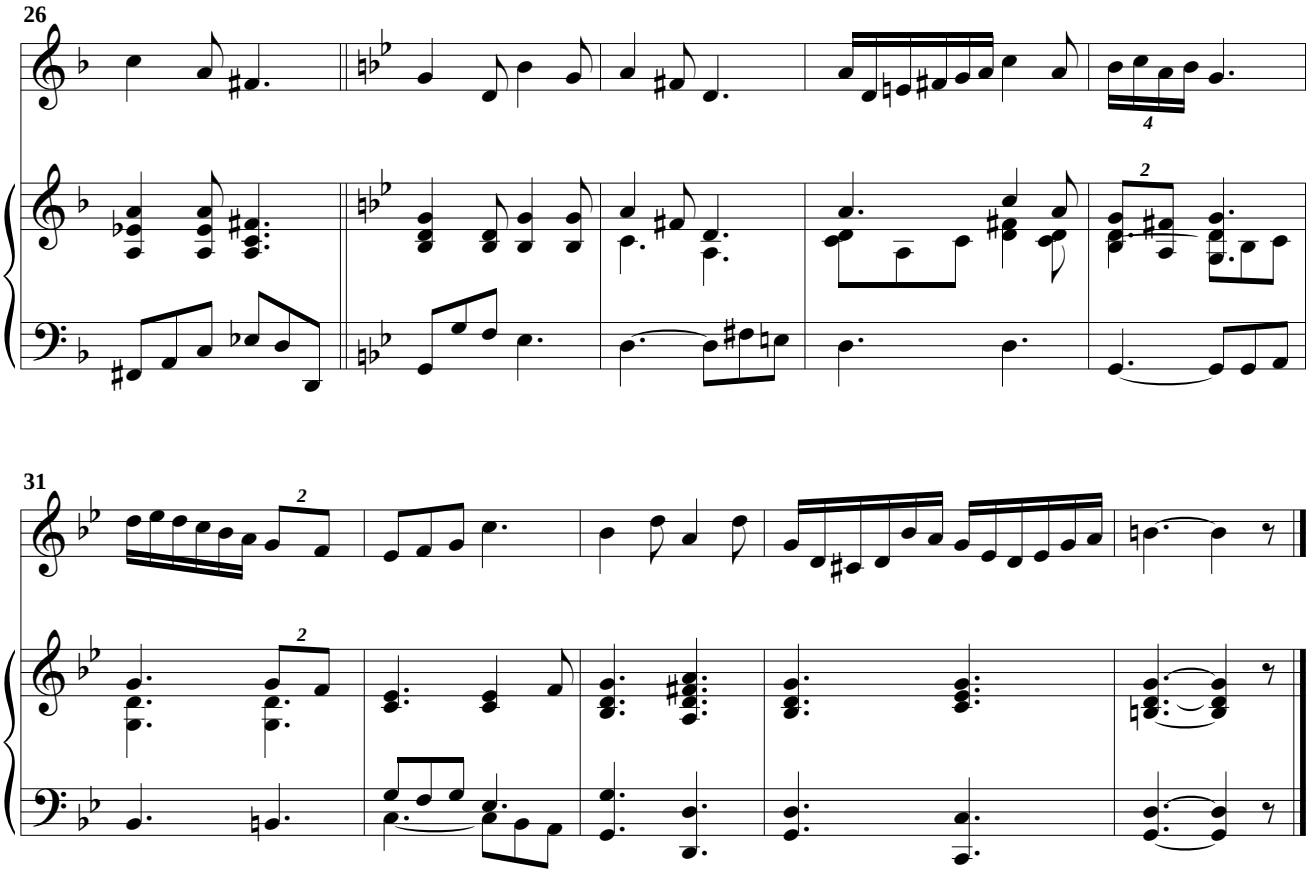

34

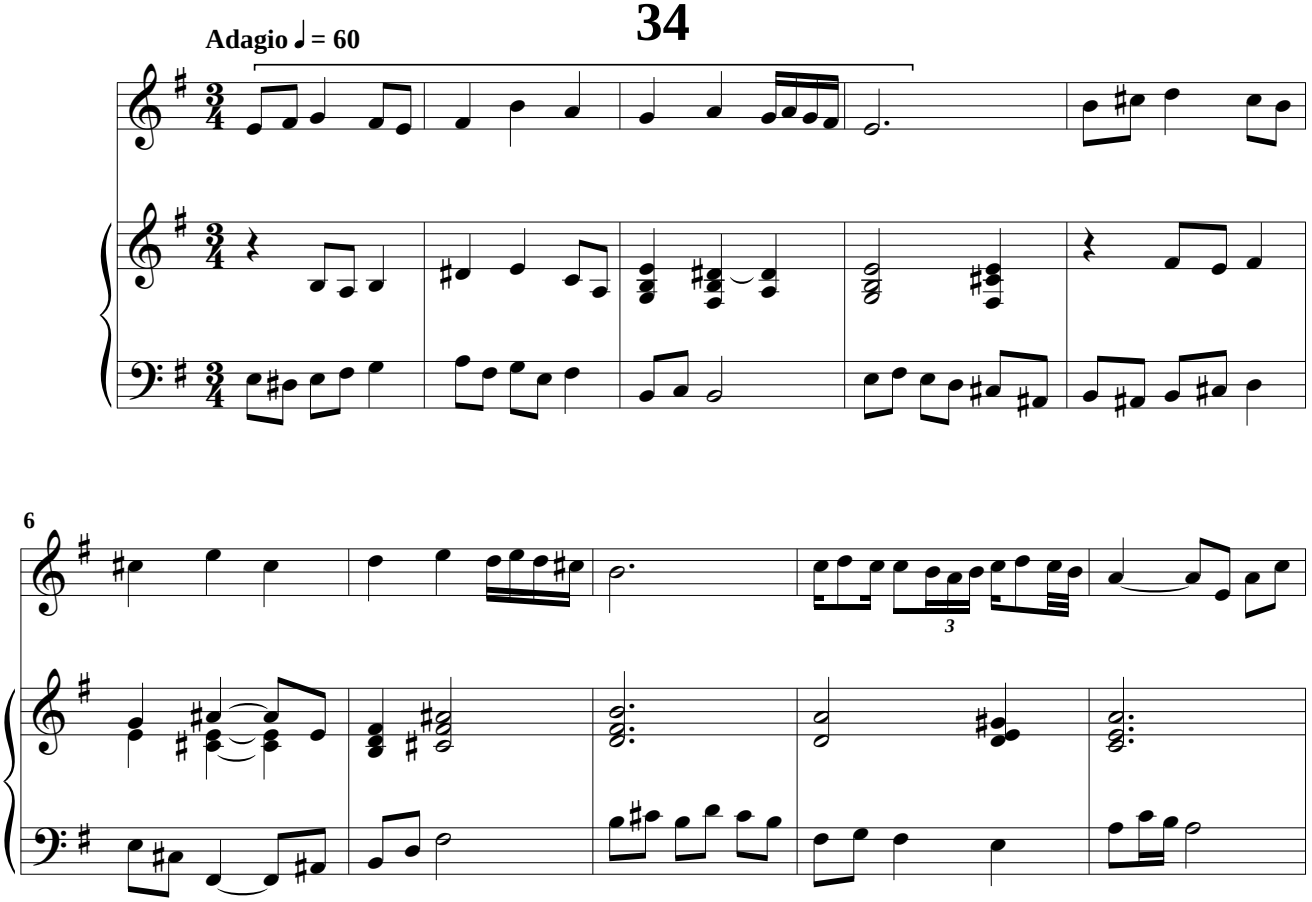

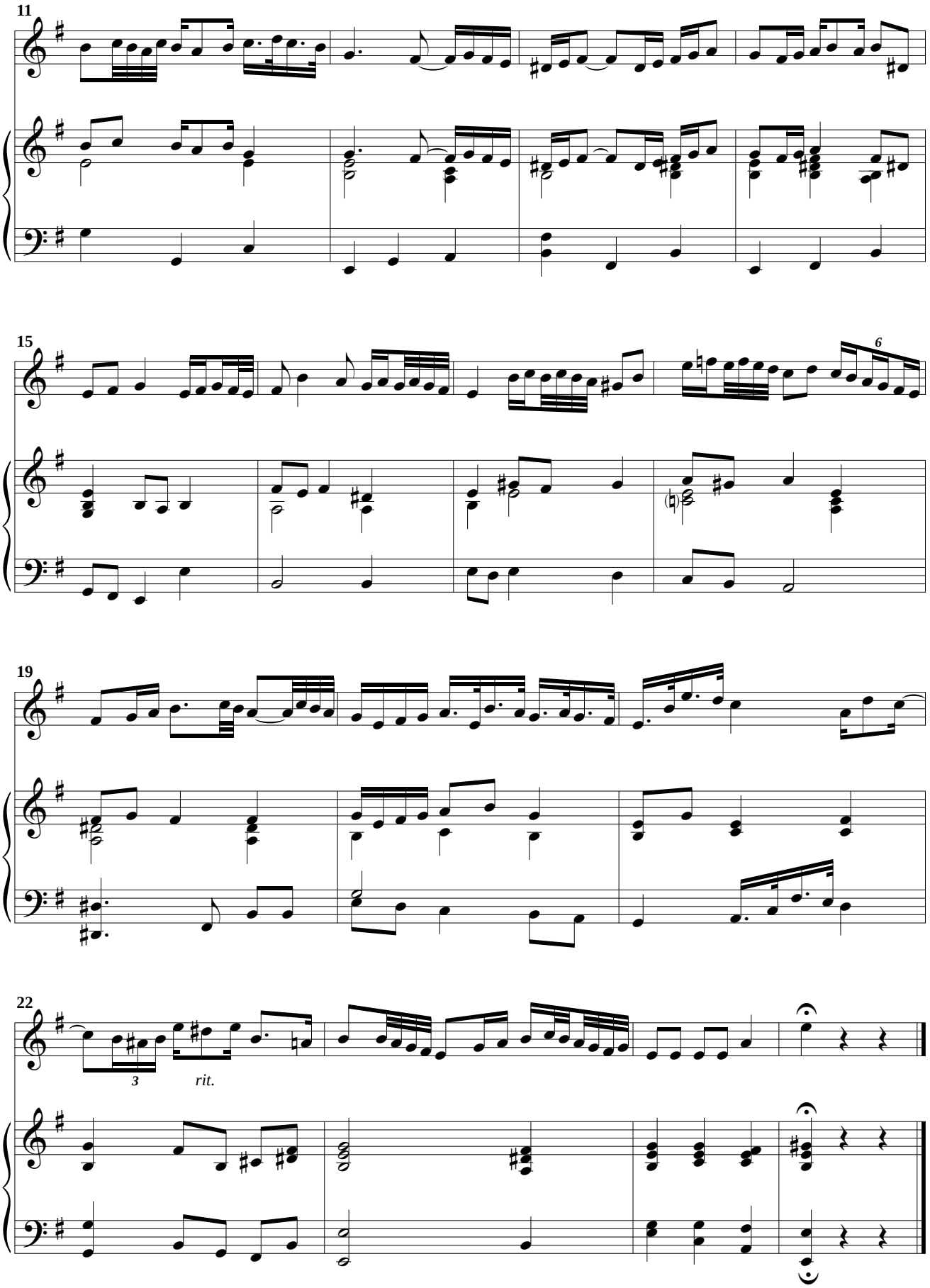
11
15
6
19
22
3
rit.

35

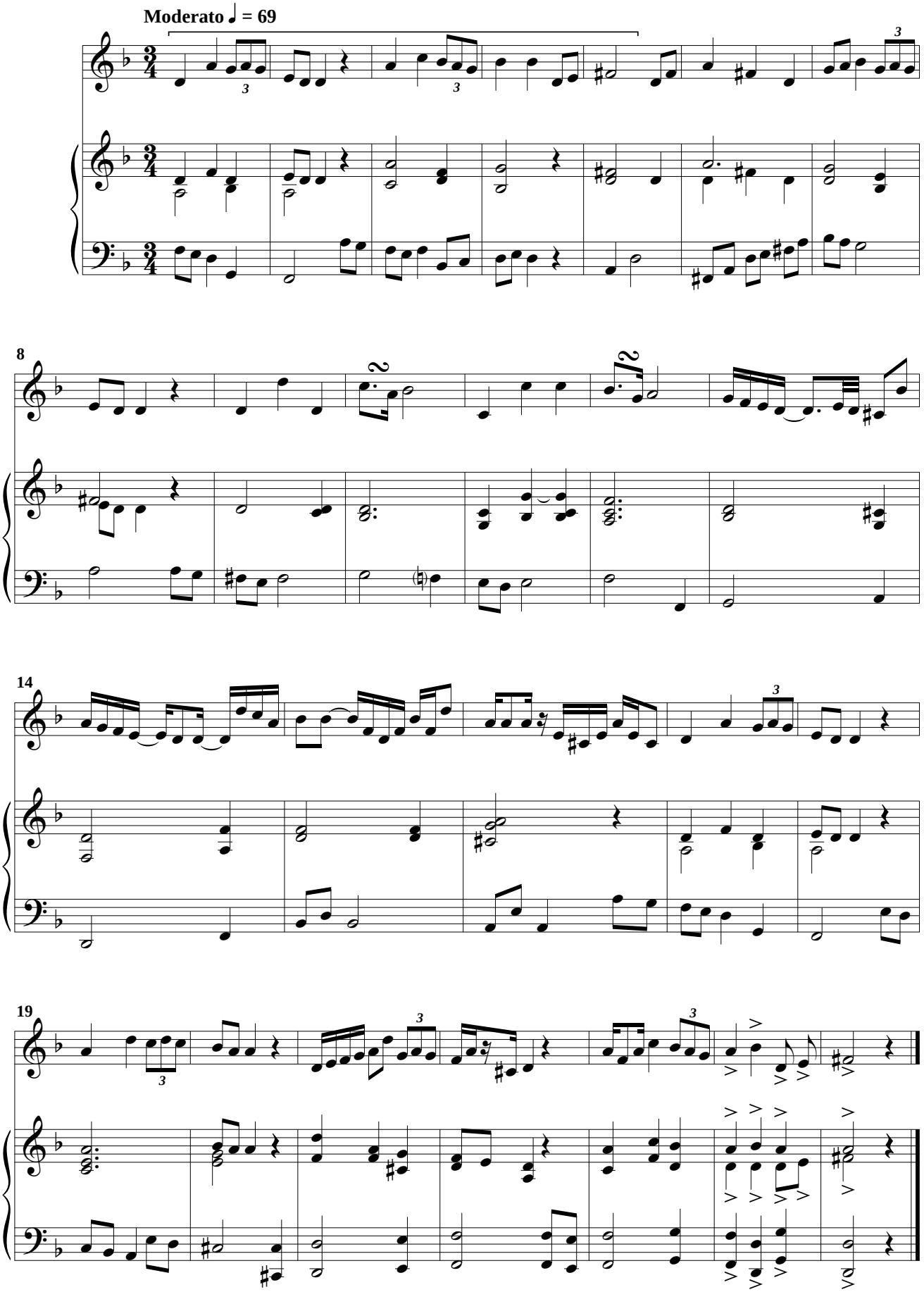

36

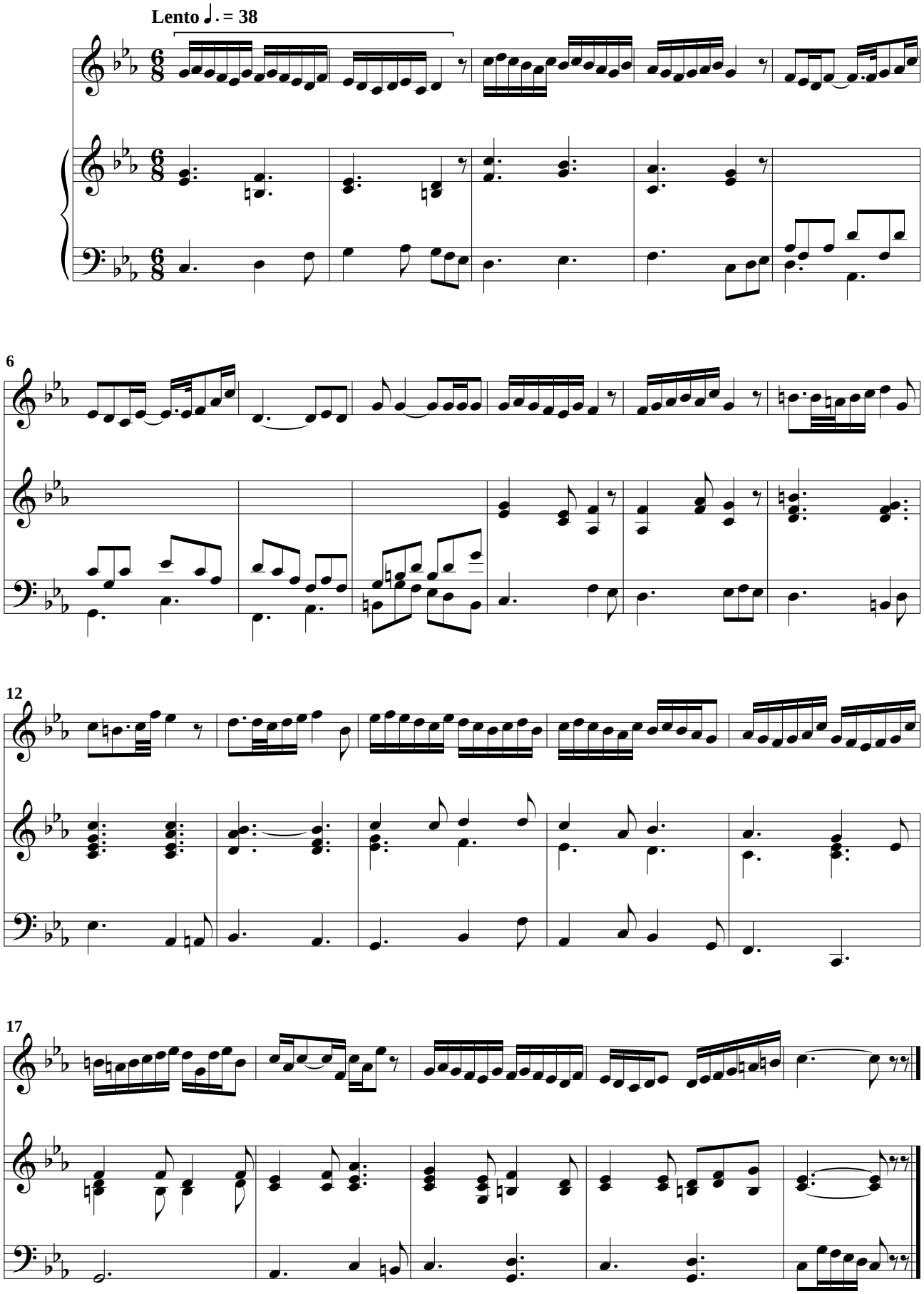

37

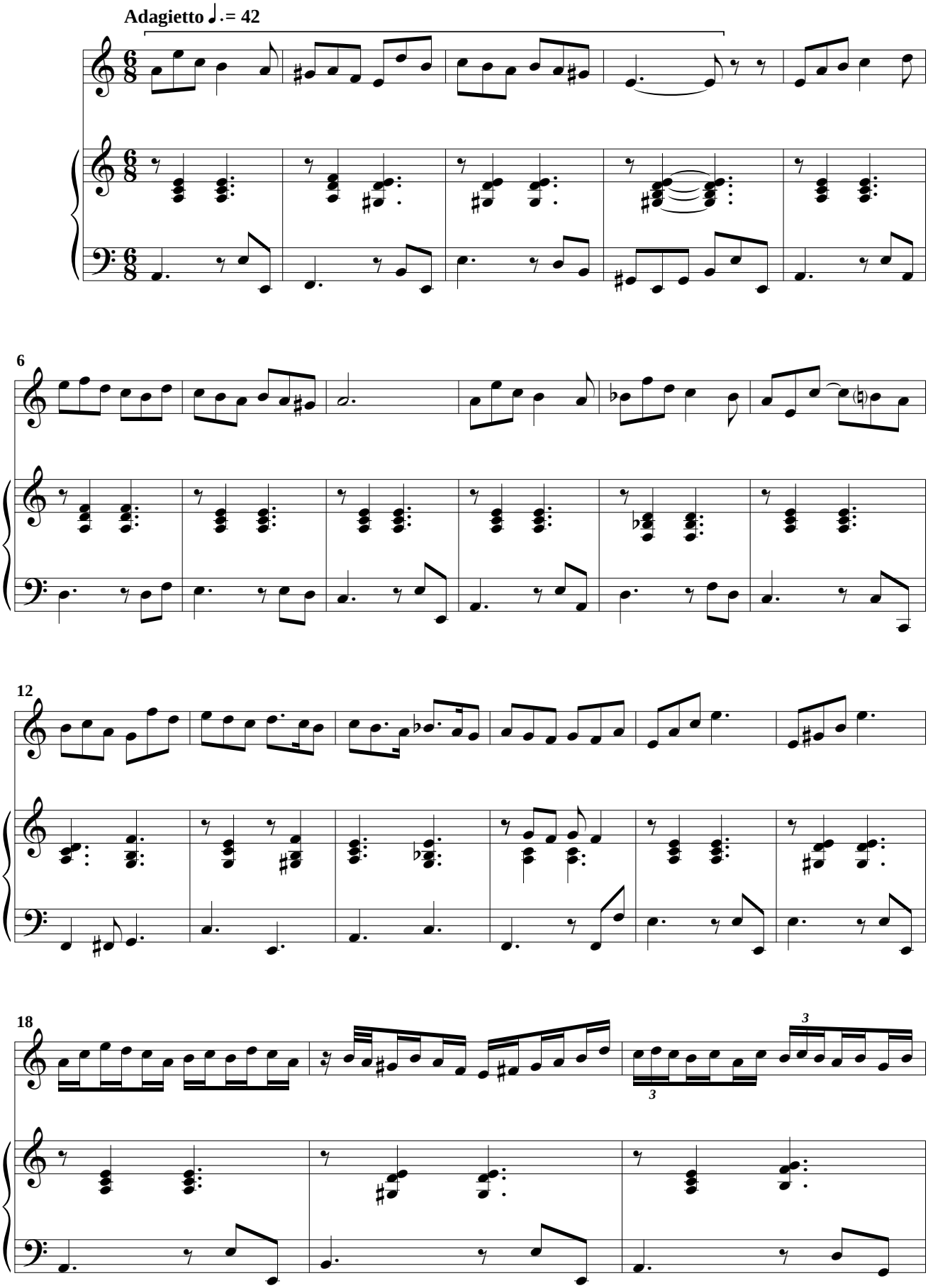

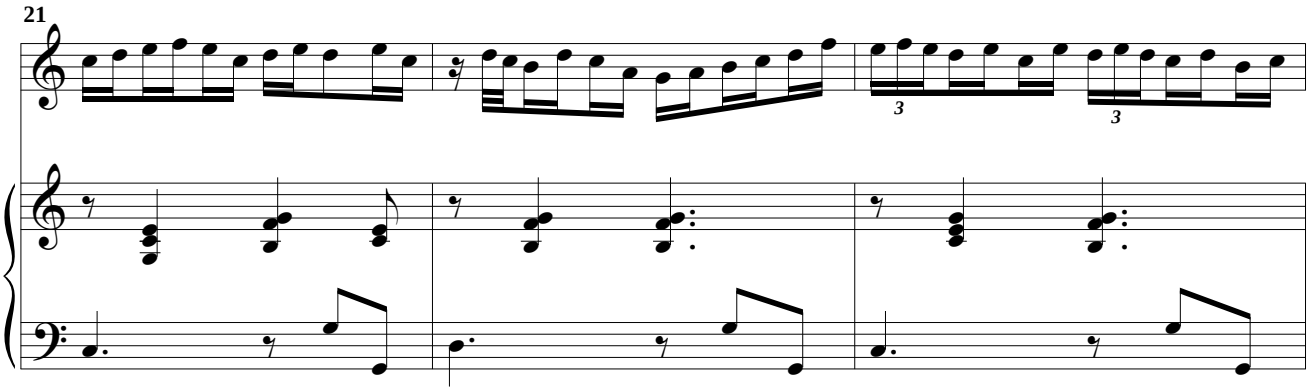

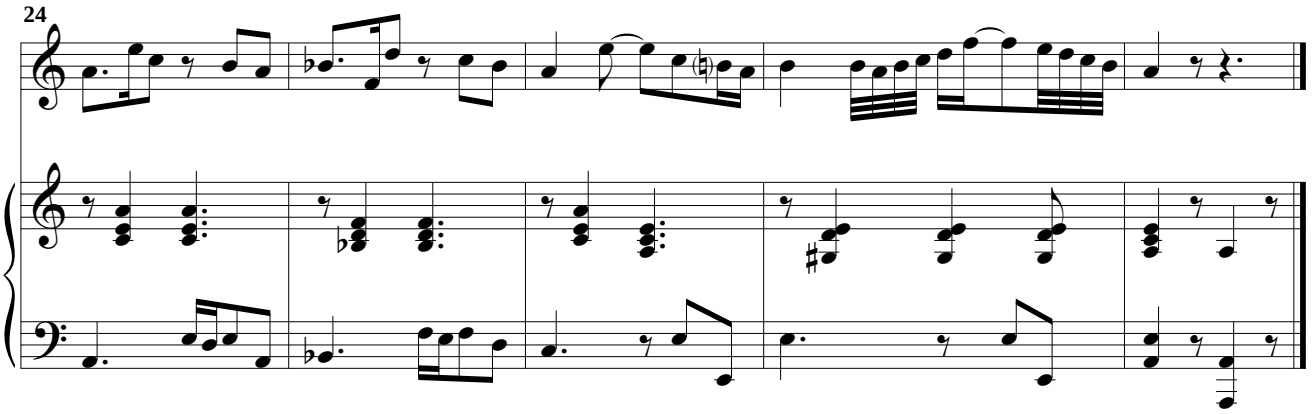

38

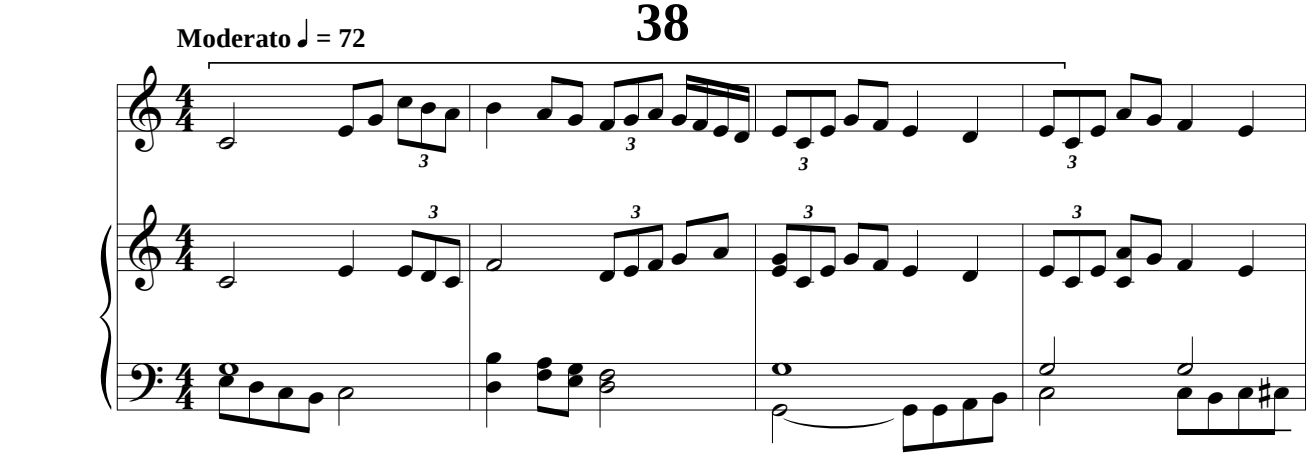

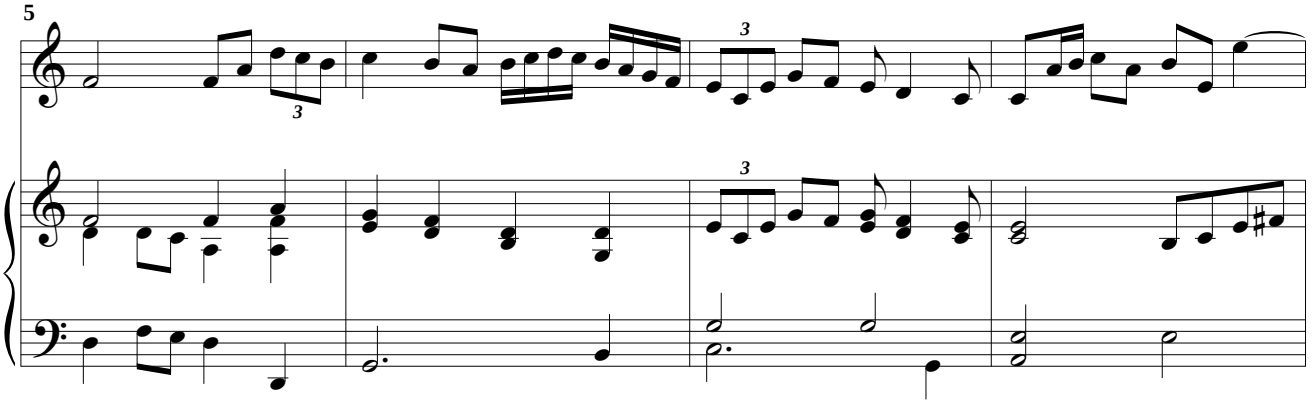

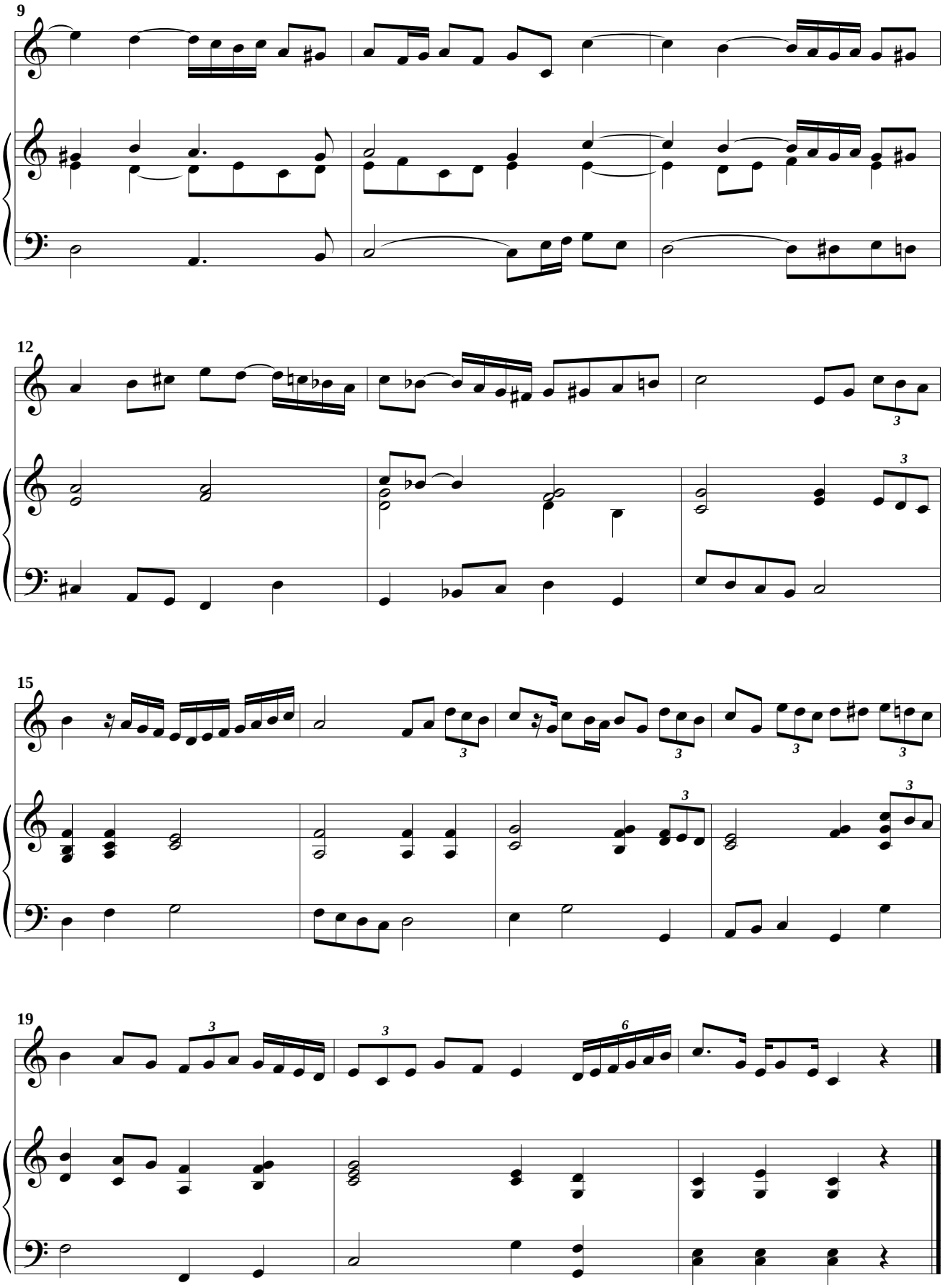
9
12
15
19

39

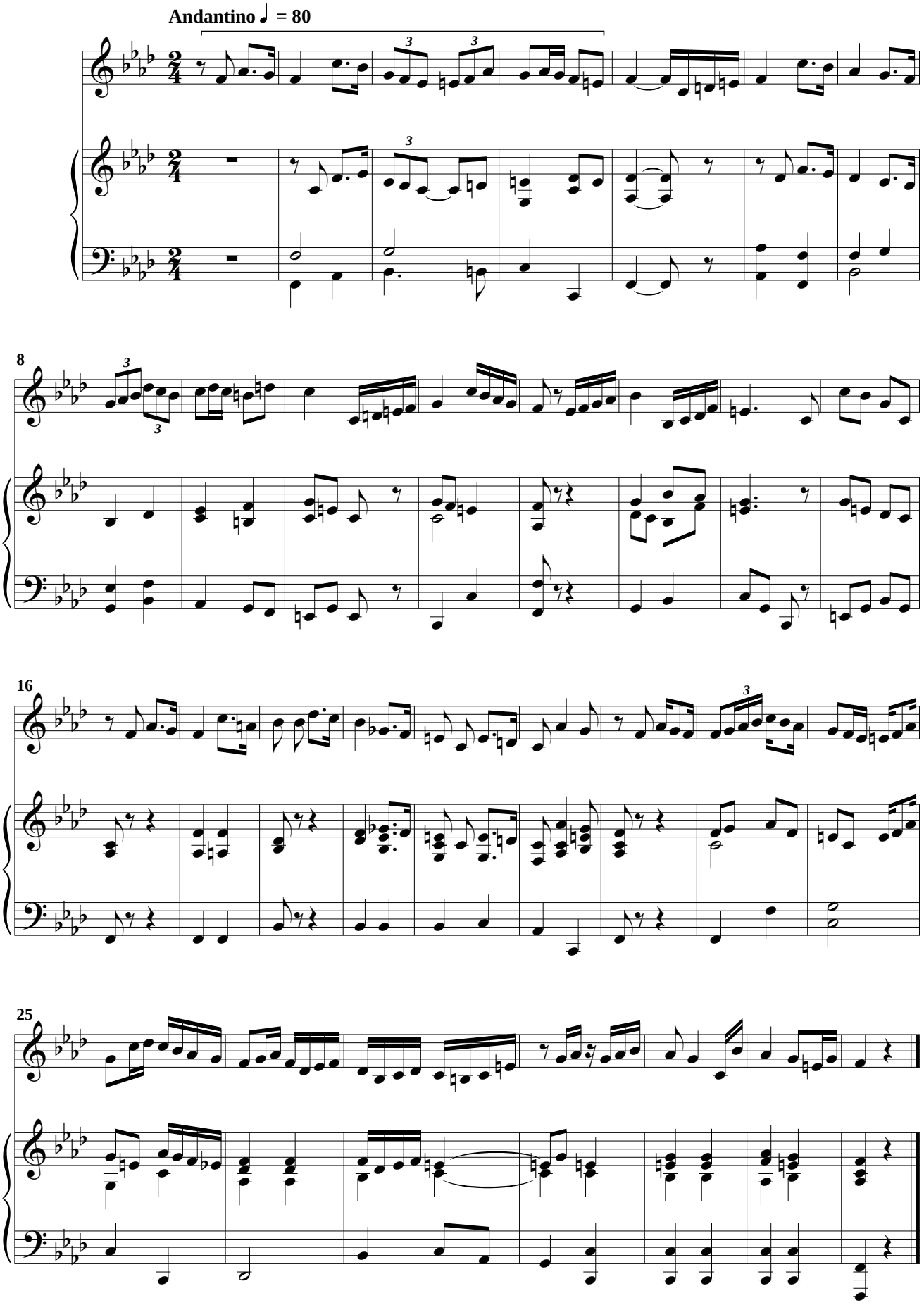

40

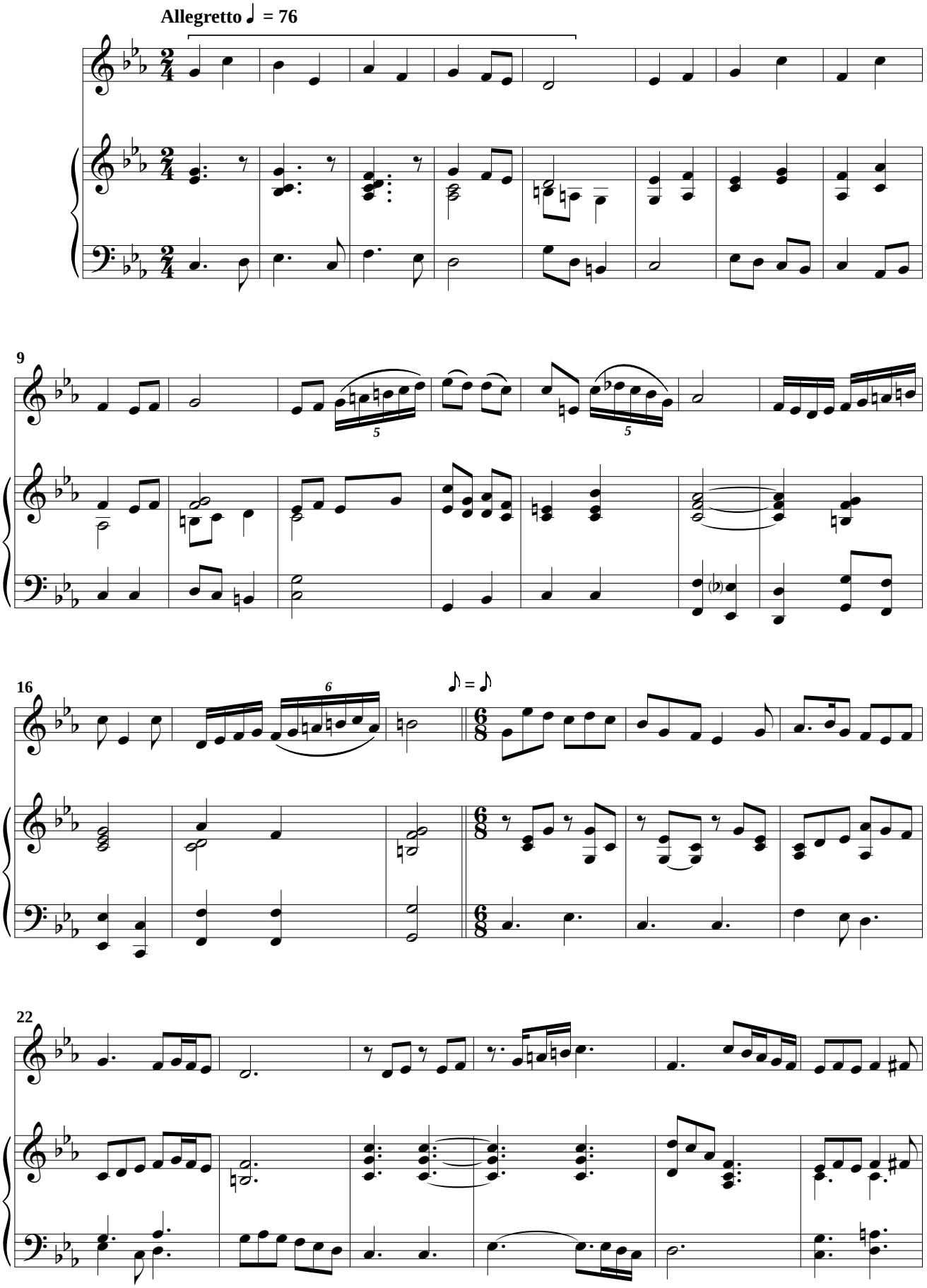

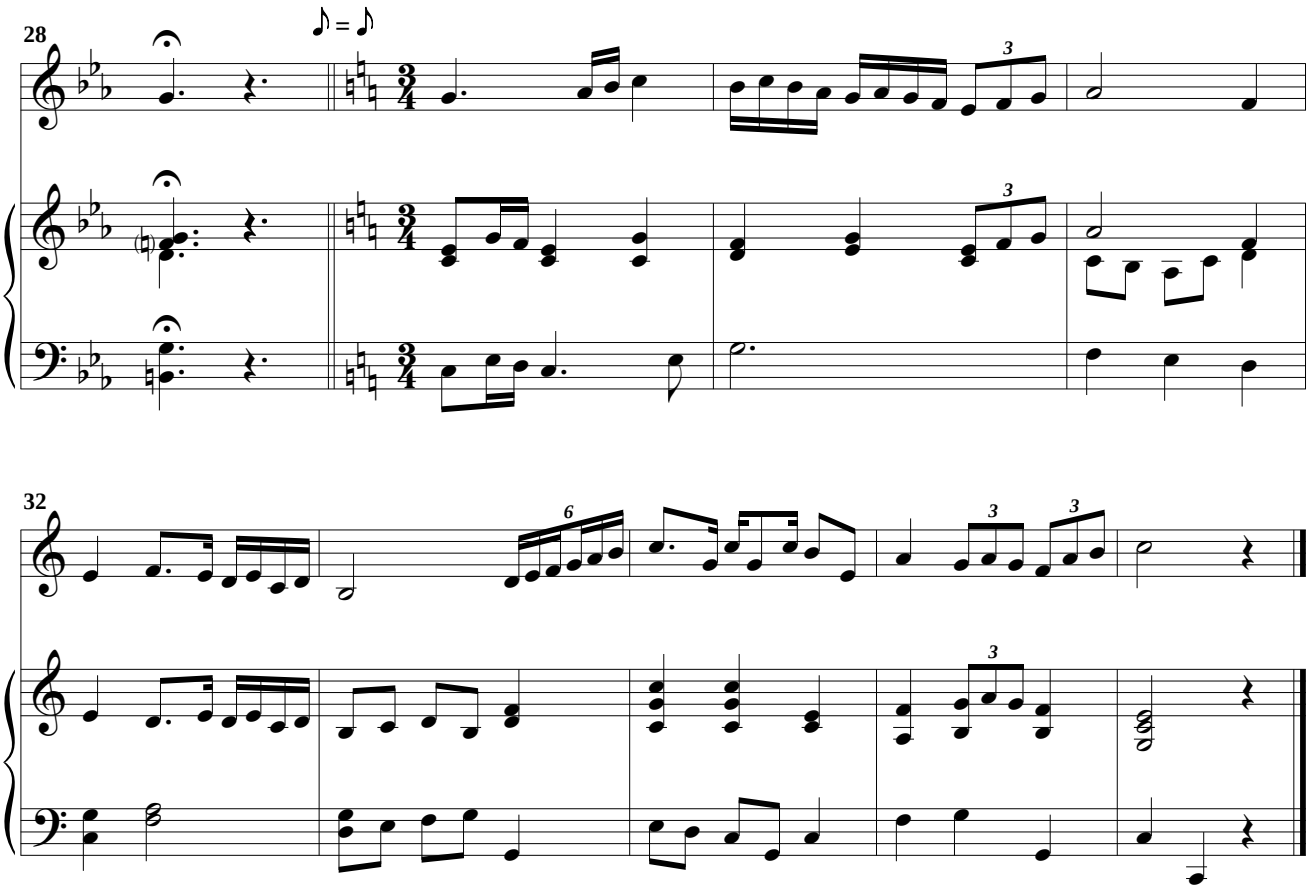
28
32

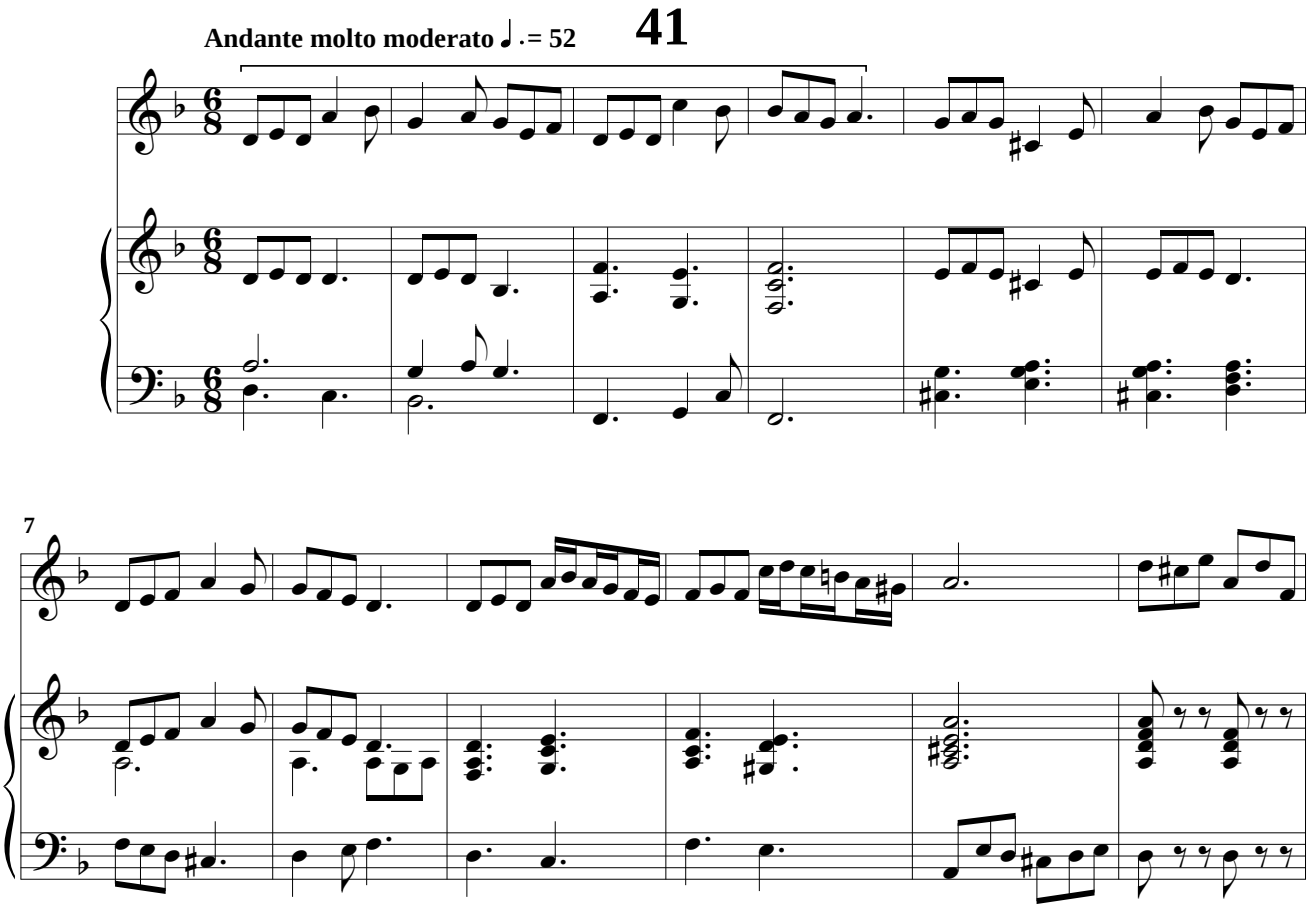
Andante molto moderato ♩. = 52
41
7

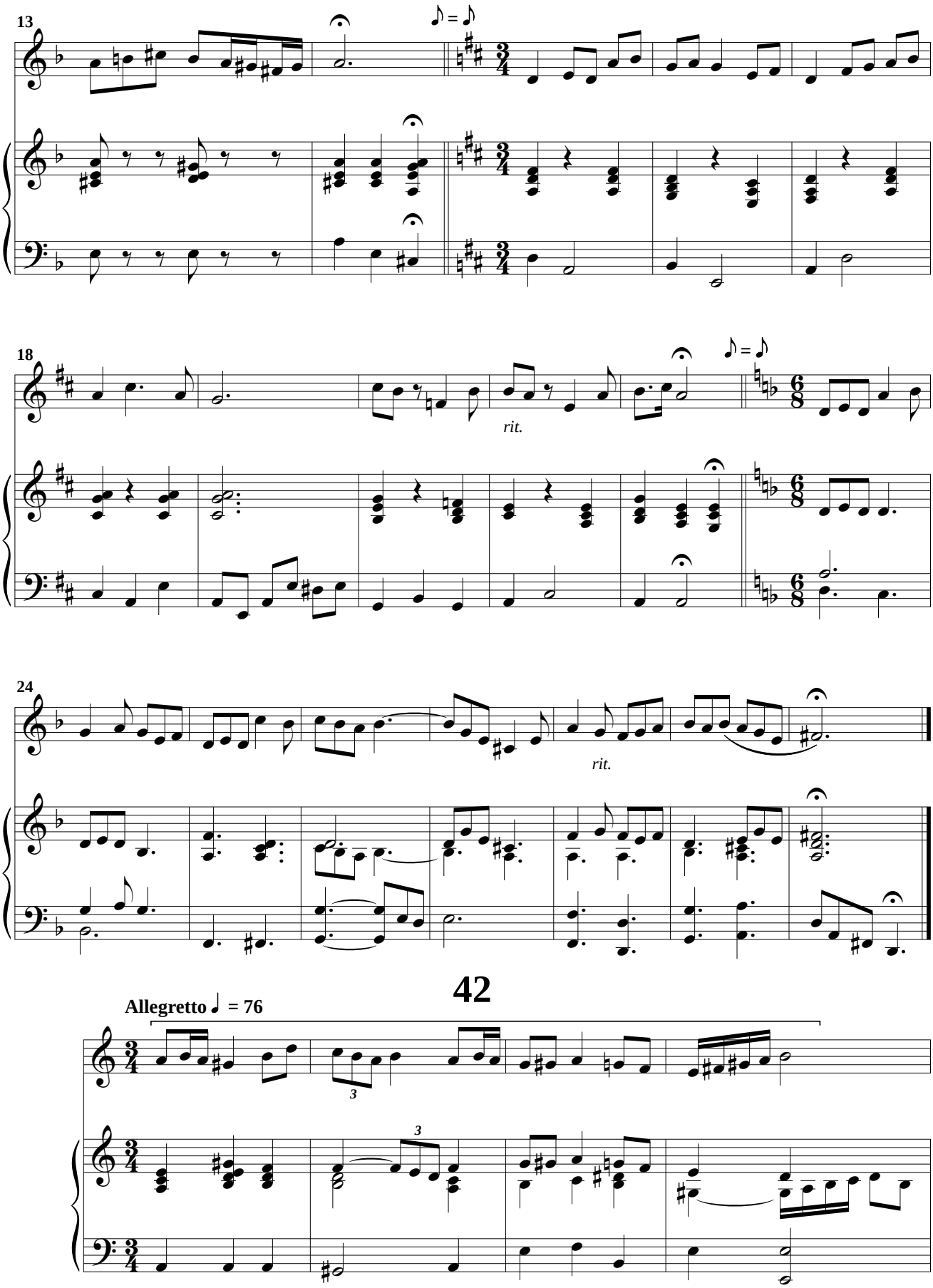
13
18
rit.
24
rit.
42
Allegretto ♩ = 76

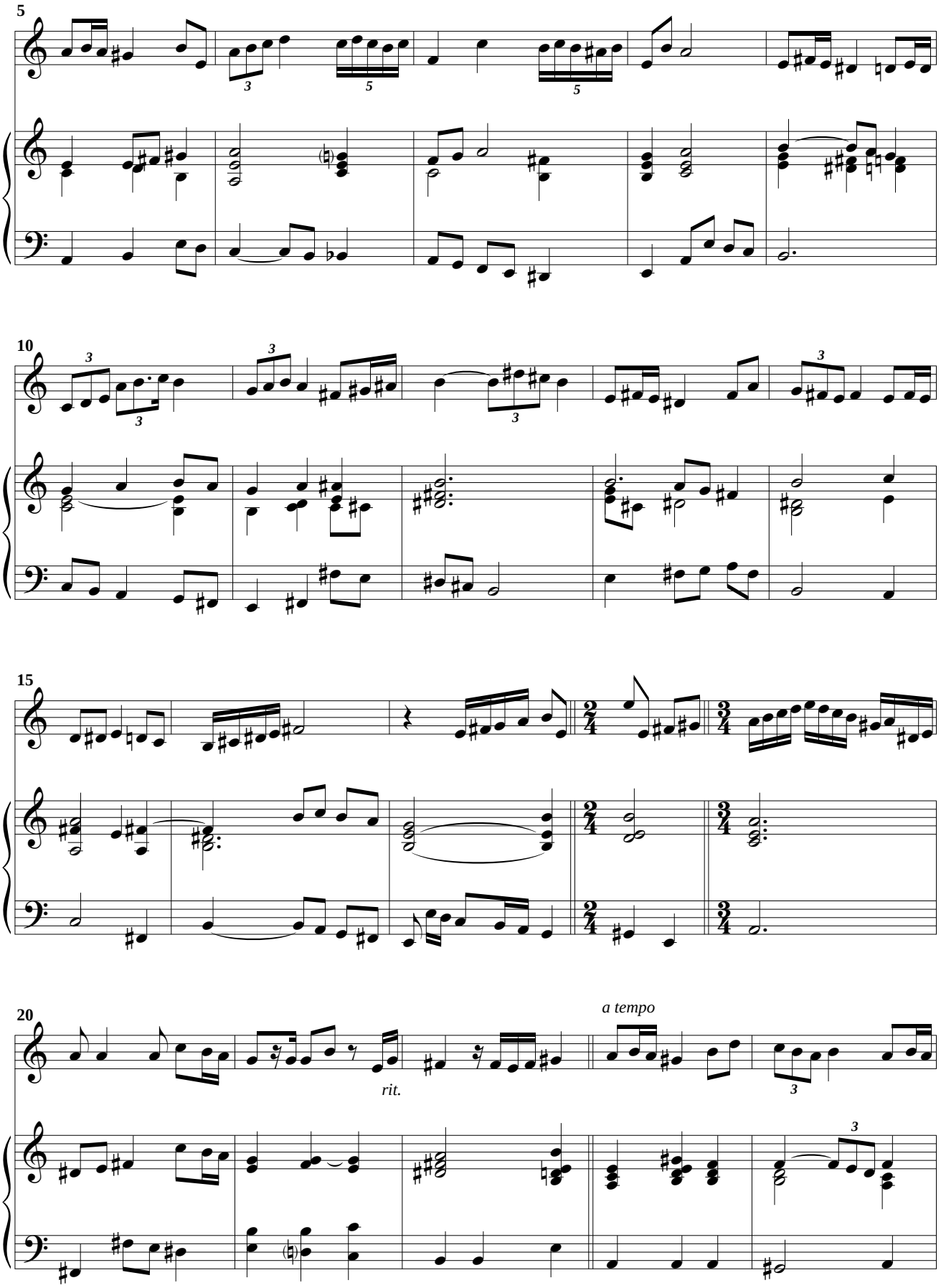
5
10
15
20
rit.
a tempo

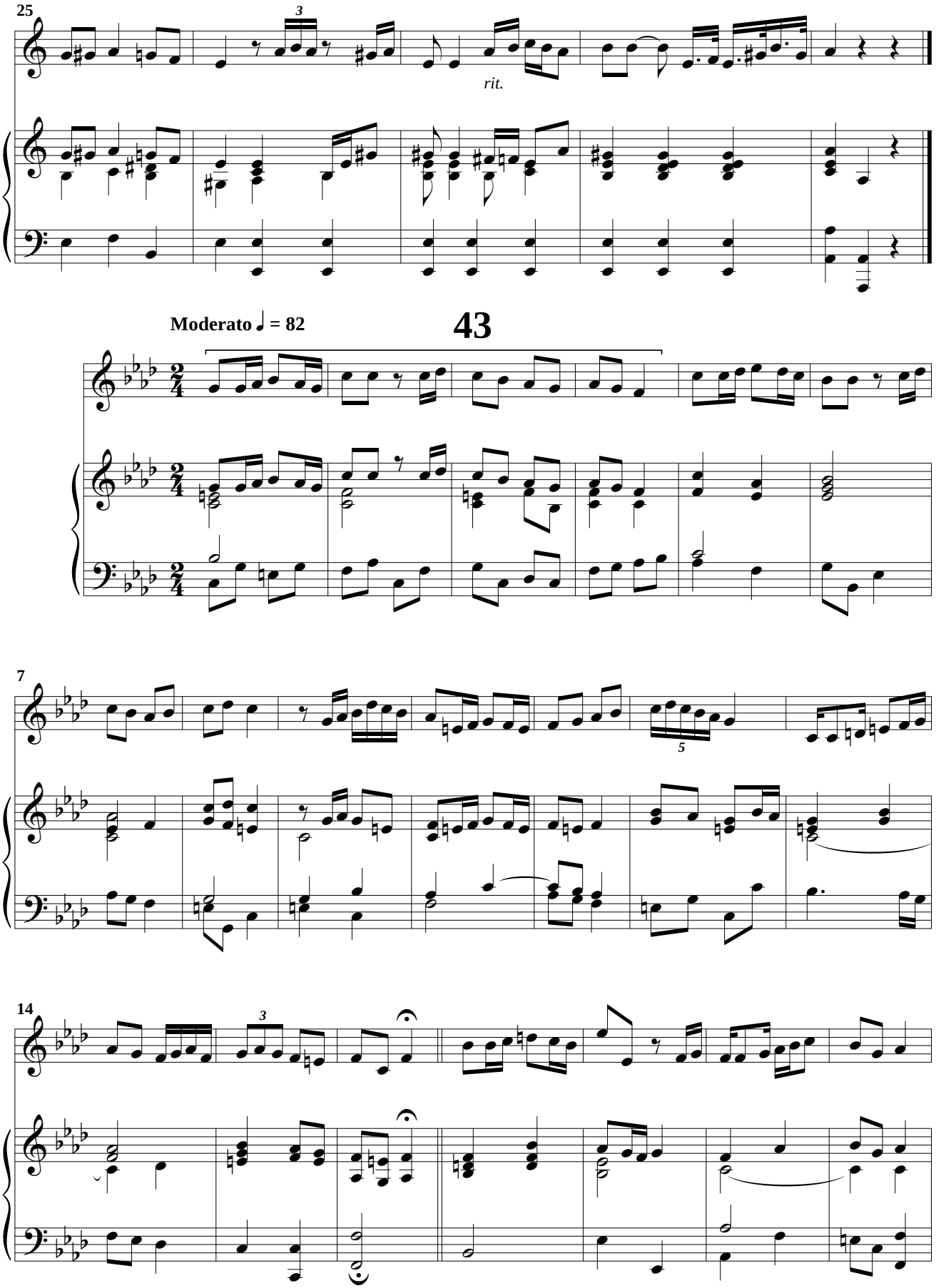
25
3
rit.
Moderato ♩ = 82
43
7
5
14
3

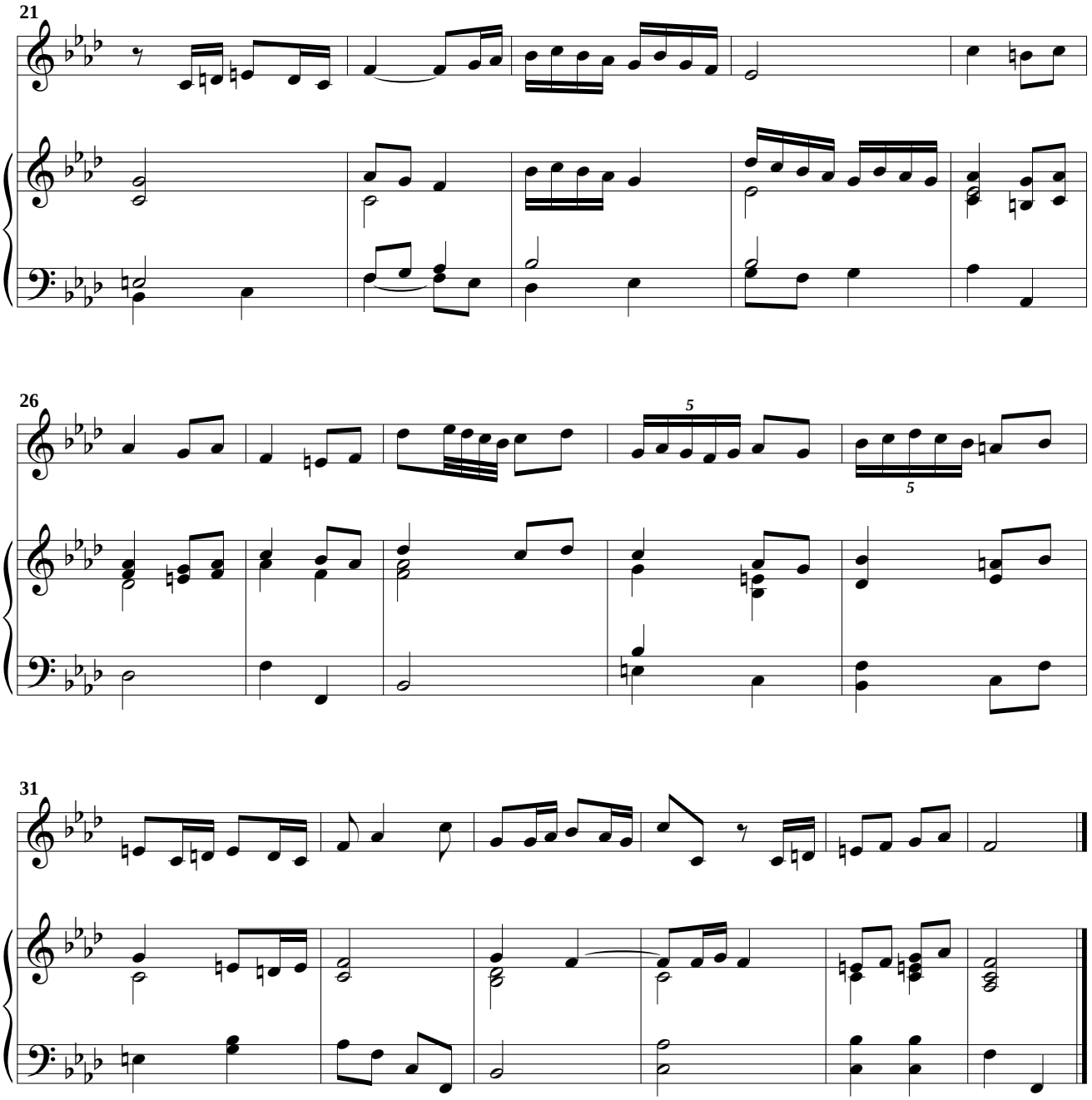

44

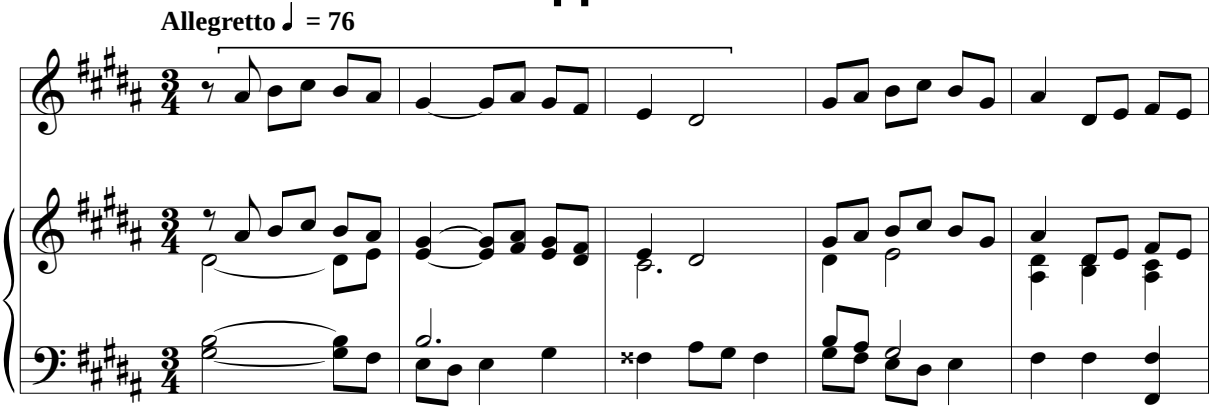

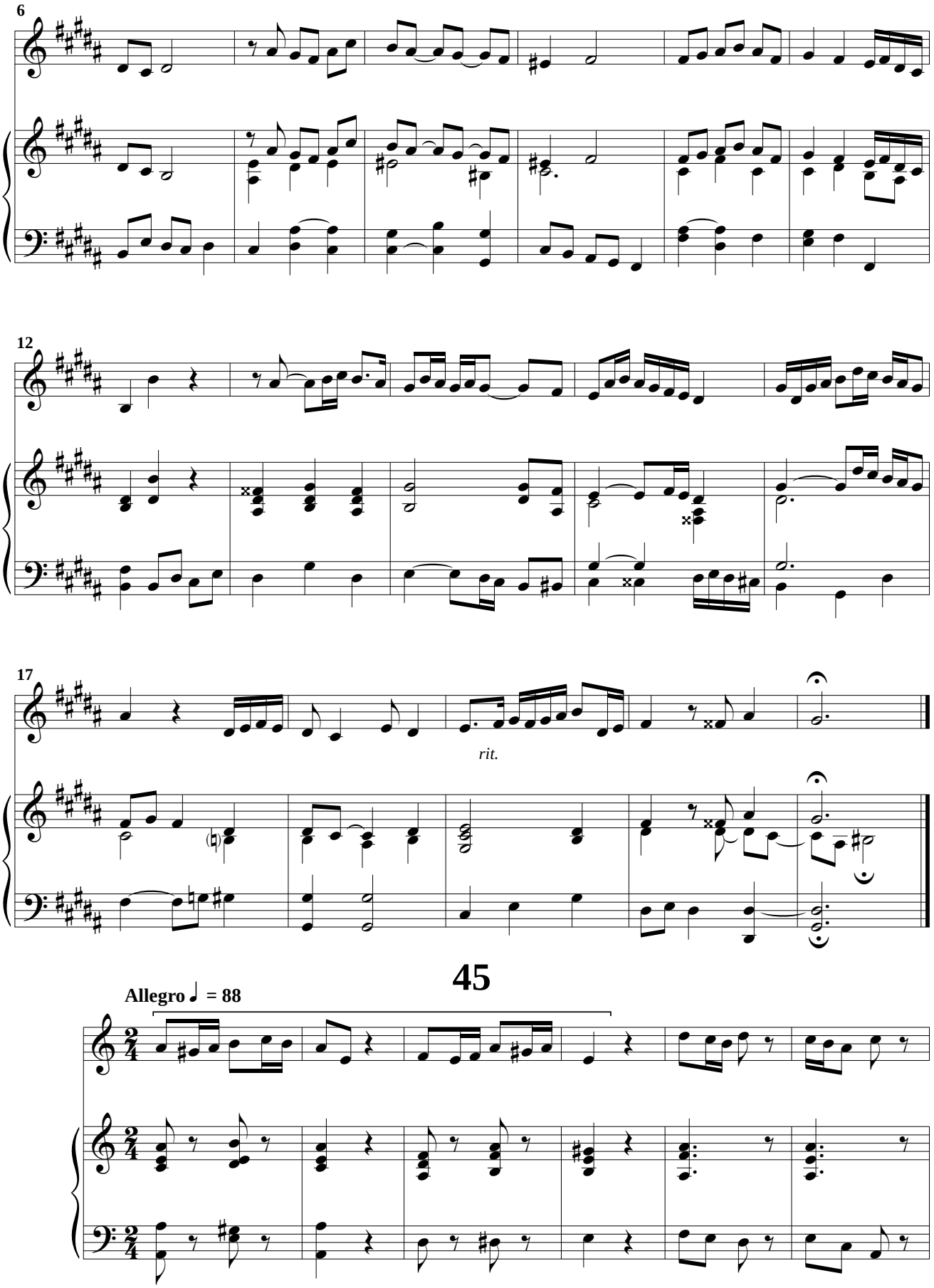
6
12
17
rit.
45
Allegro ♩ = 88

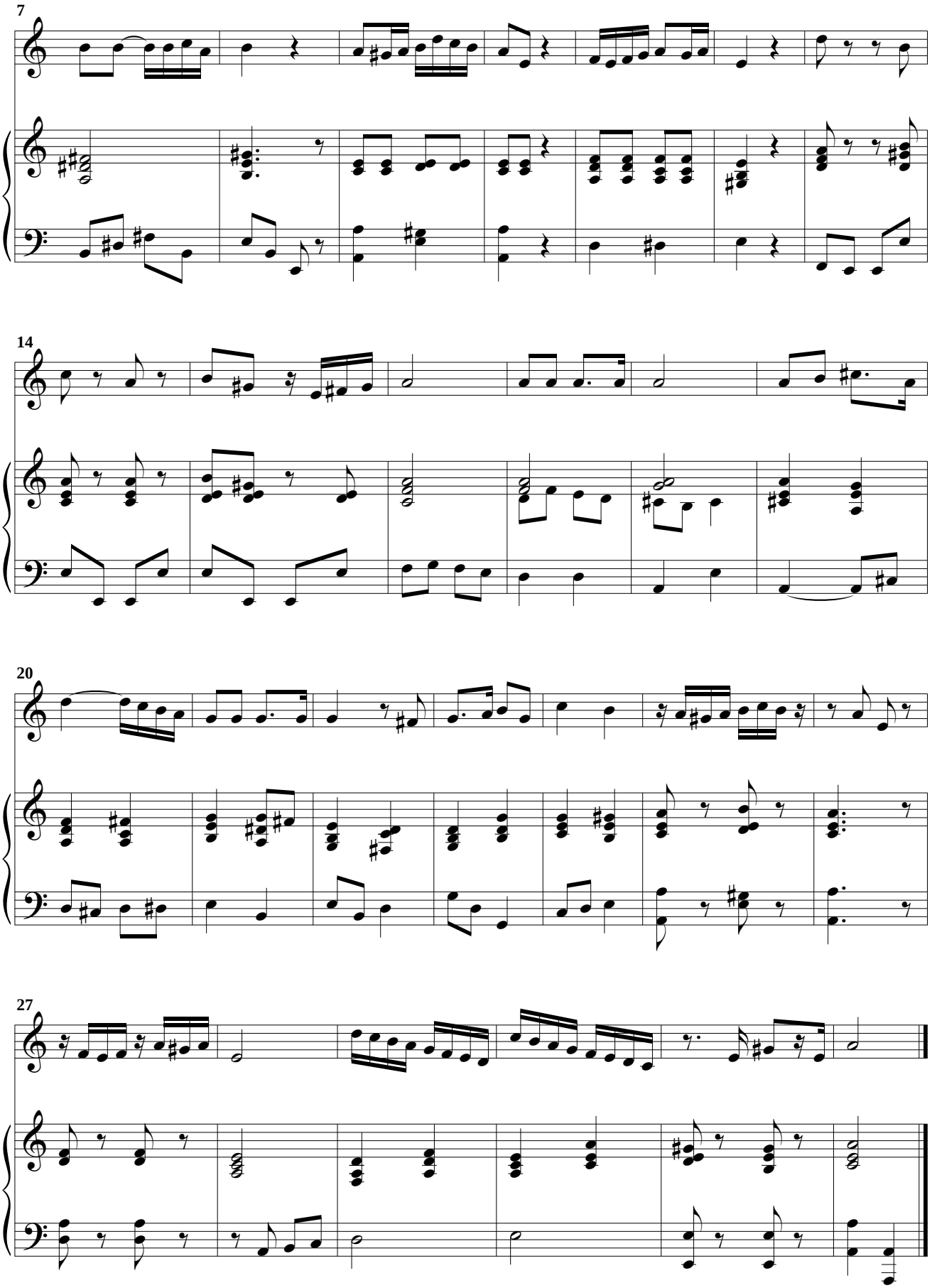
7
14
20
27

46

Tiempo de vals ♩=110

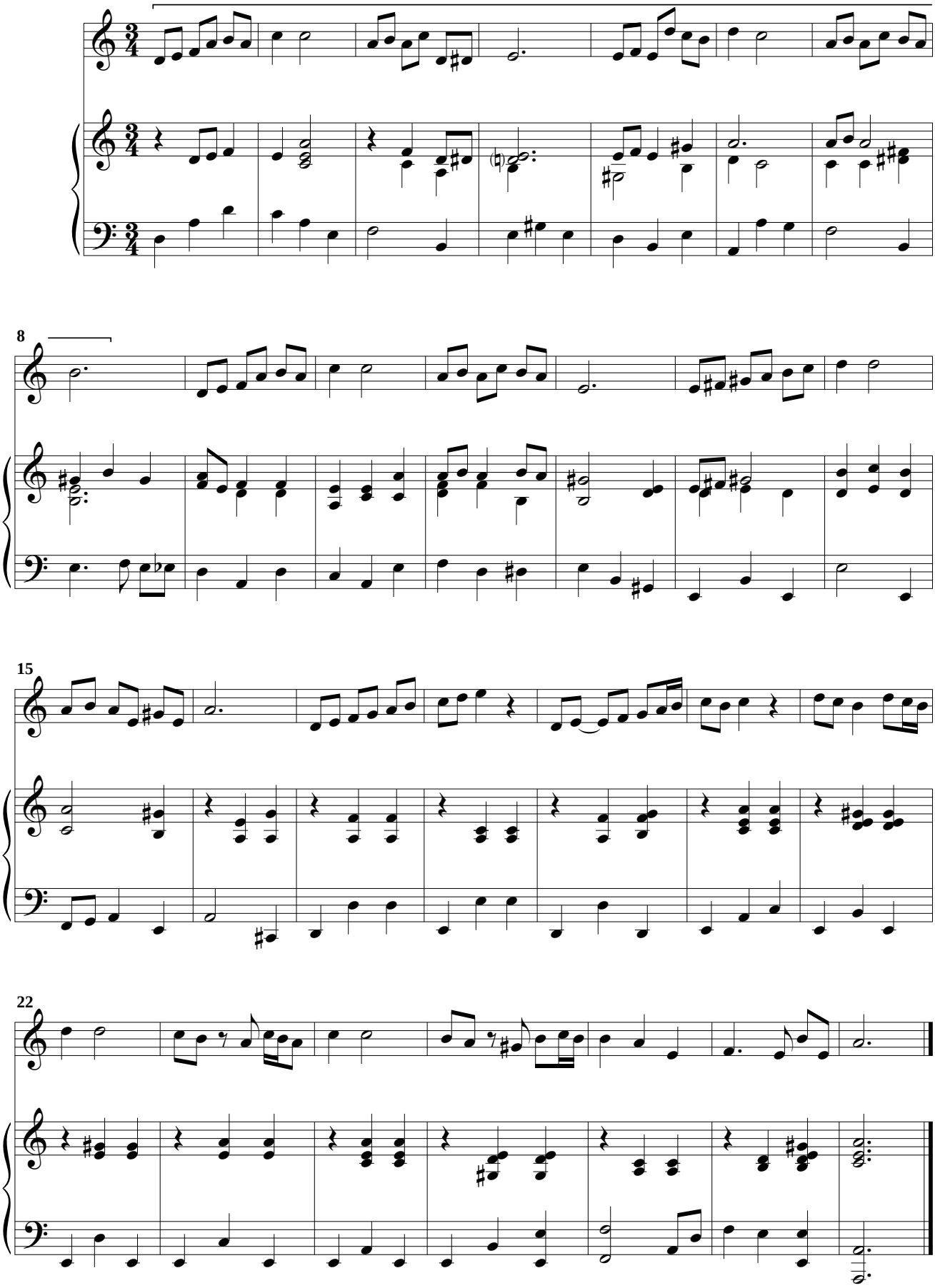

47

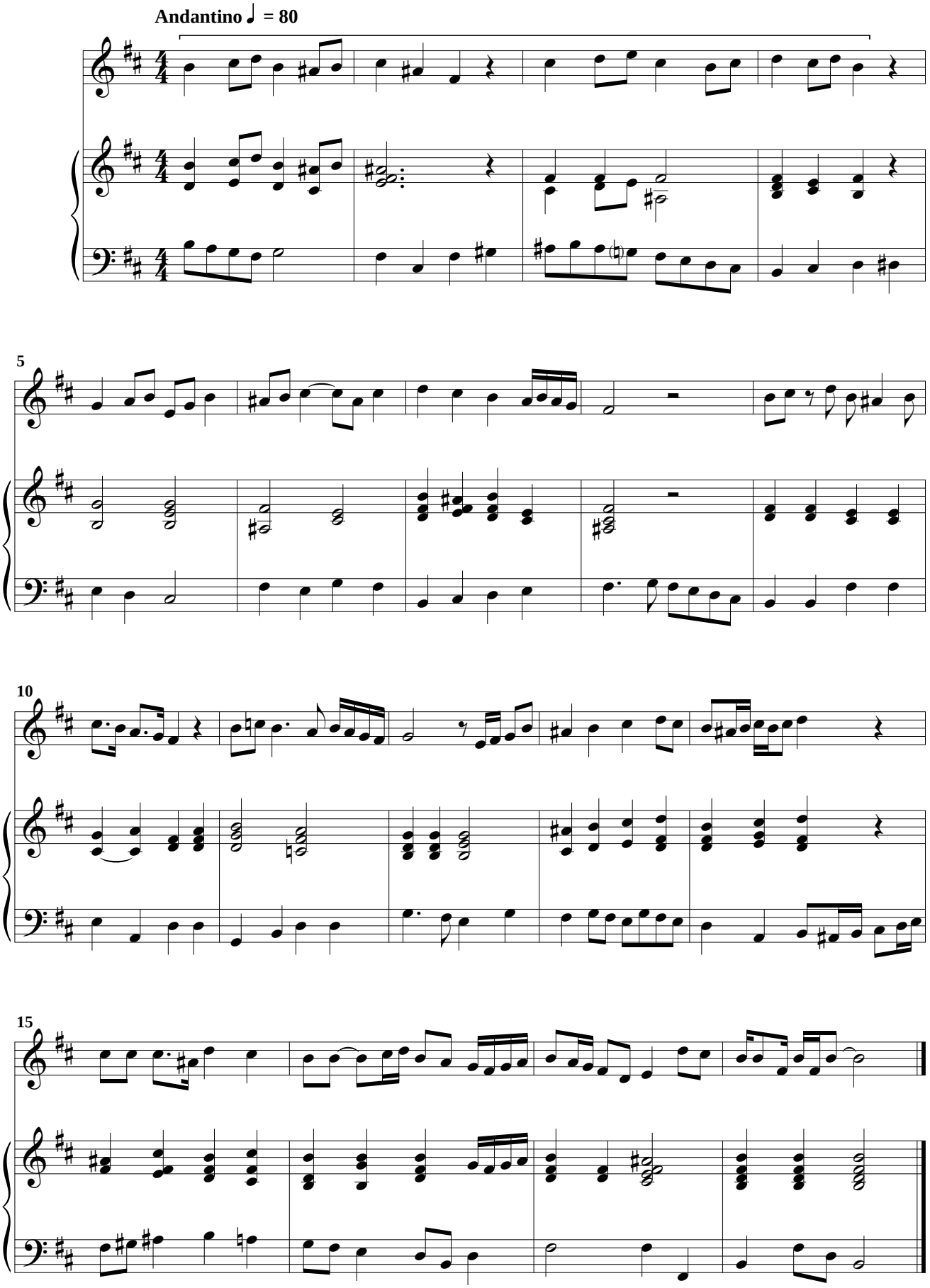

48

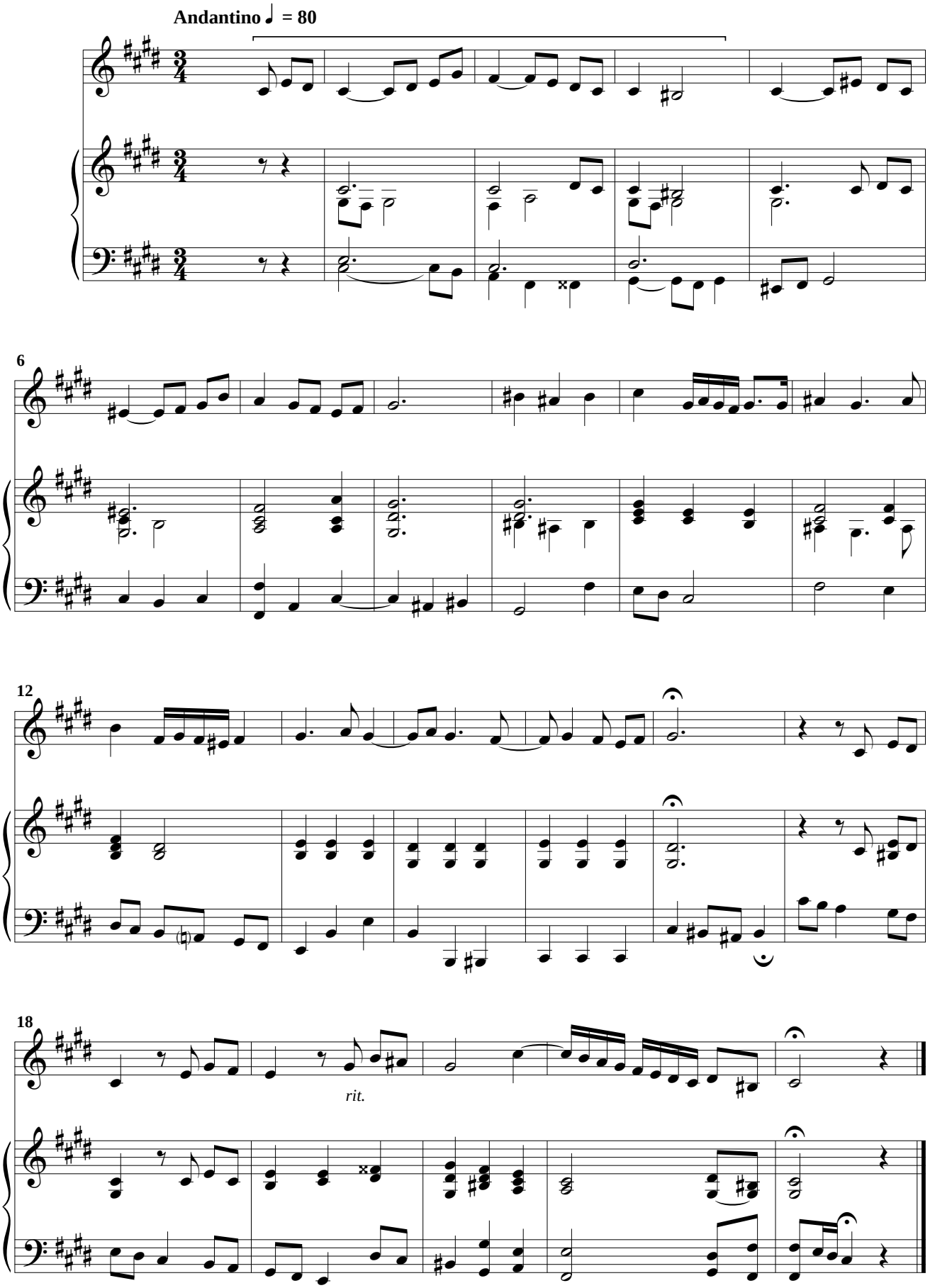

49

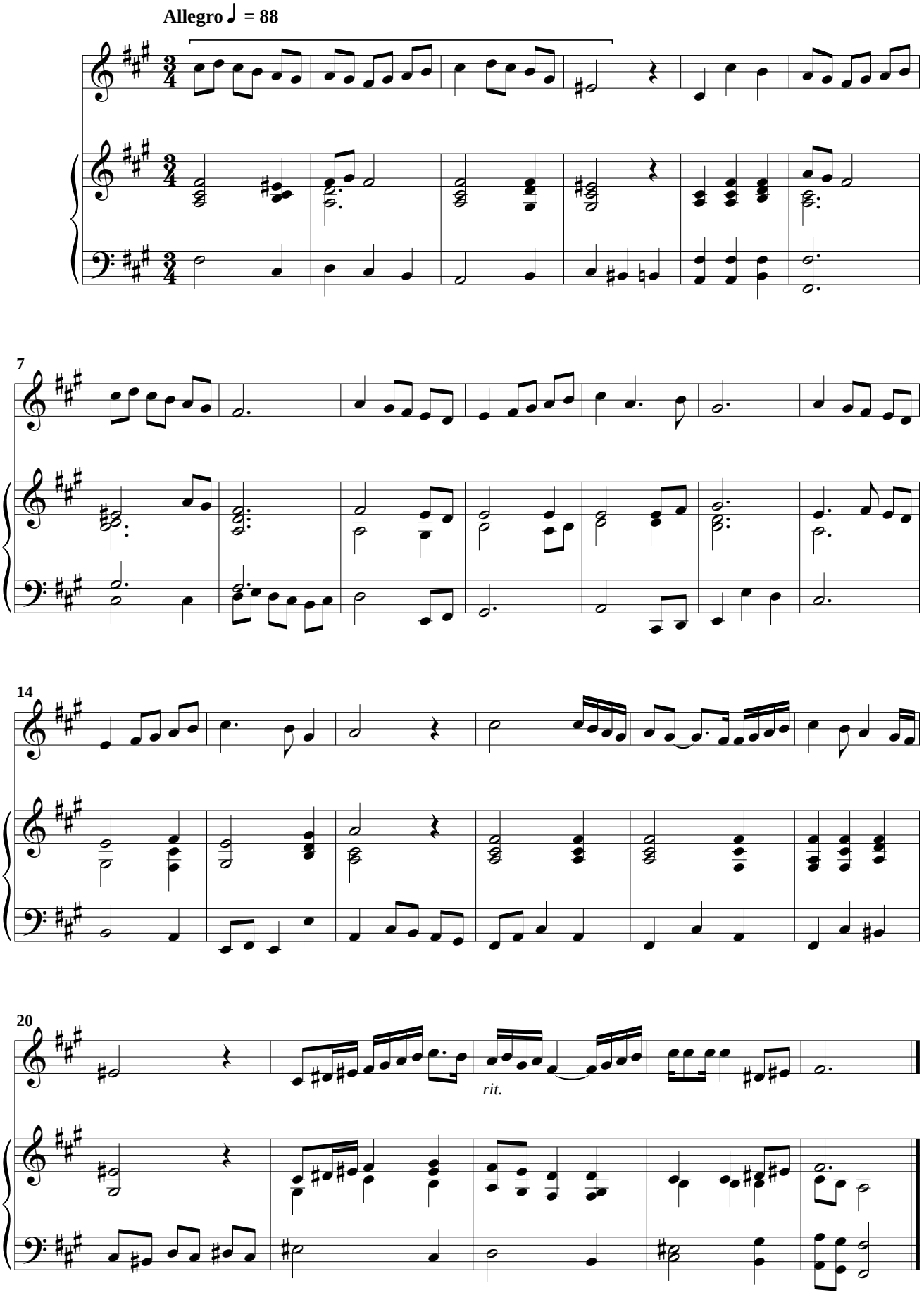

50

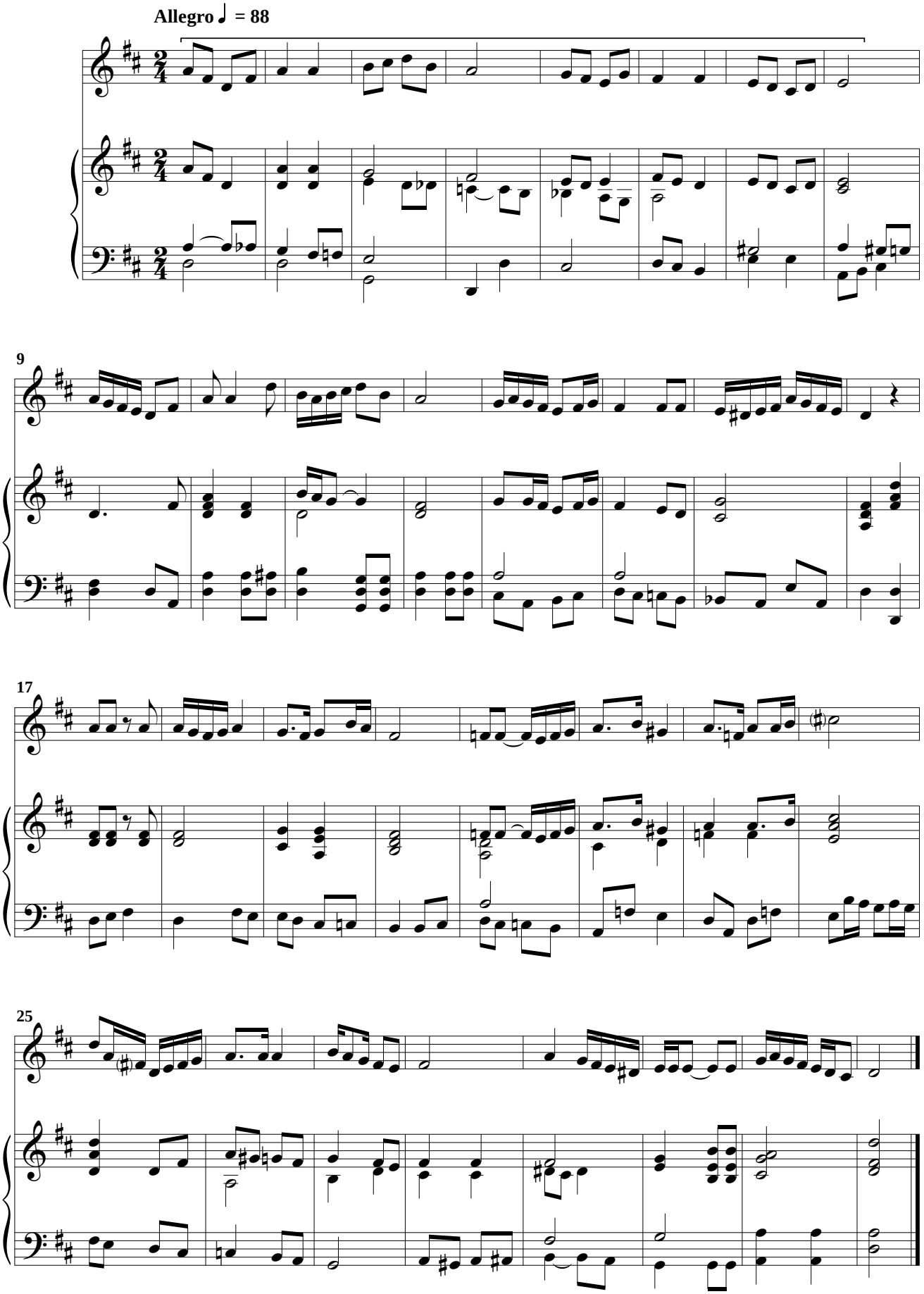

 © A. Ginés Abellán A.

51

Allegretto ♩ = 88

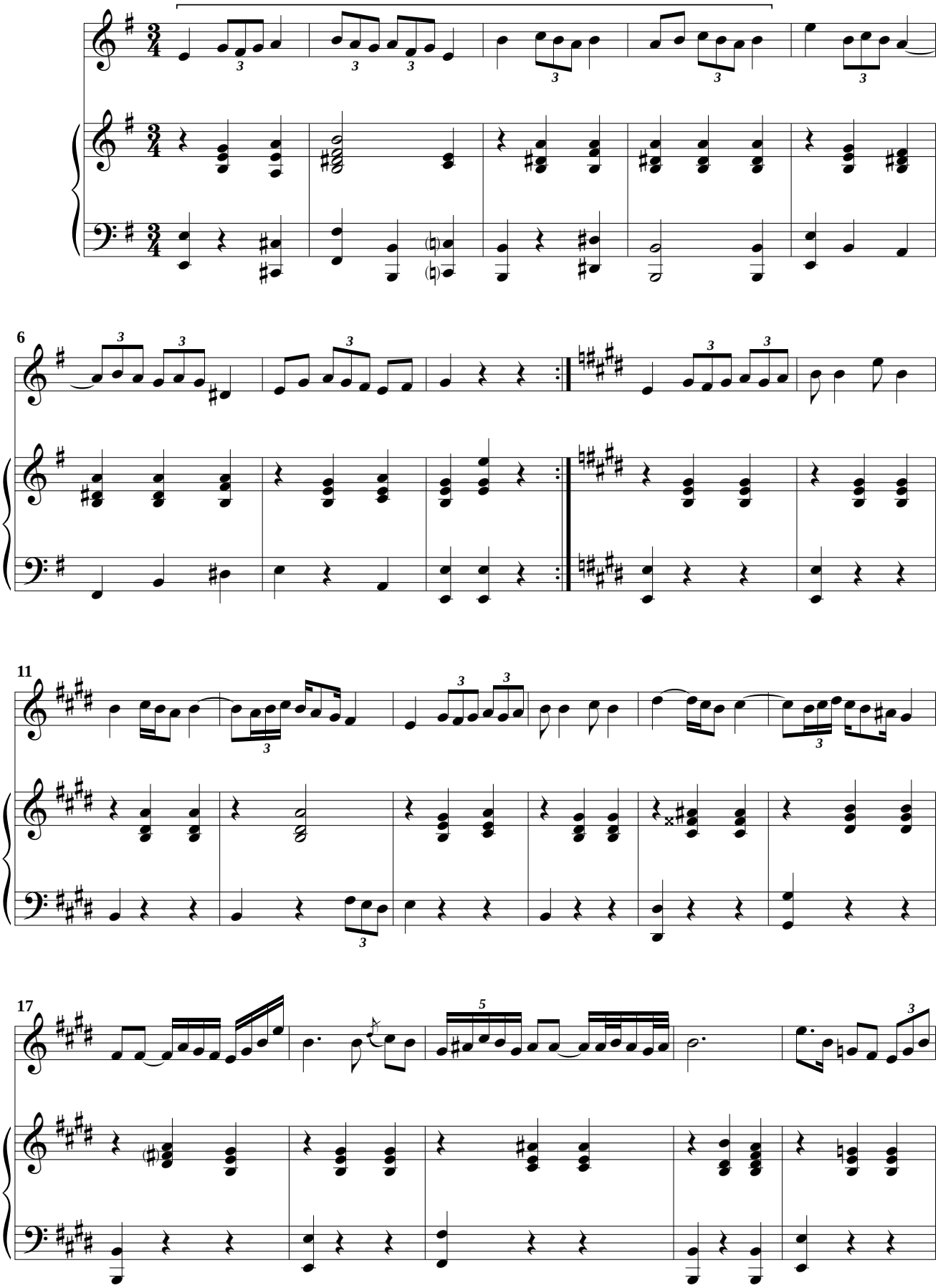

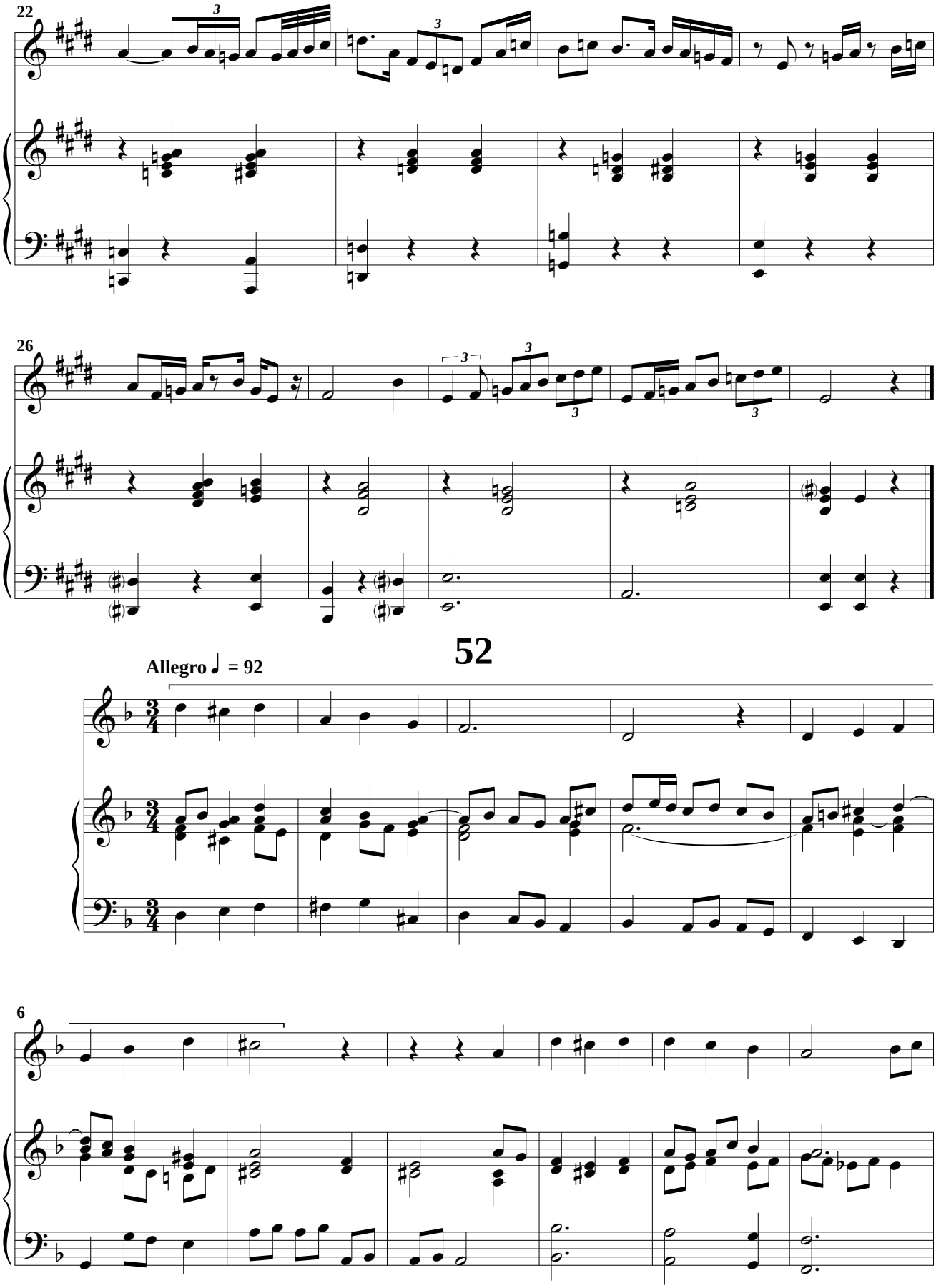
22
26
52
Allegro ♩ = 92
6

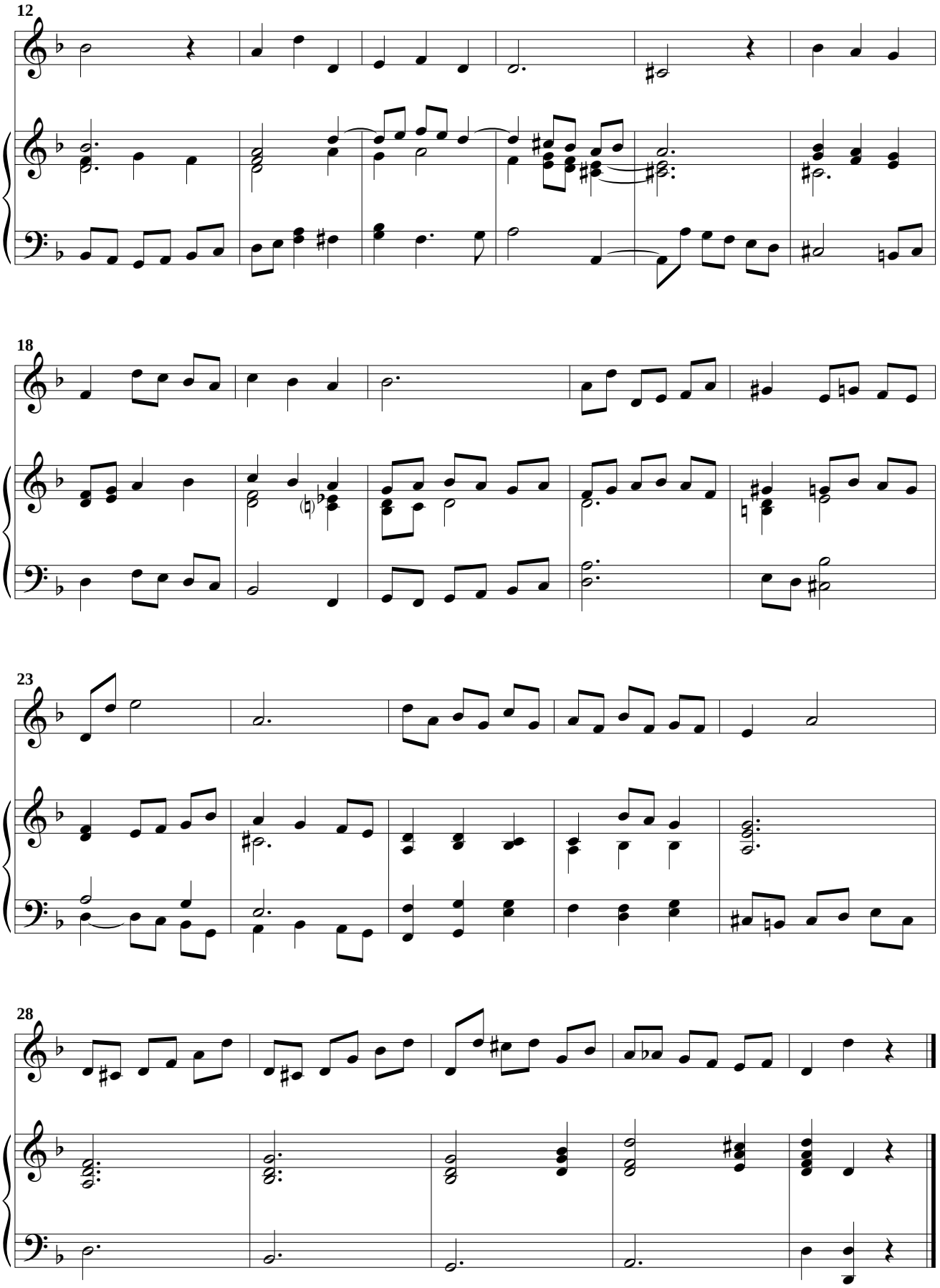
12
18
23
28

53

Andante tranquillo ♩ = 72

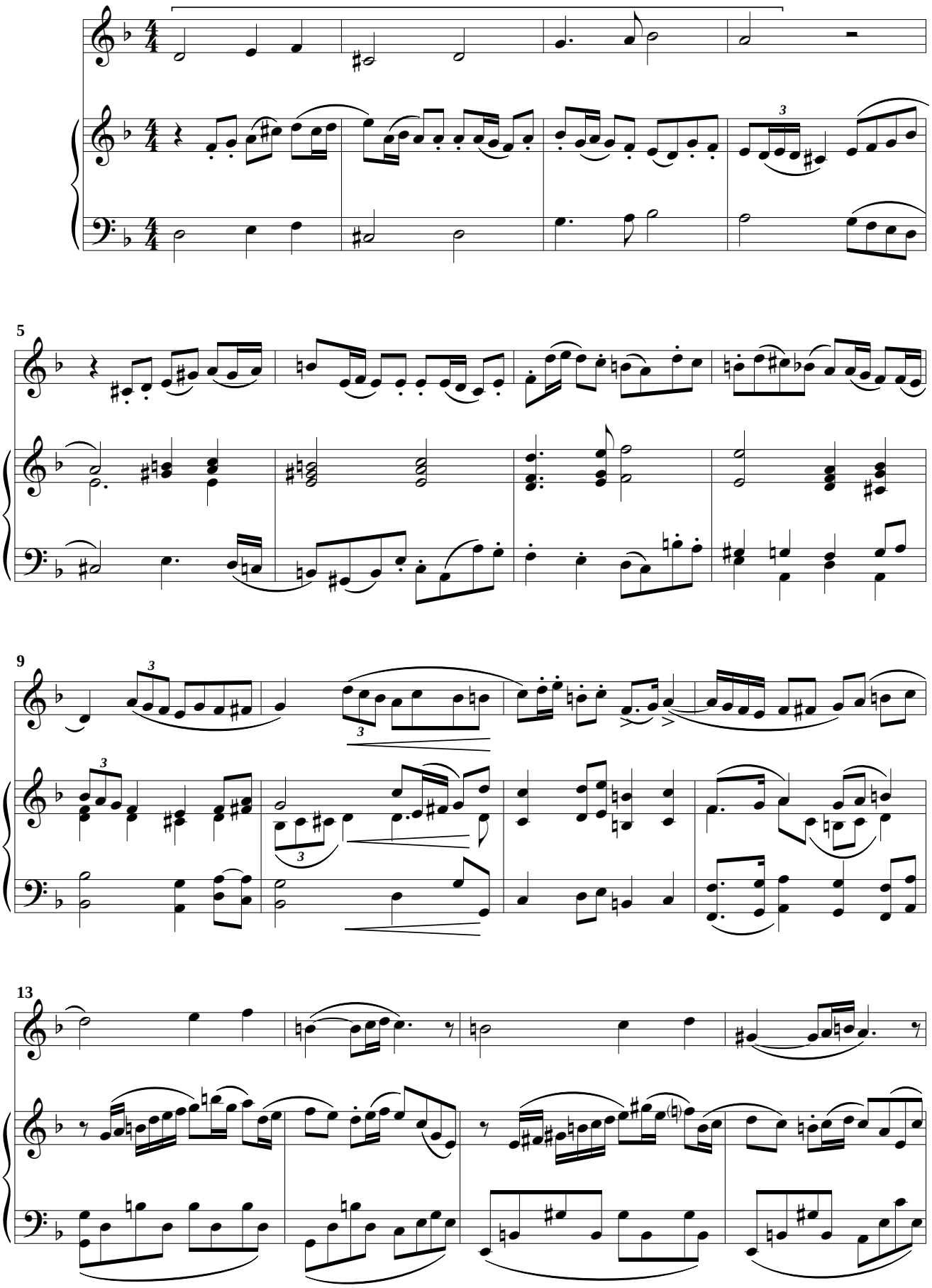

 © A. Ginés Abellán A.

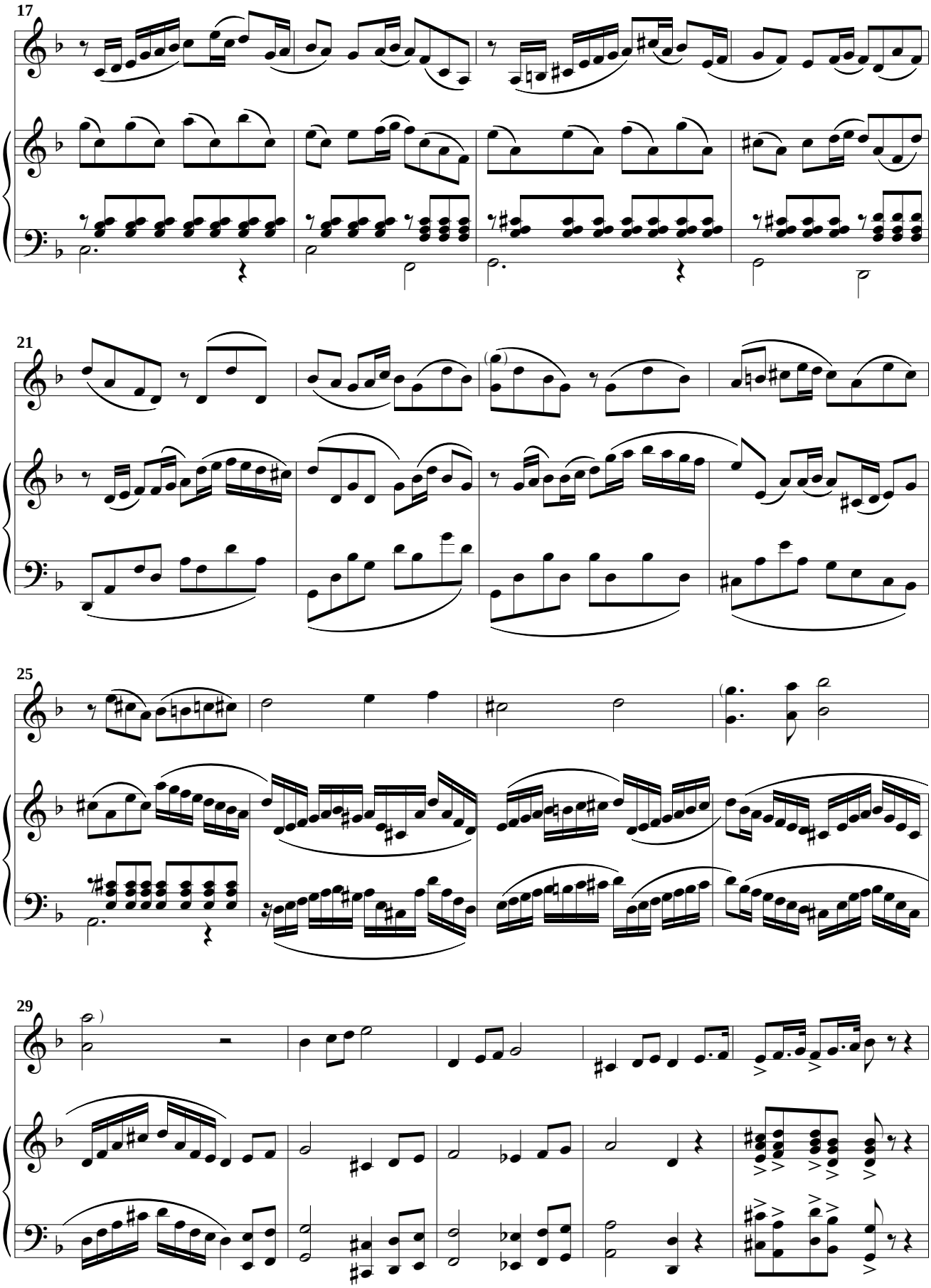

 © A. Ginés Abellán A.

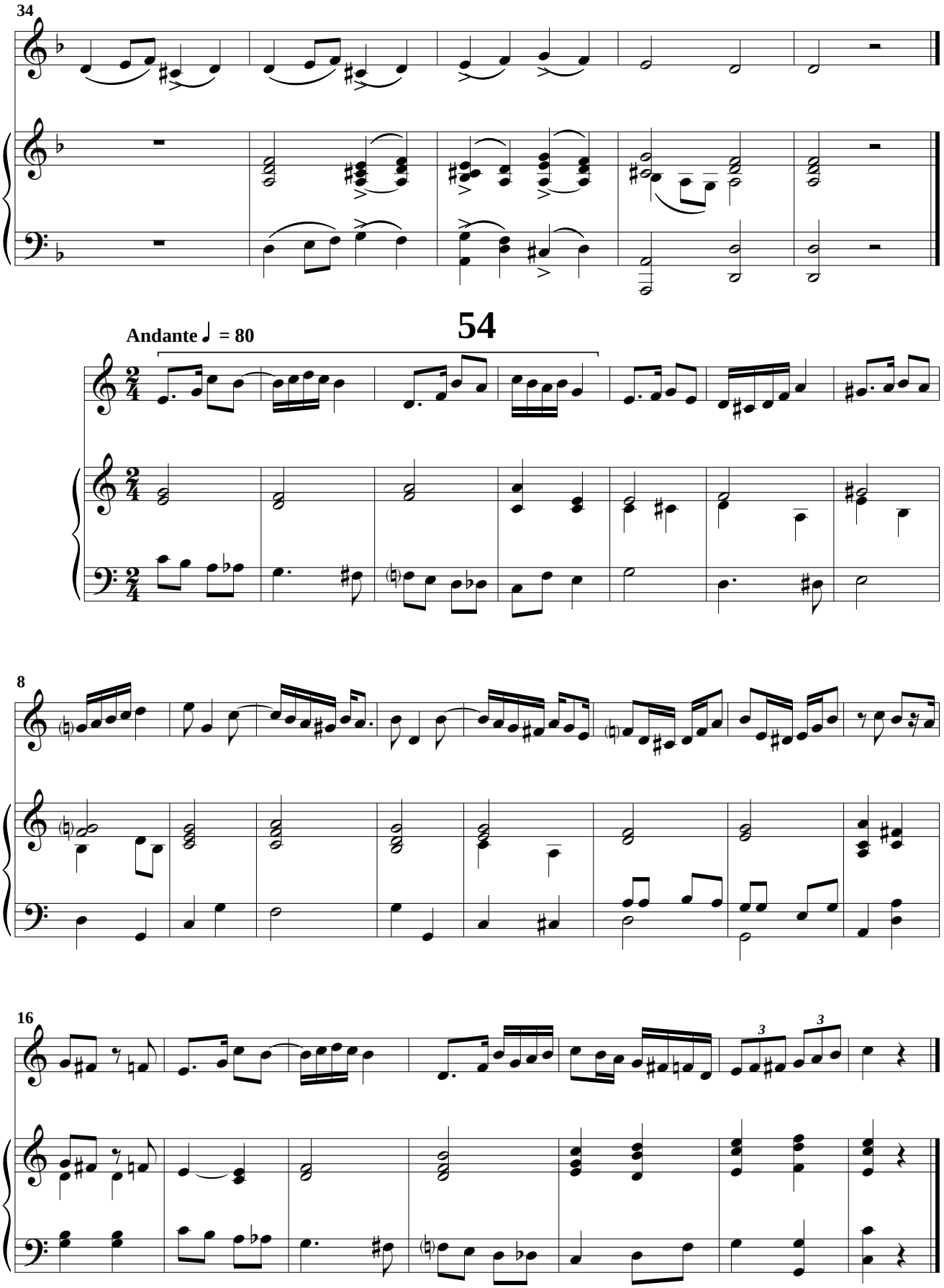
34
54
Andante ♩ = 80
8
16

55

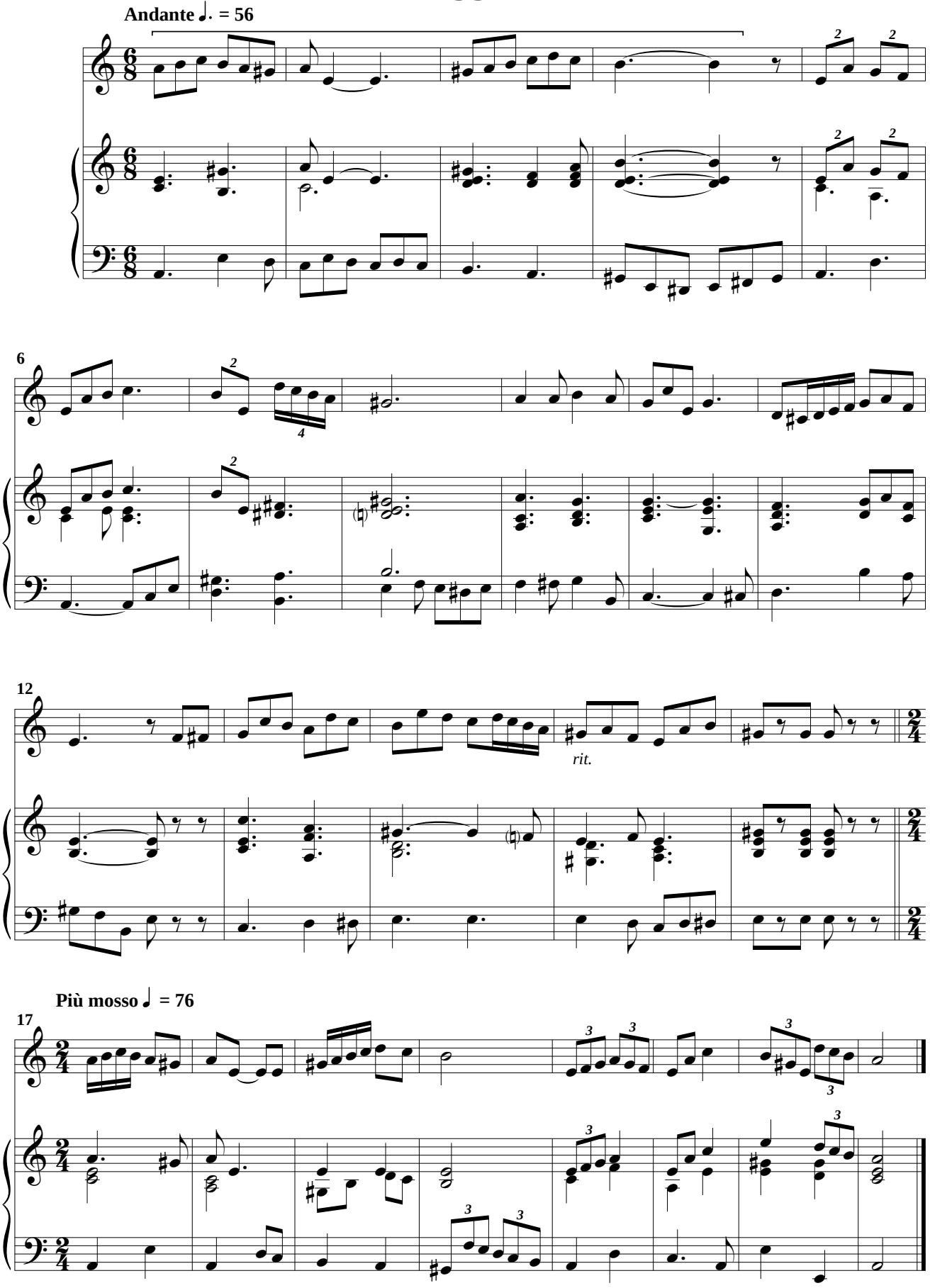

 © A. Ginés Abellán A.

56

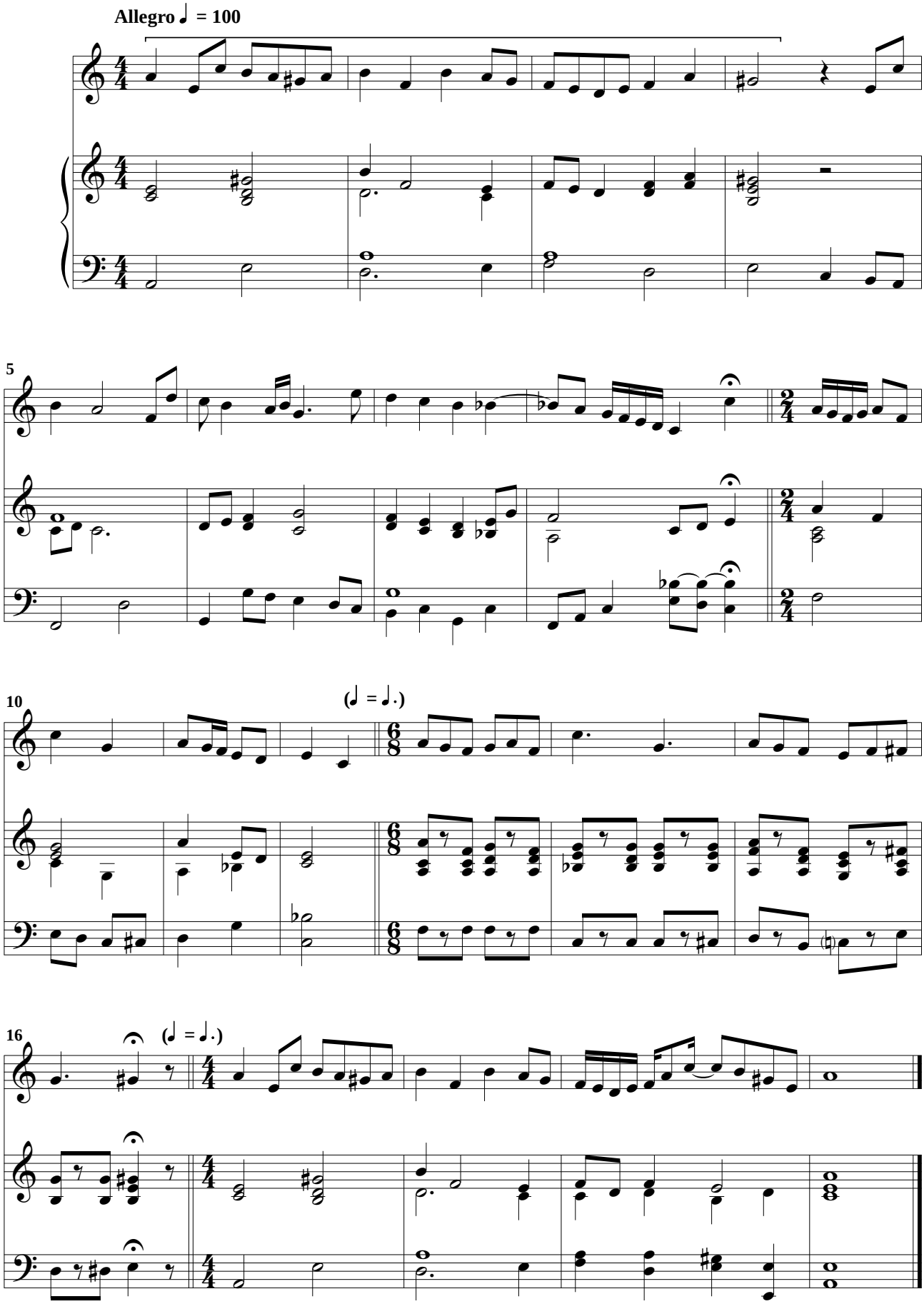

57

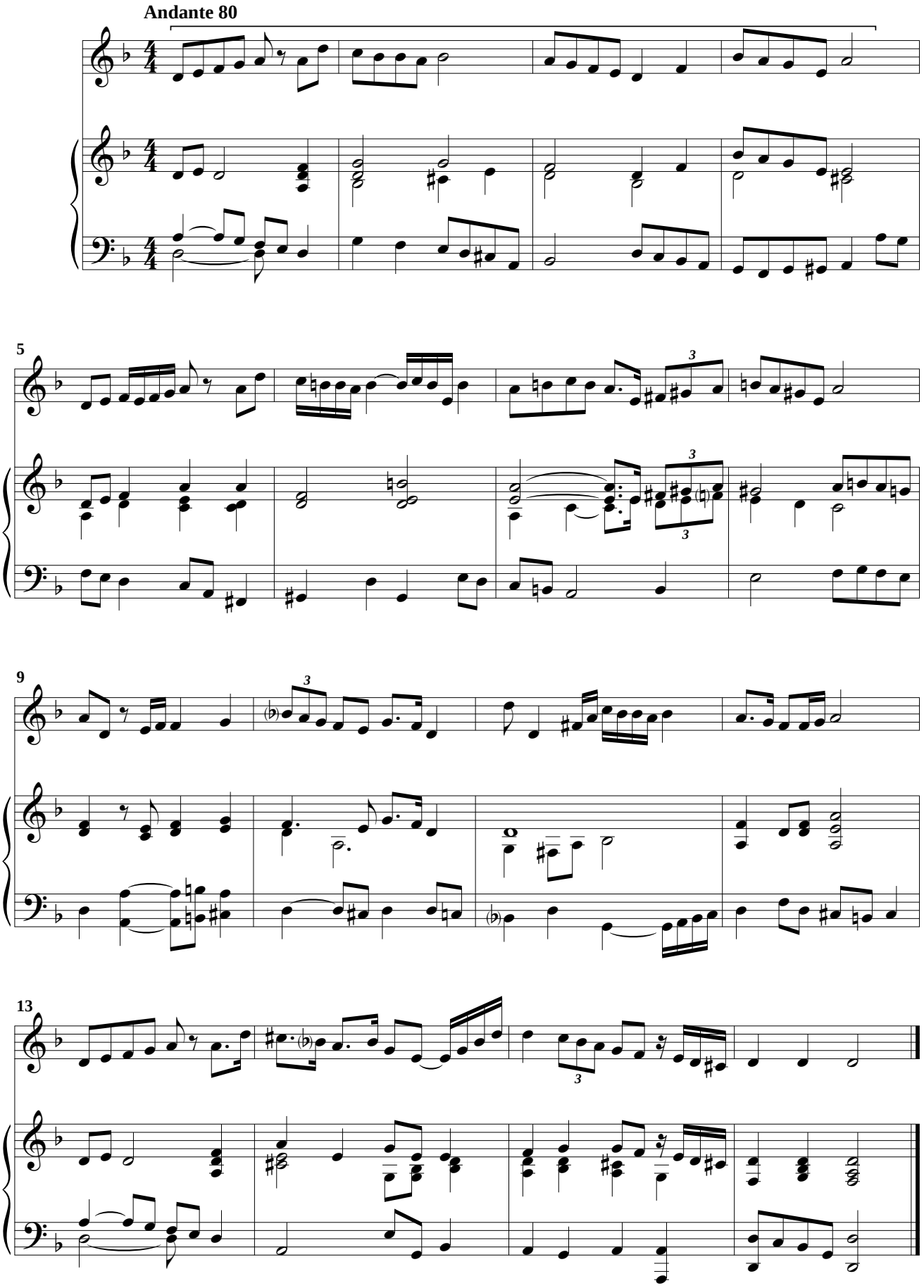

58

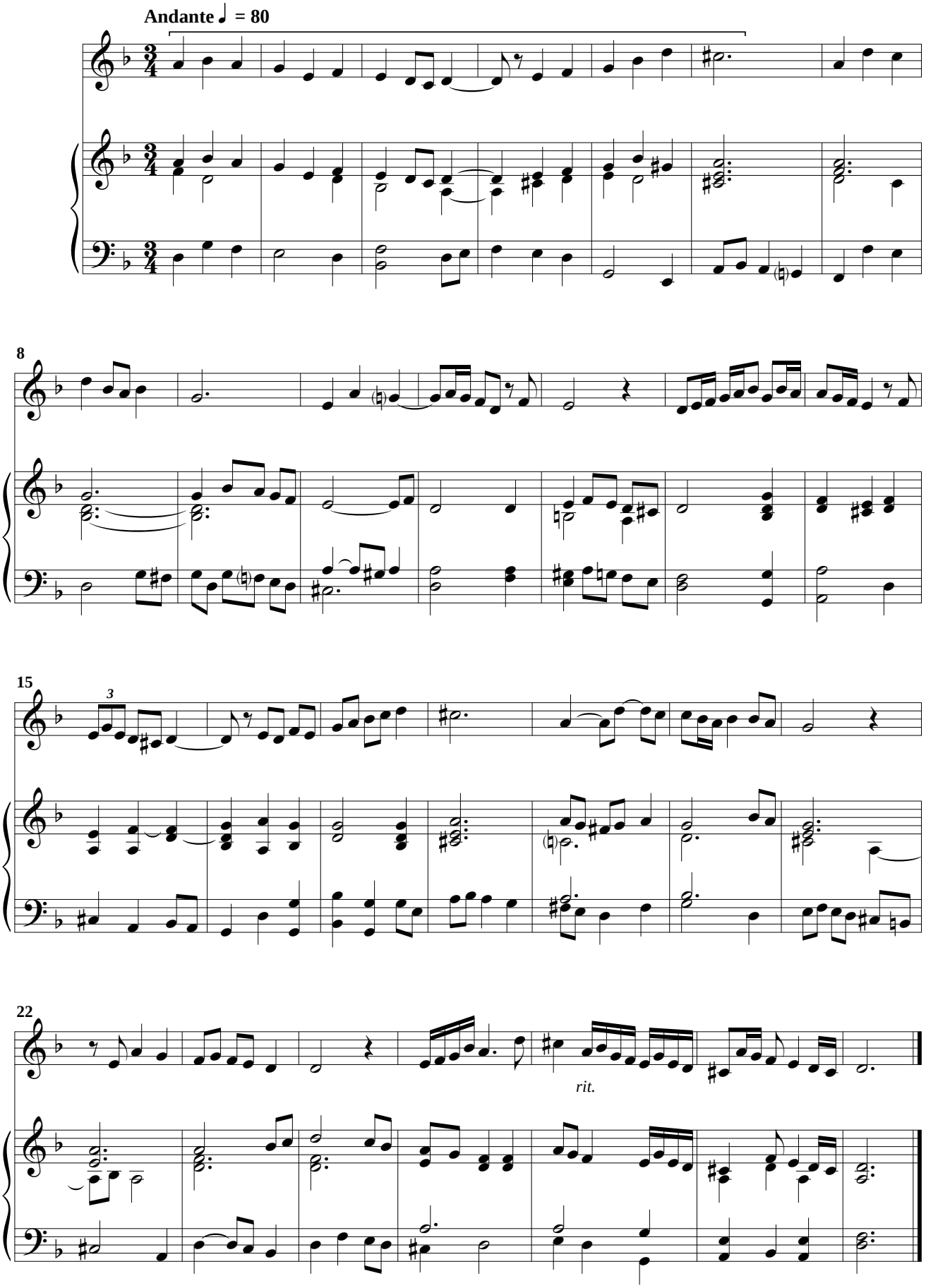

 © A. Ginés Abellán A.

59

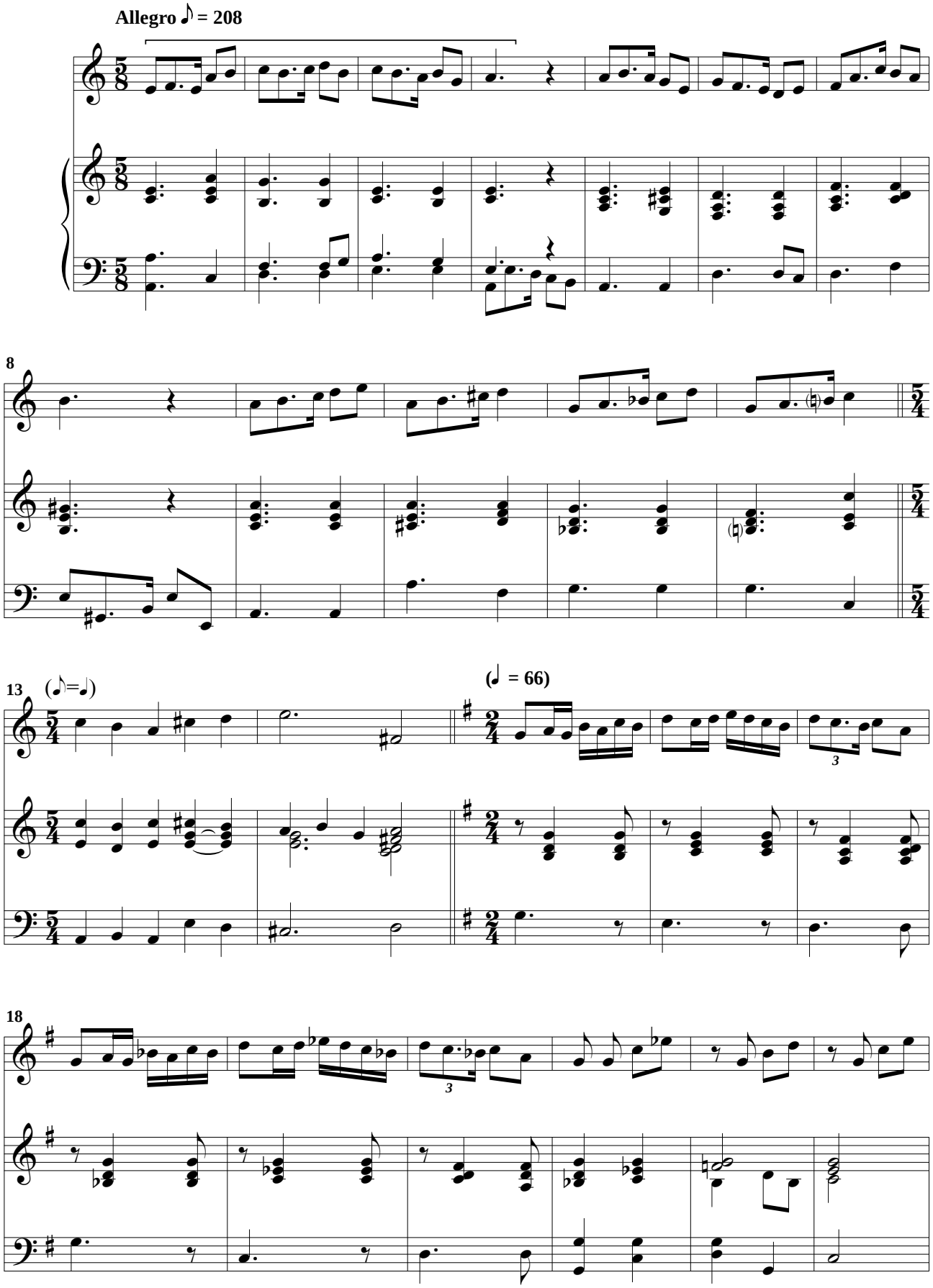

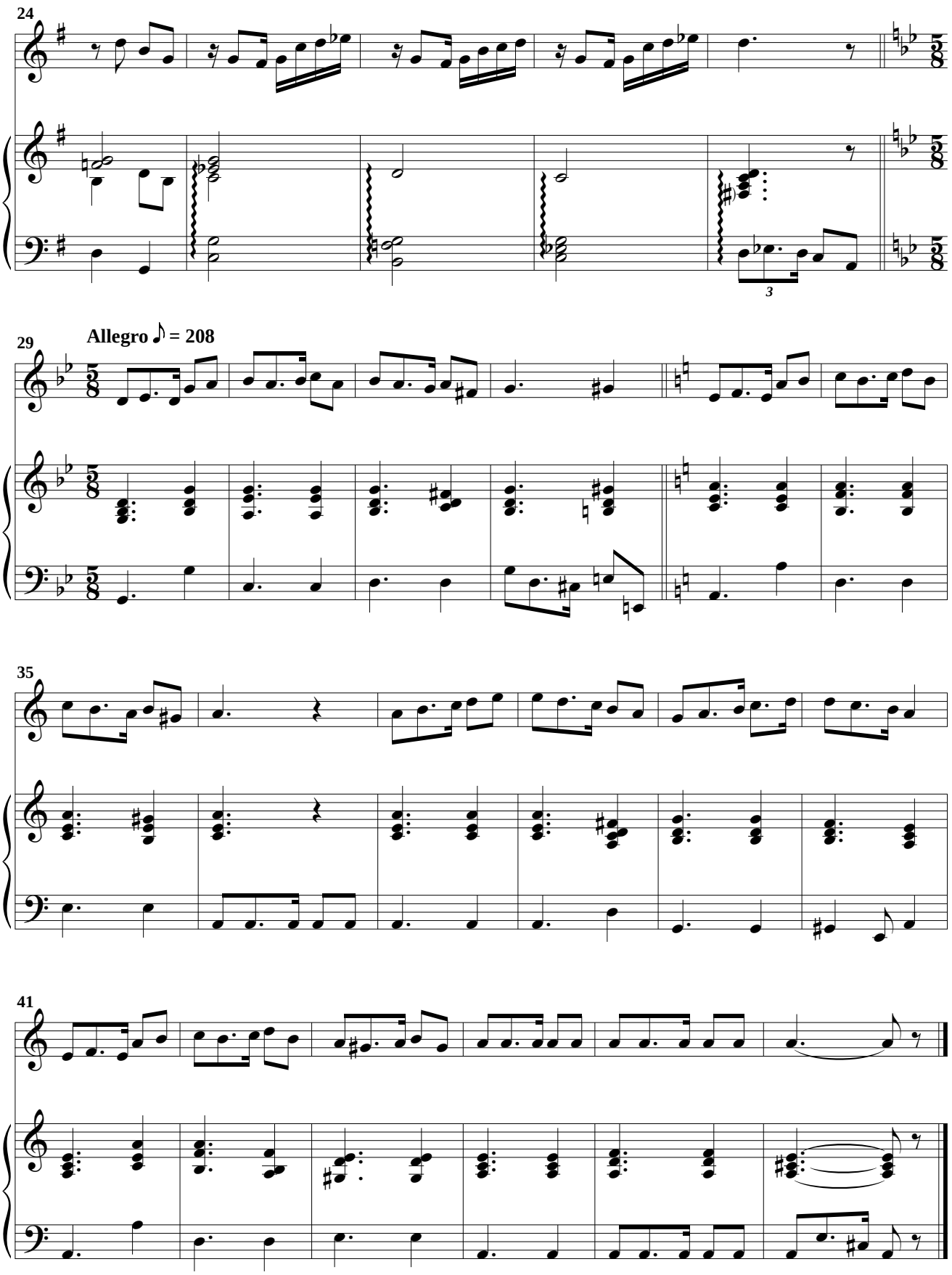
24
29
Allegro ♪ = 208
35
41

60

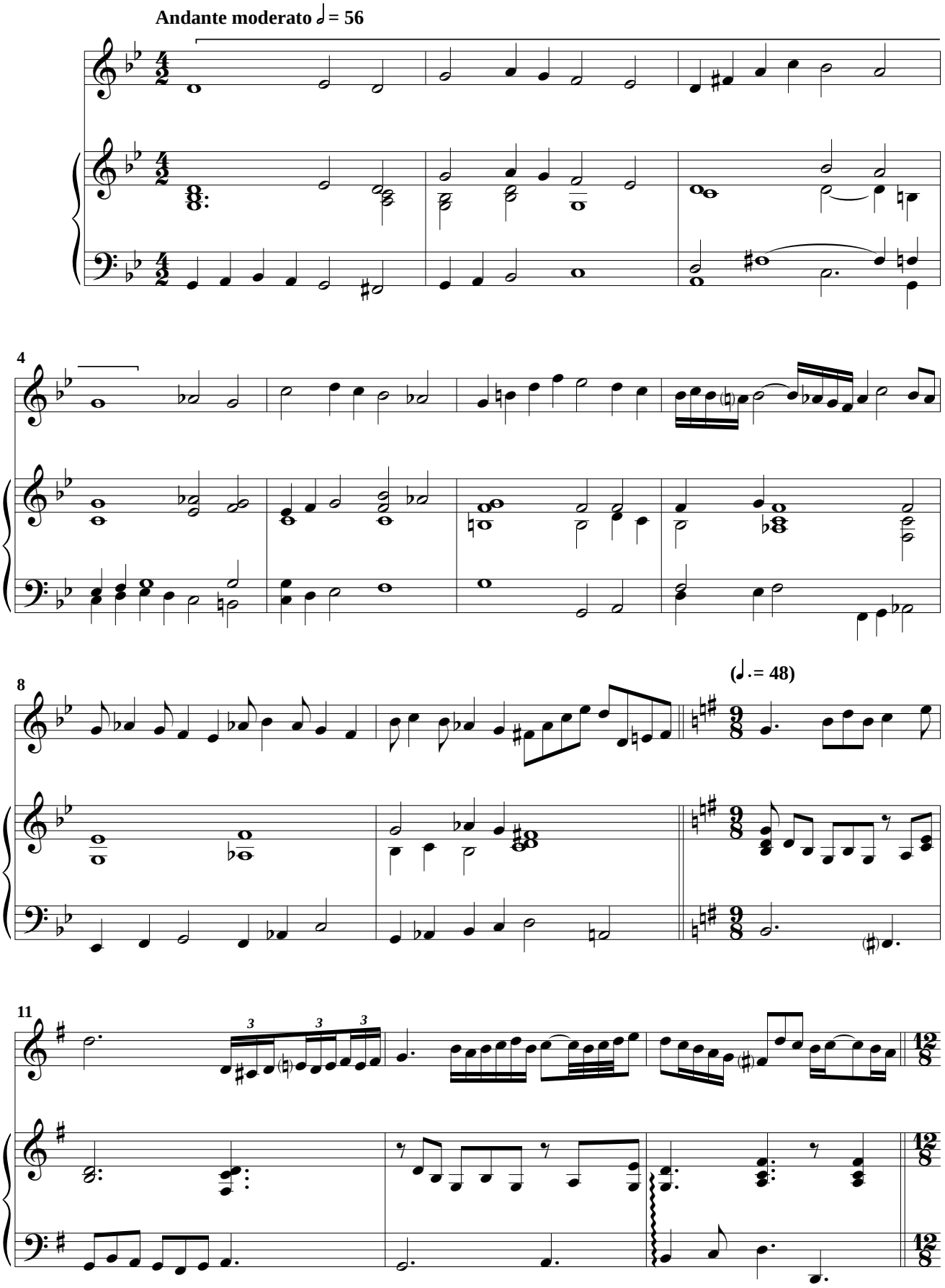

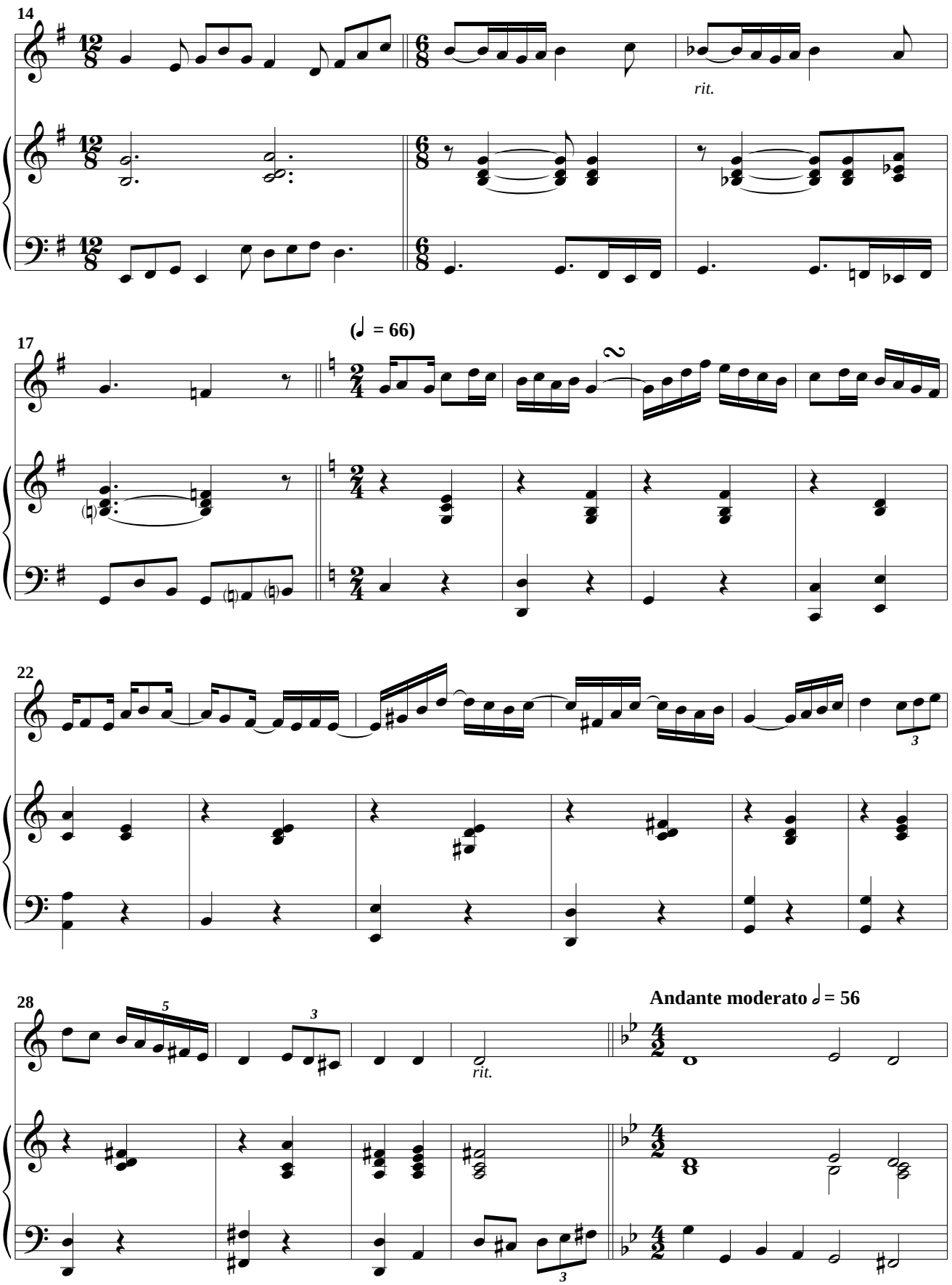
14
rit.
17
(♩ = 66)
22
28
rit.
Andante moderato 𝅗𝅥 = 56

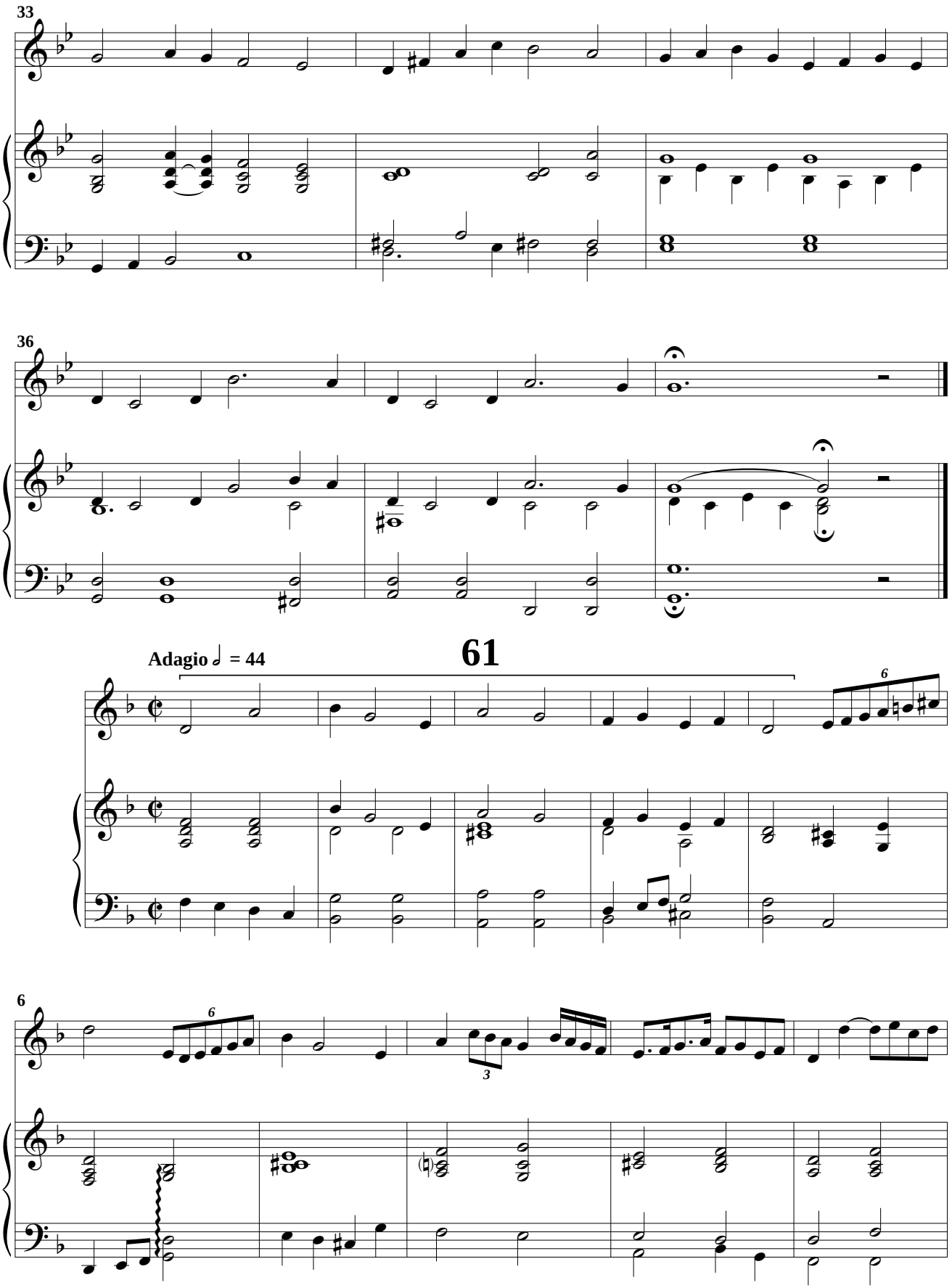
33
36
Adagio ♩ = 44
61
6
6
3

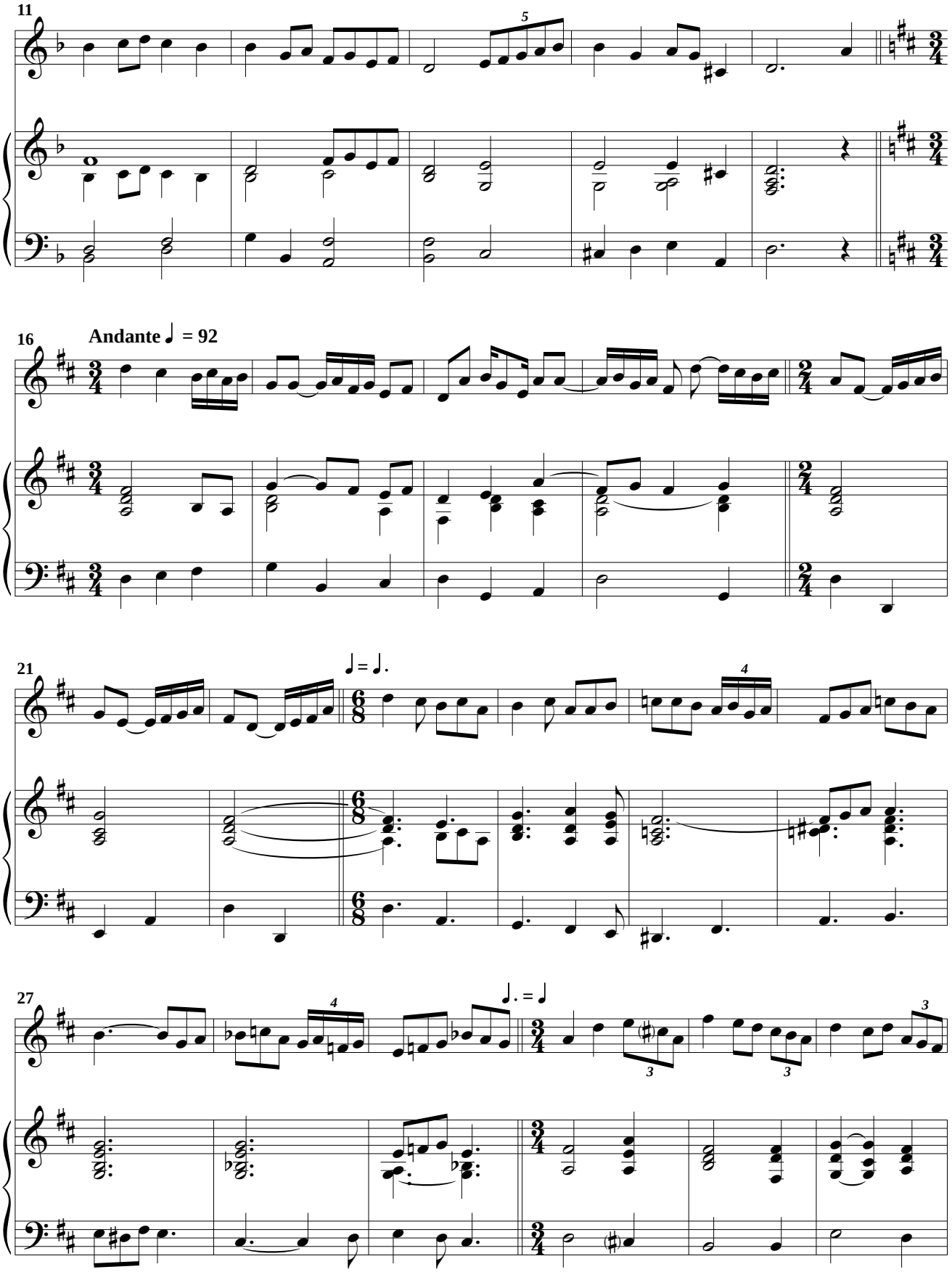
11
5
16
Andante ♩ = 92
21
♩ = ♩.
4
27
4
♩. = ♩
3
3

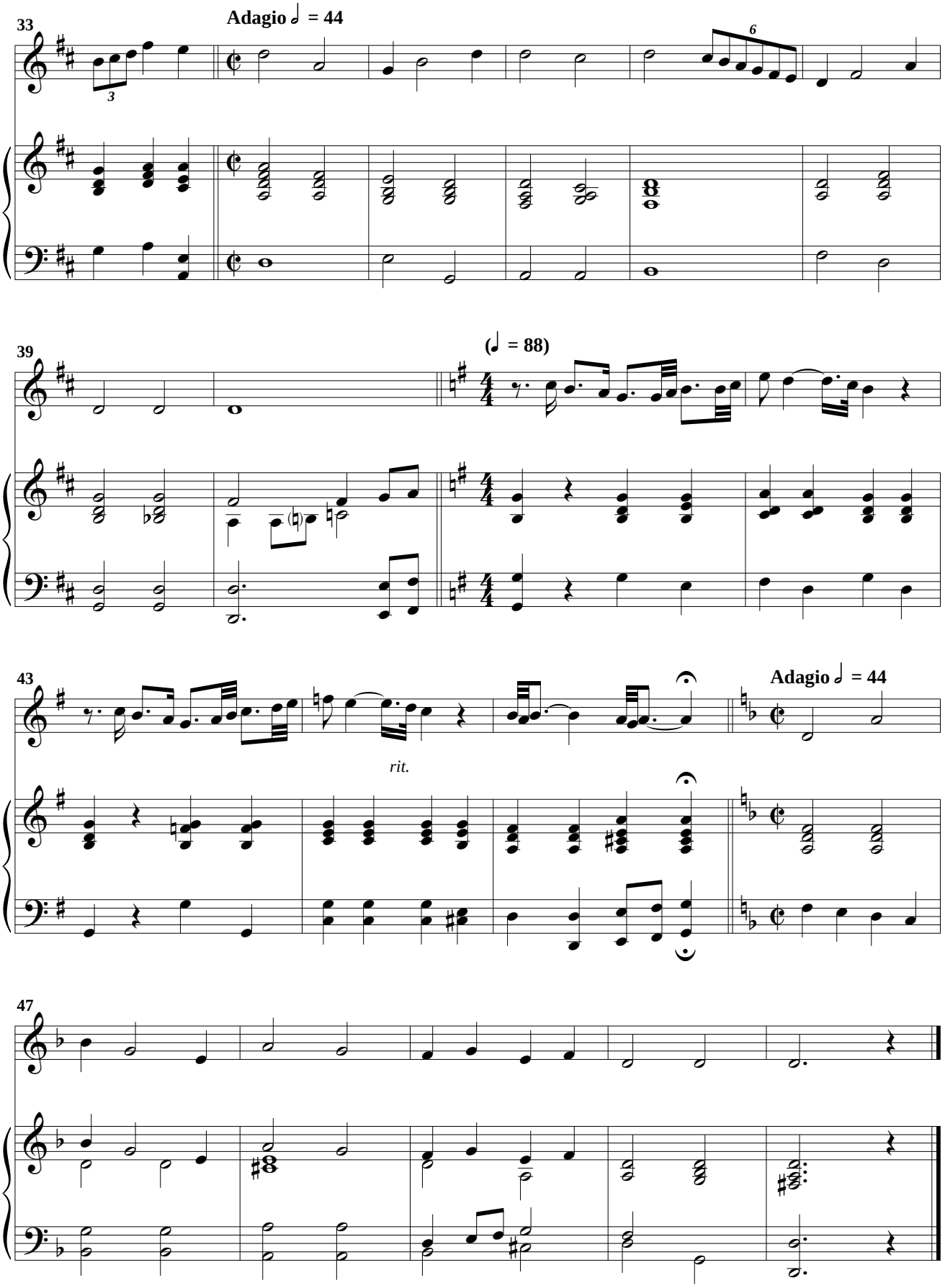
33
Adagio ♩ = 44
39
(♩ = 88)
43
rit.
Adagio ♩ = 44
47

62

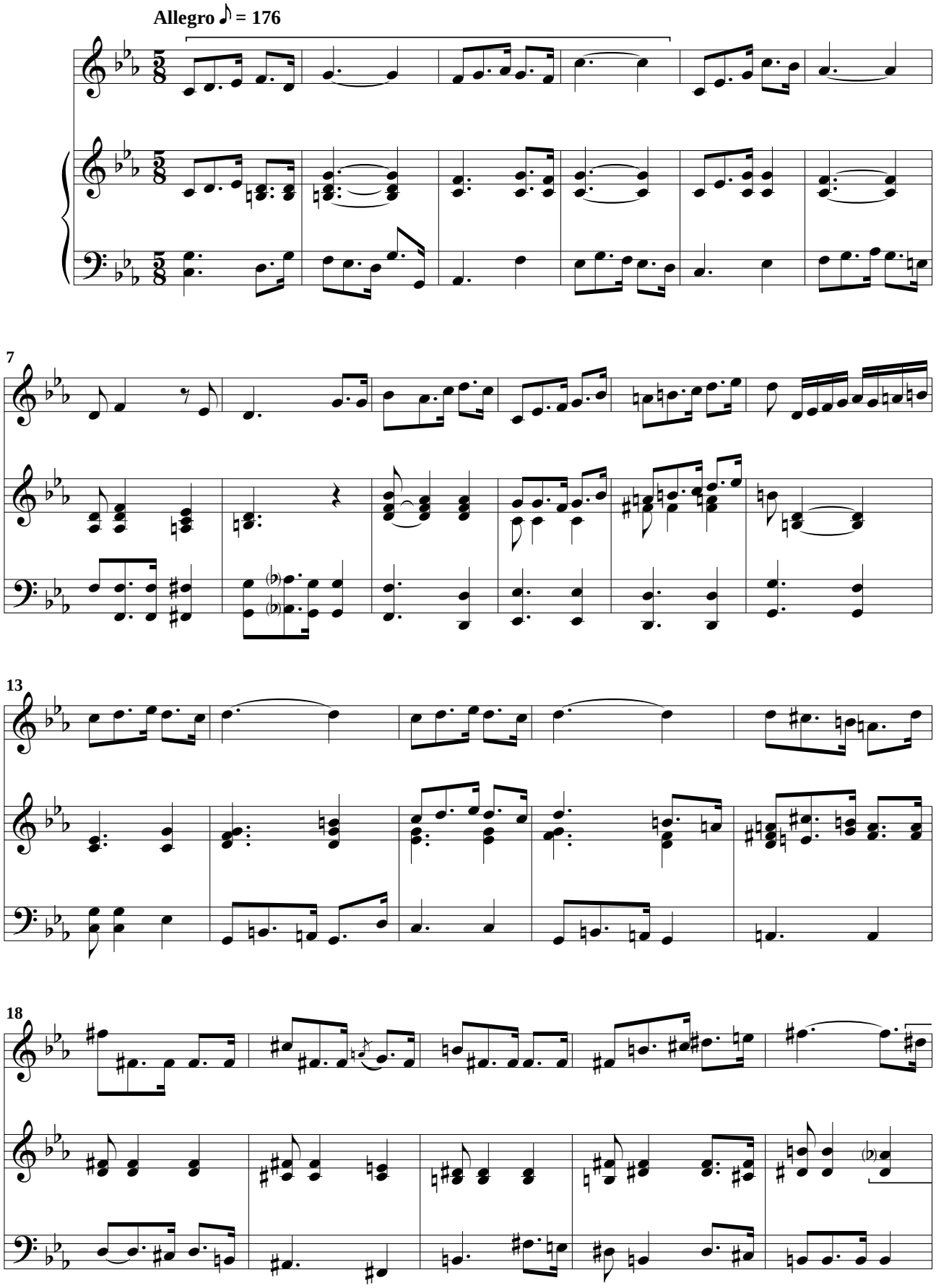

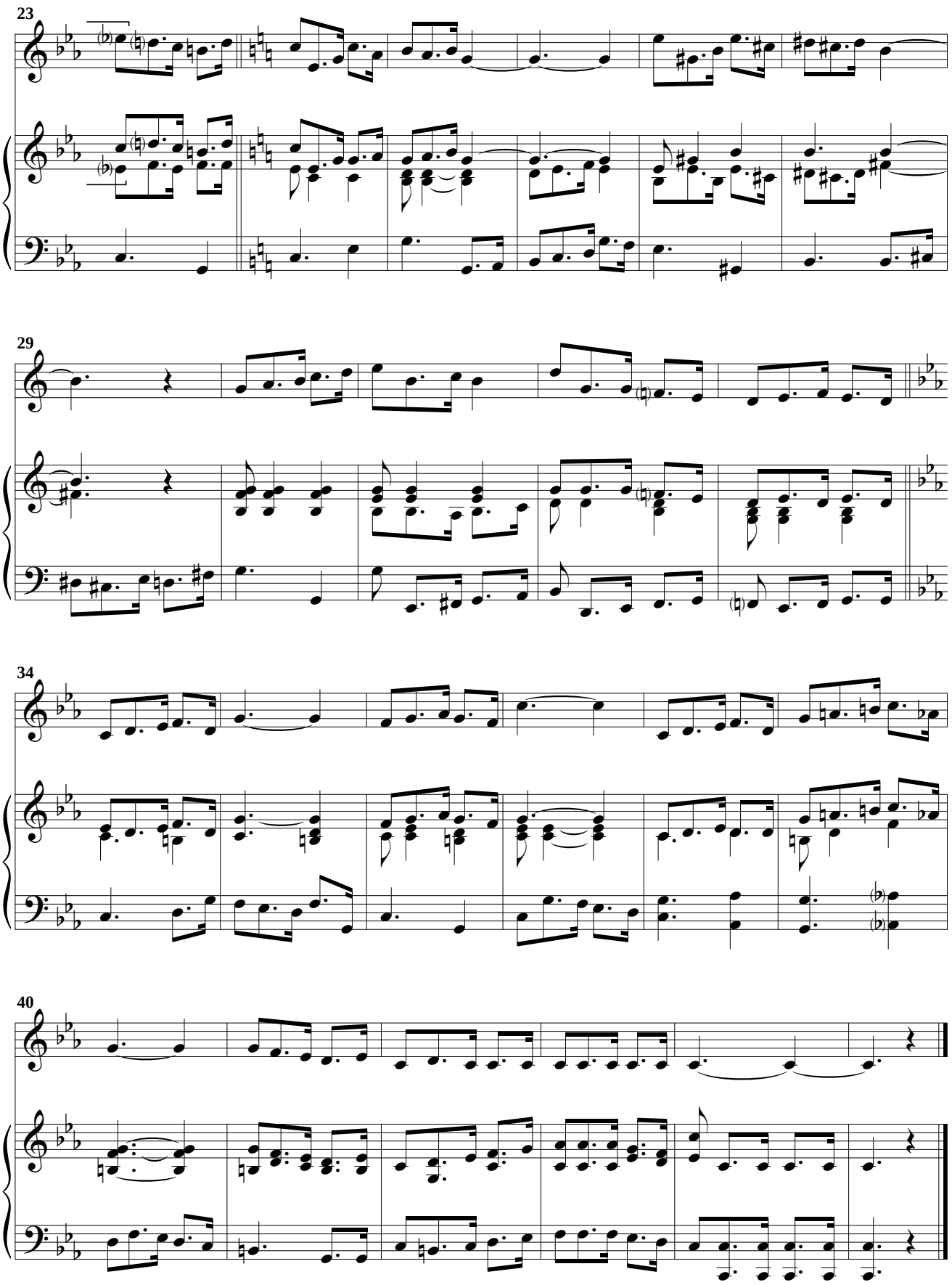
23
29
34
40

63

Moderato ♩ = 88

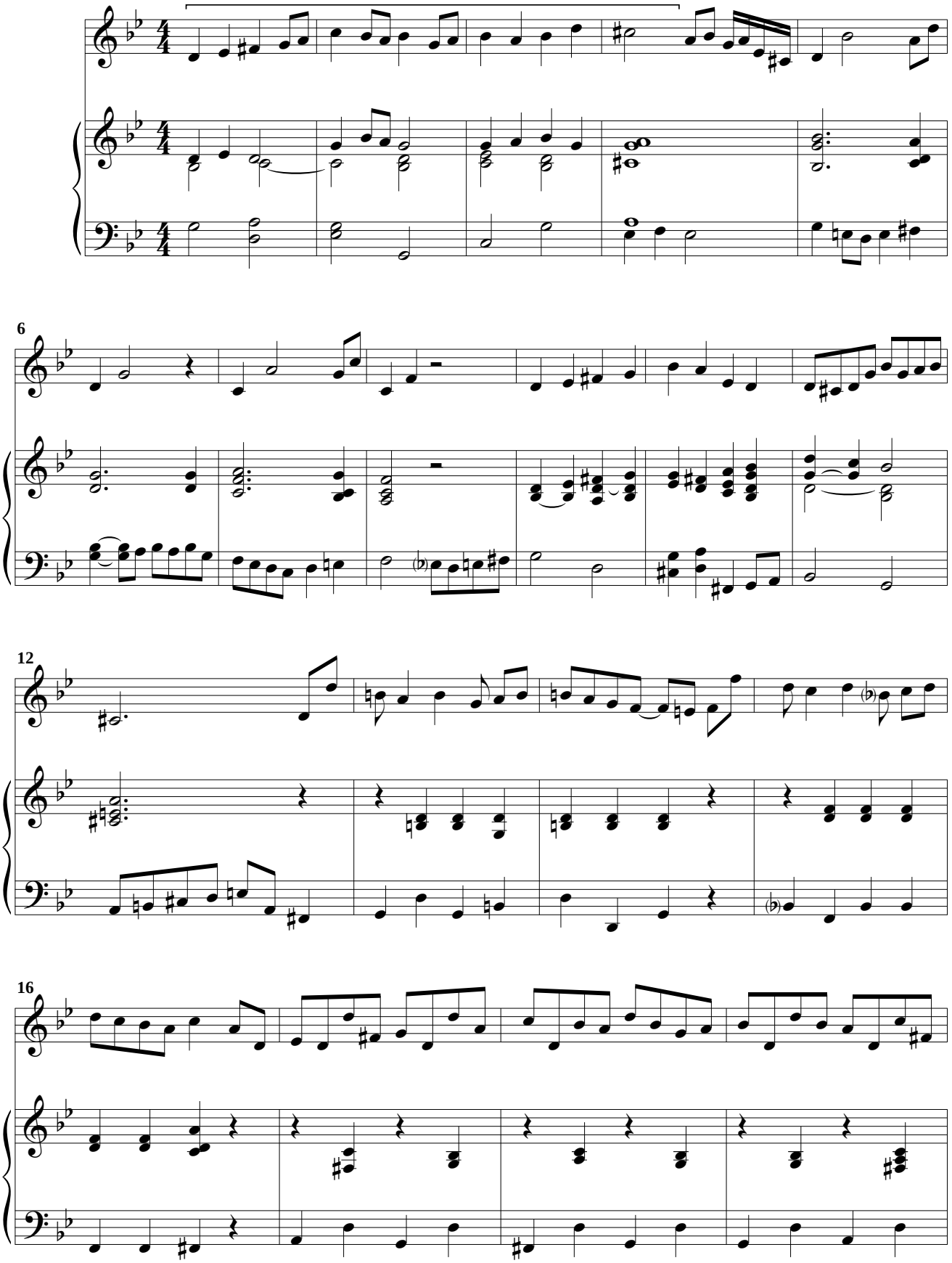

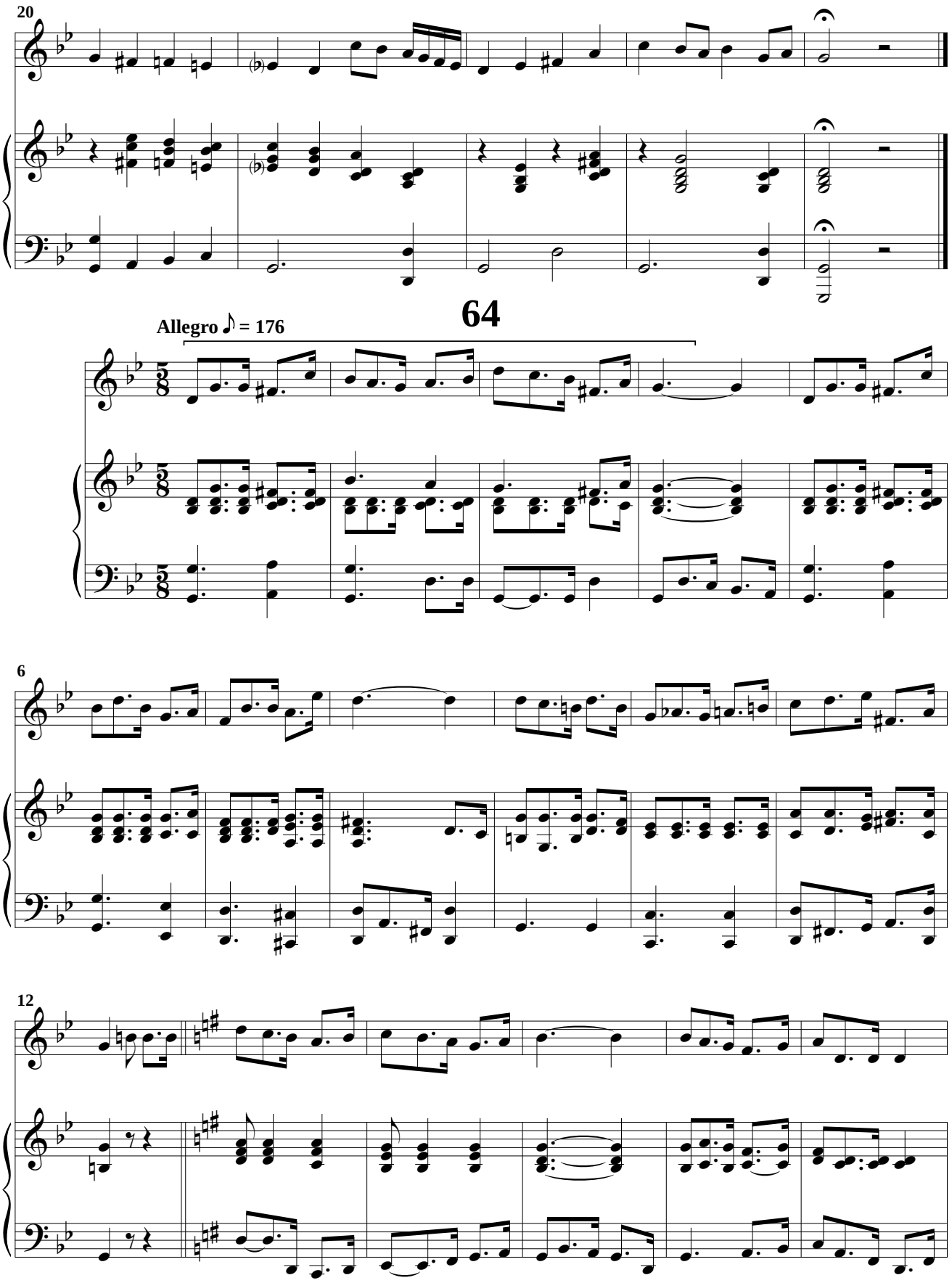
20
64
Allegro ♪ = 176
6
12

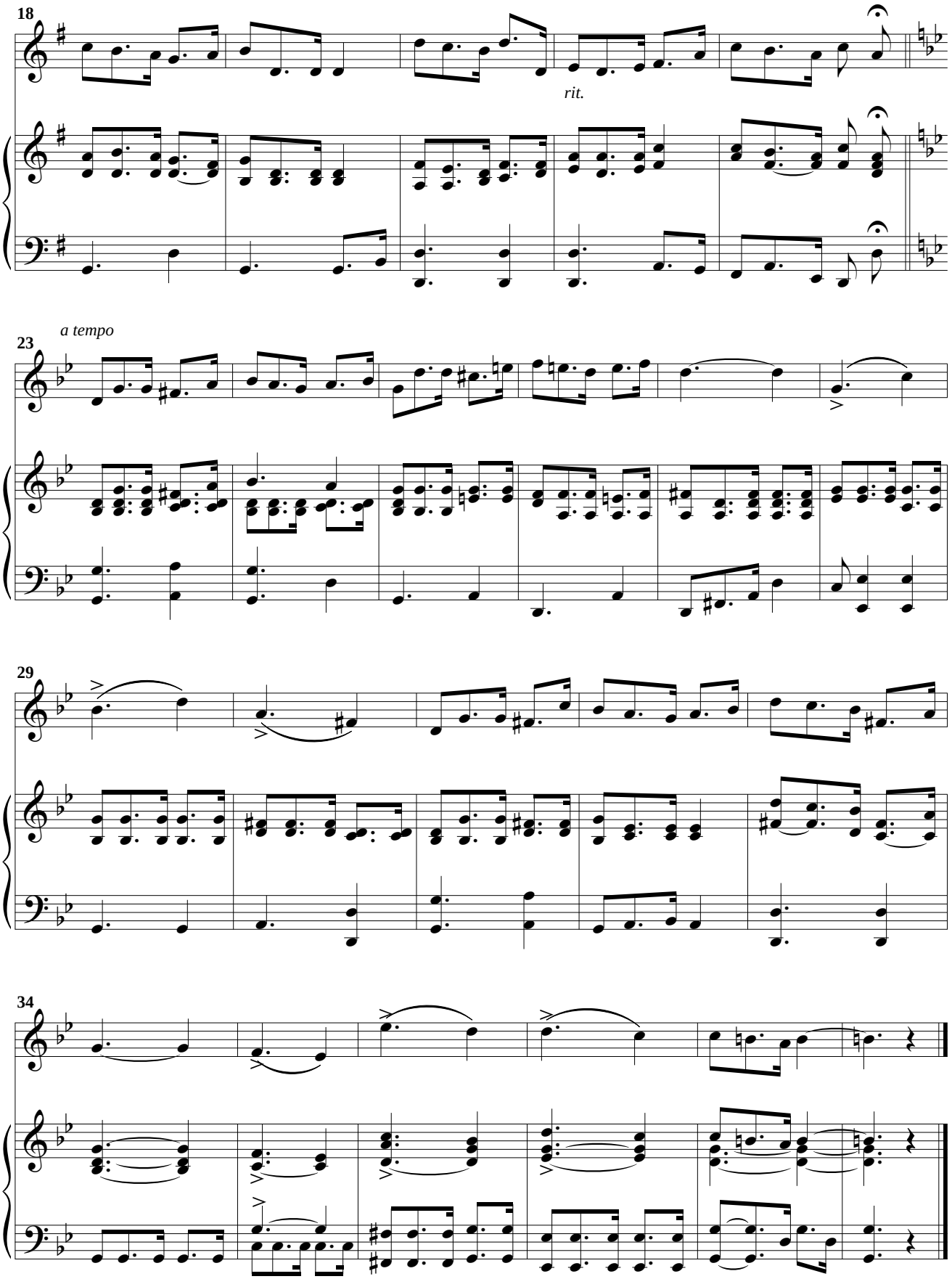
18
rit.
a tempo
23
29
34

65

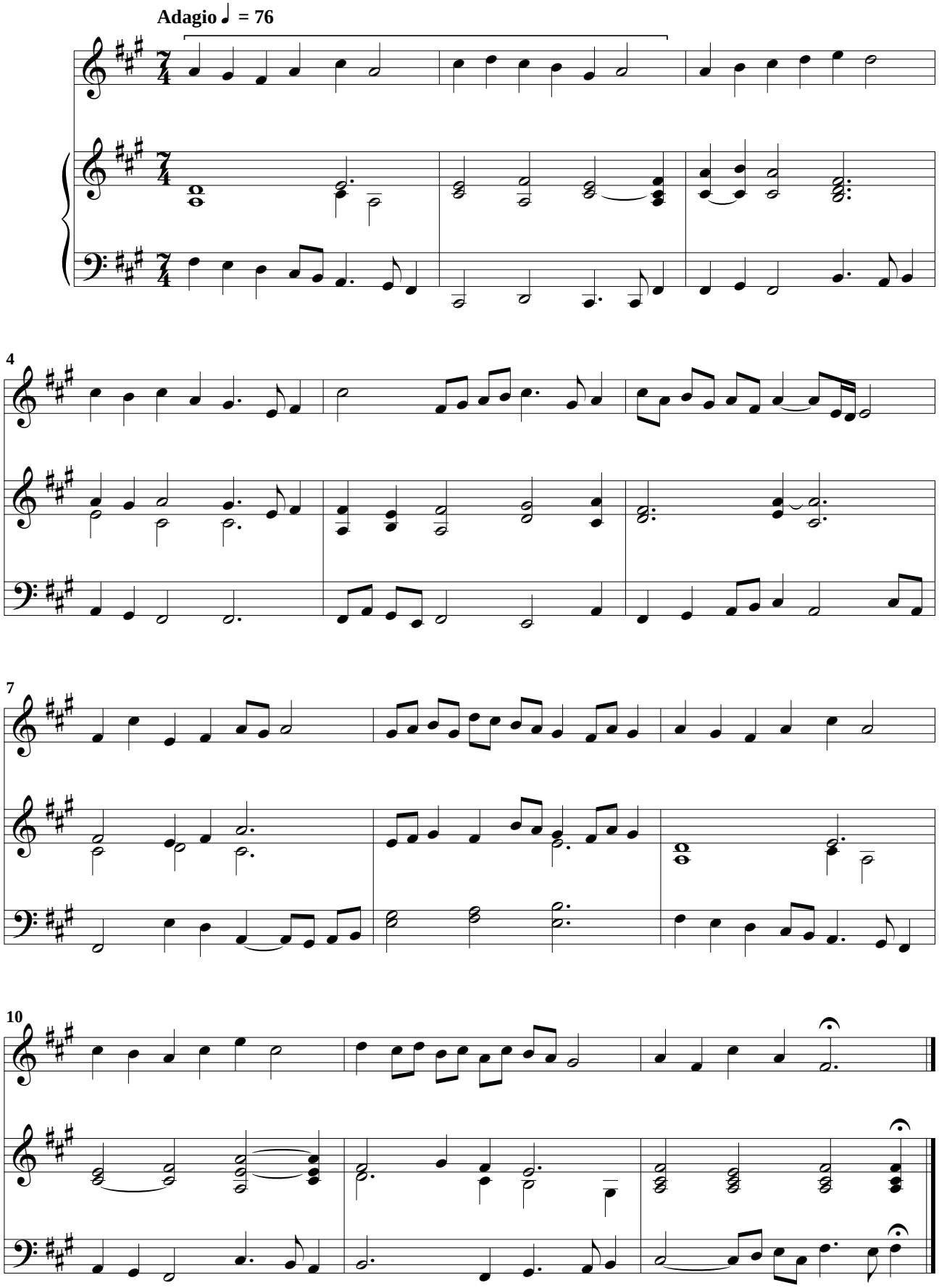

66

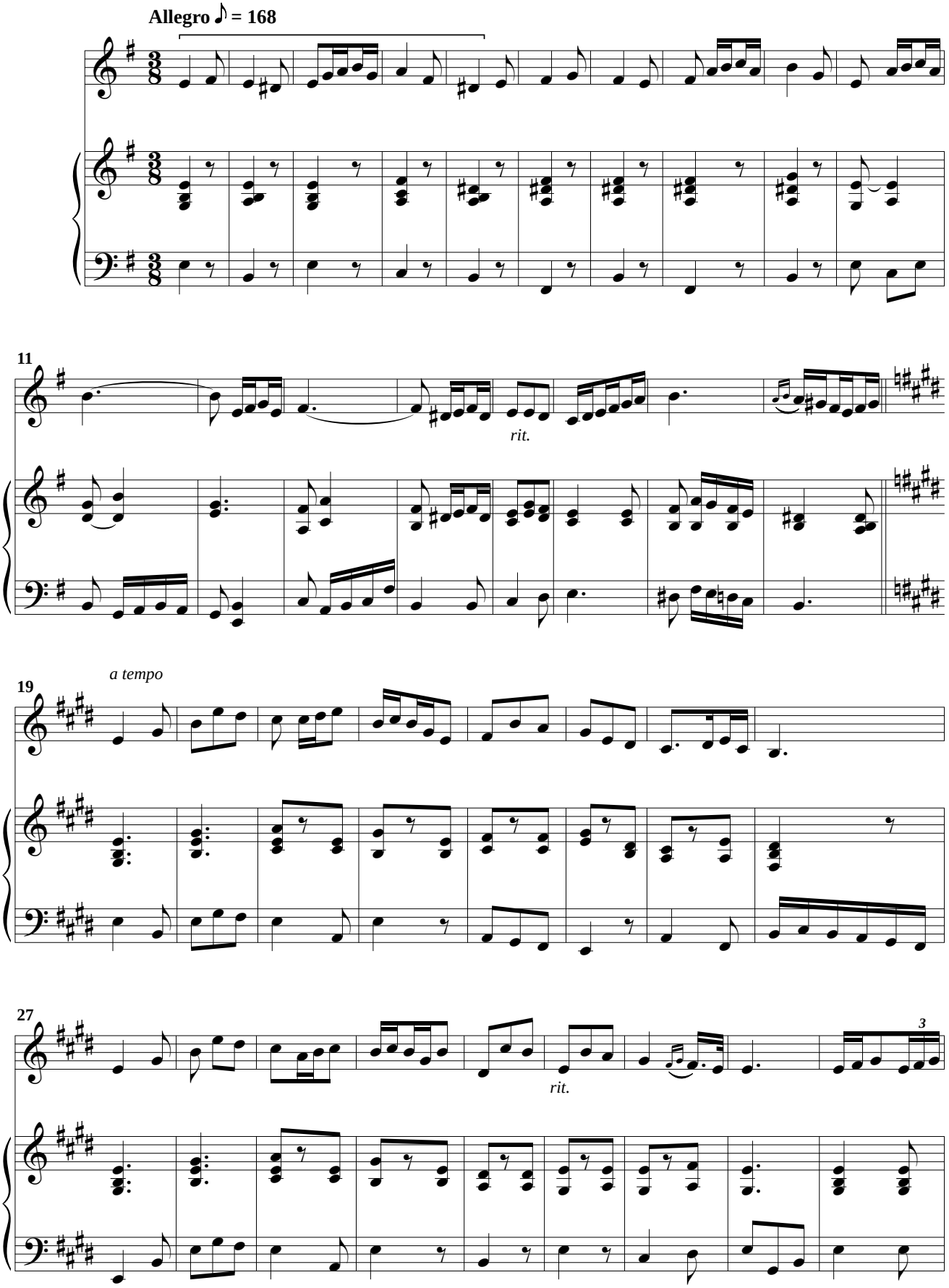

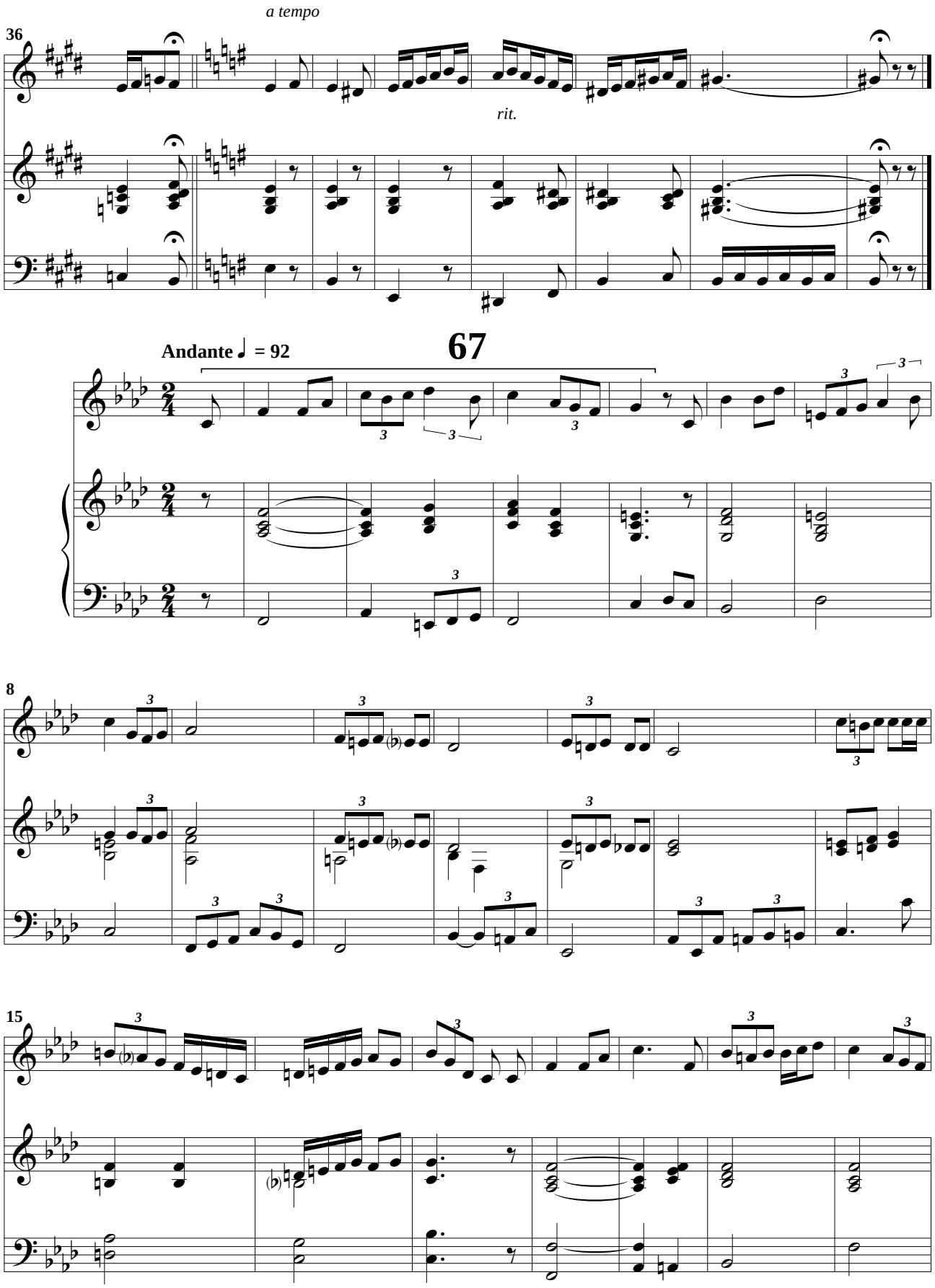
36
a tempo
rit.
Andante ♩ = 92
67
8
15

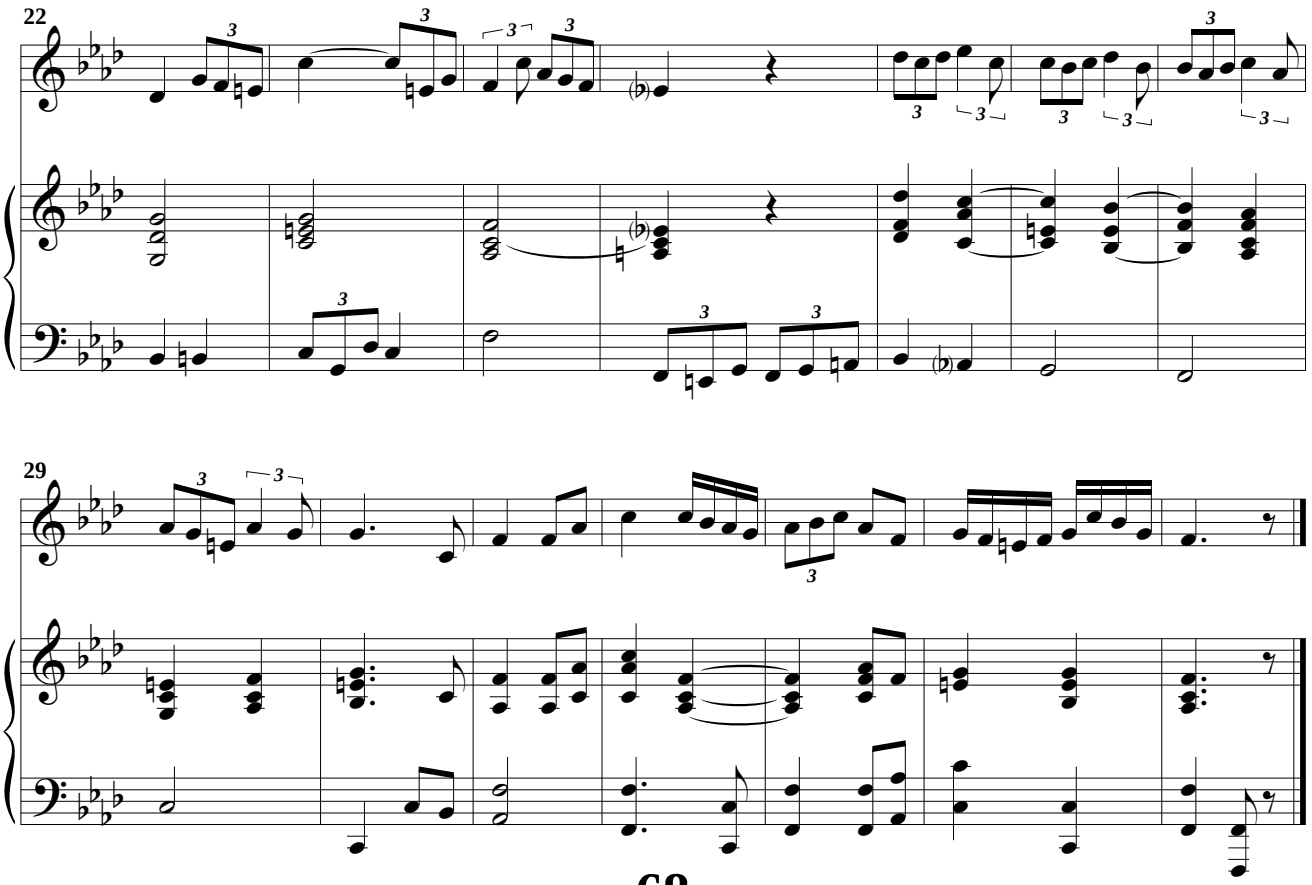

68

Moderato ♩ = 80

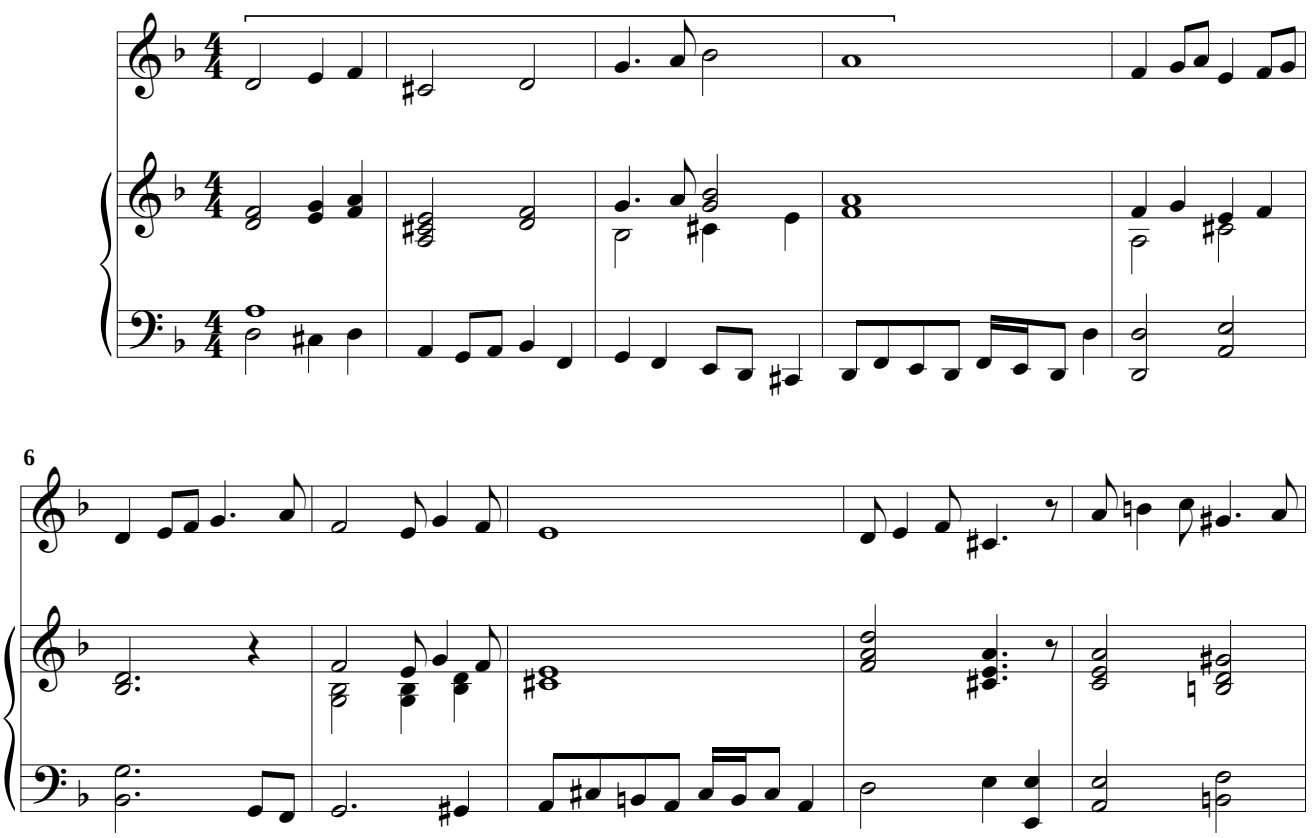

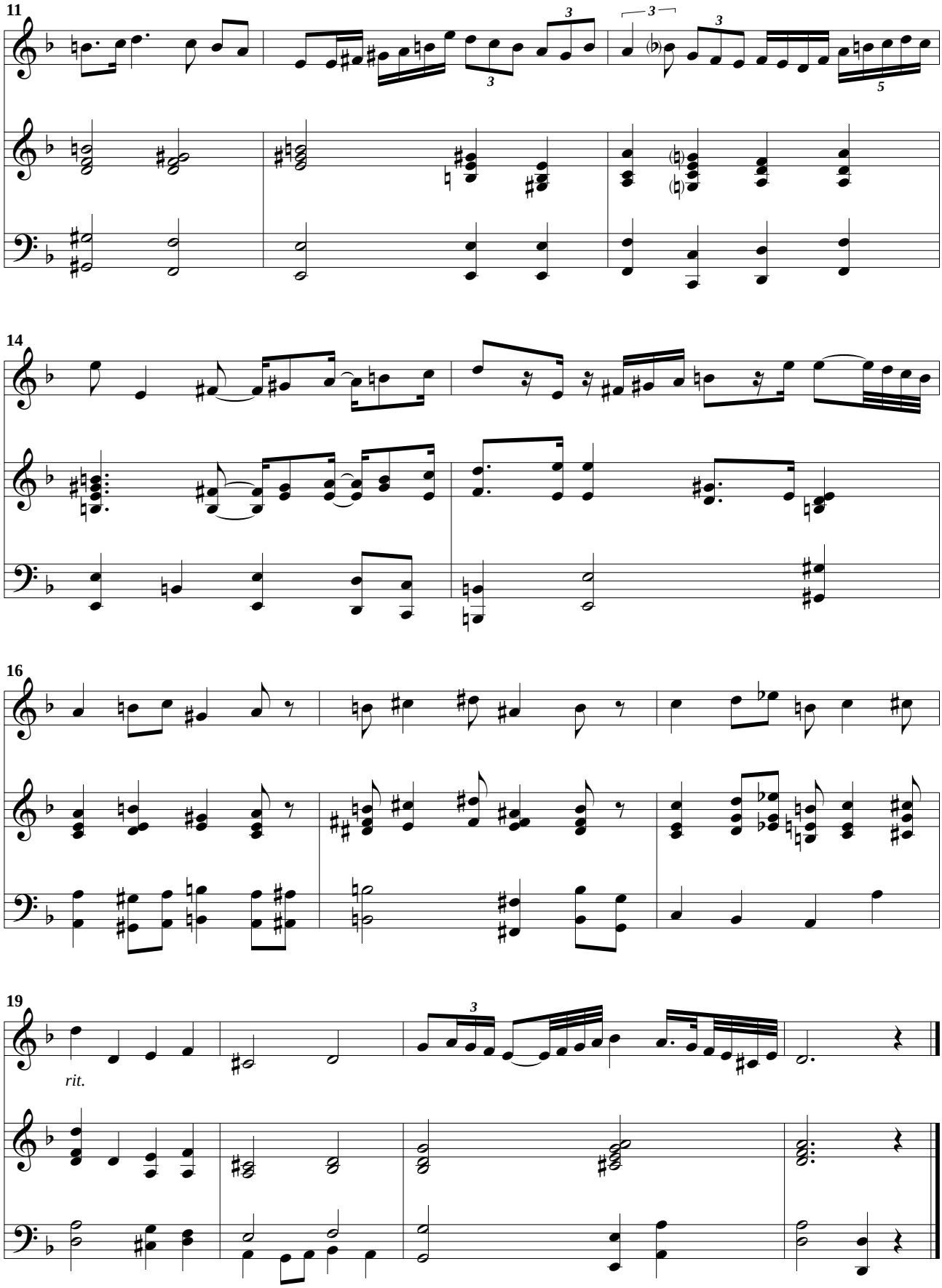

 © A. Ginés Abellán A.

69

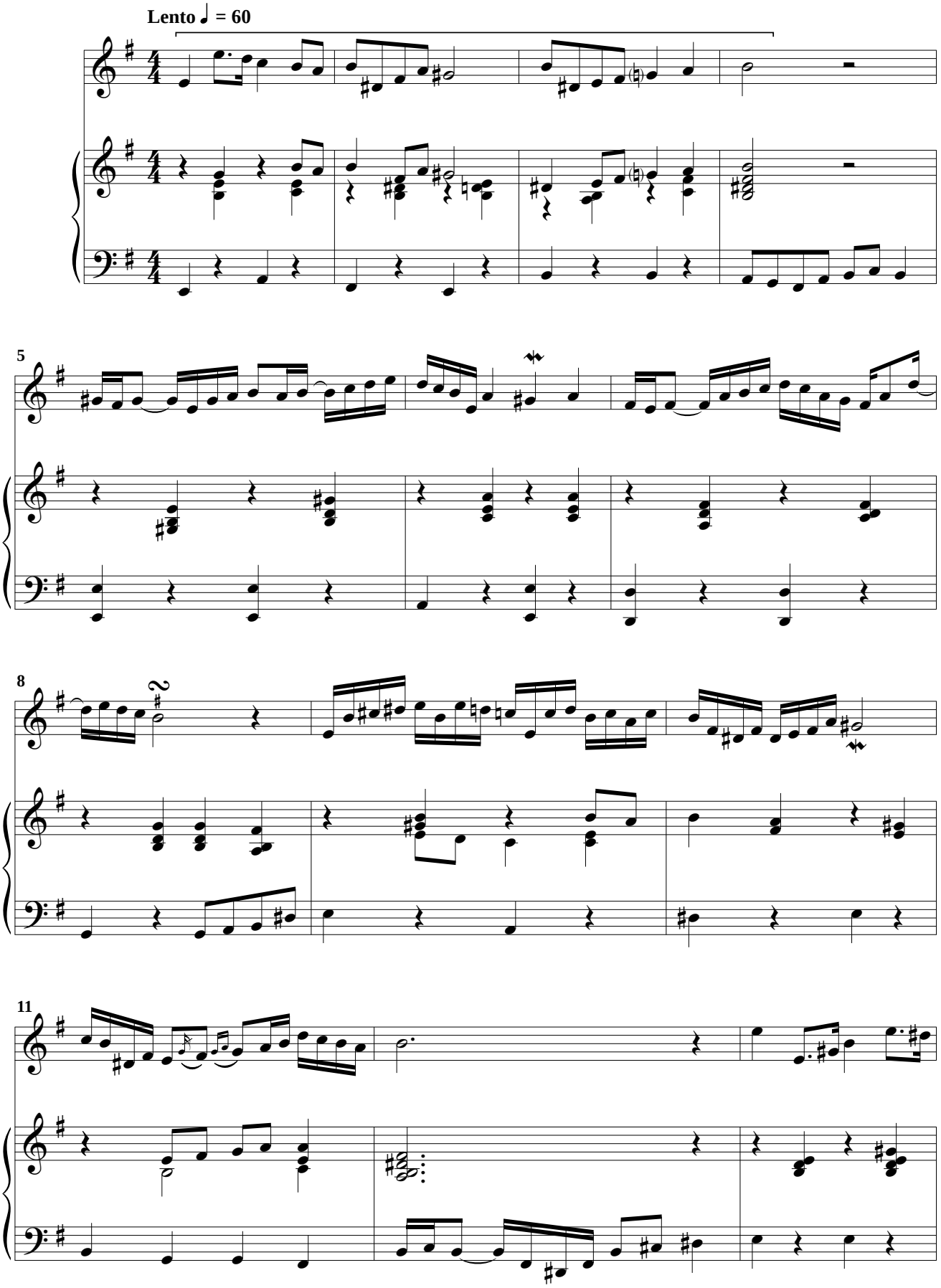

 © A. Ginés Abellán A.

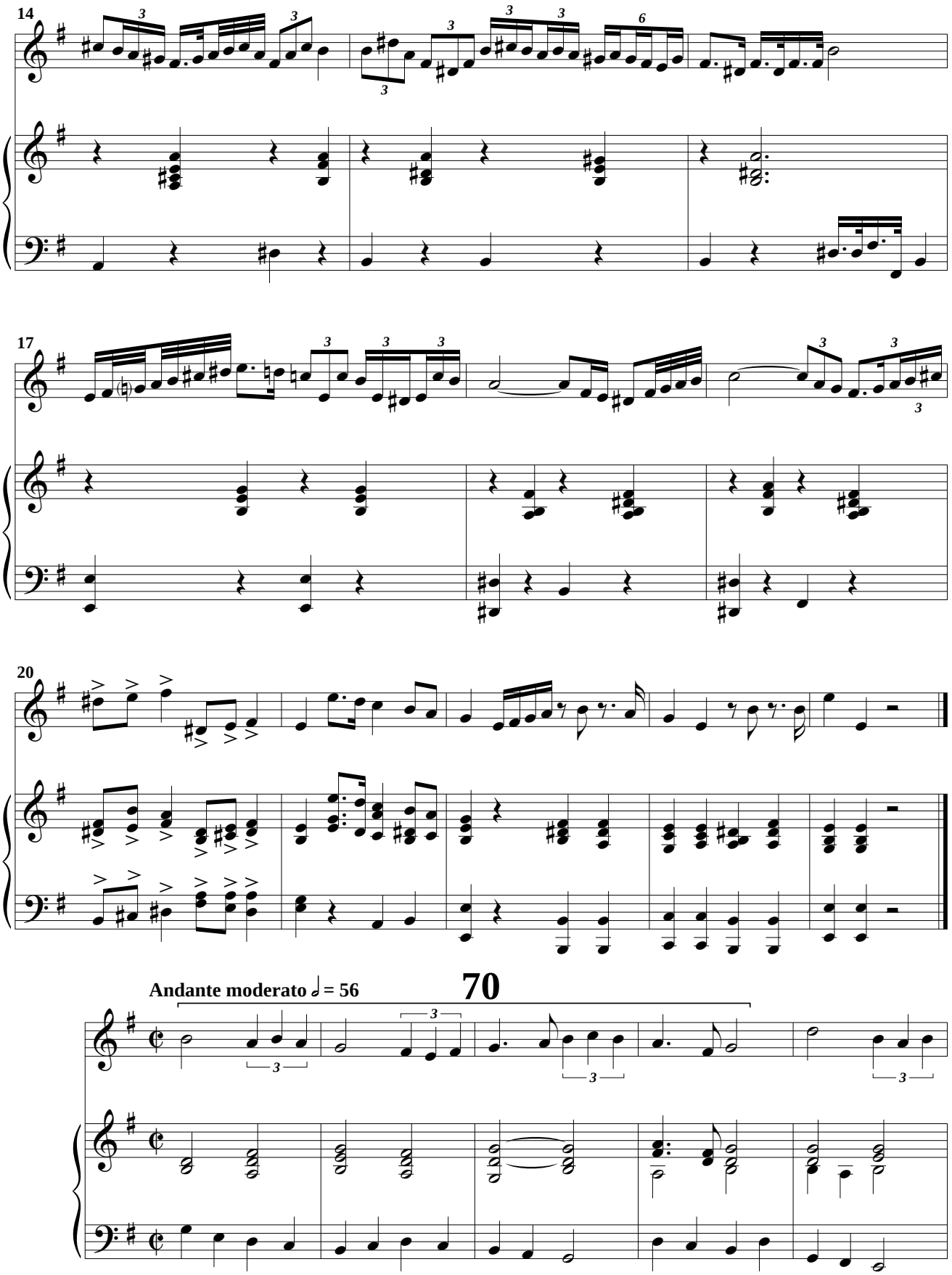

 © A. Ginés Abellán A.

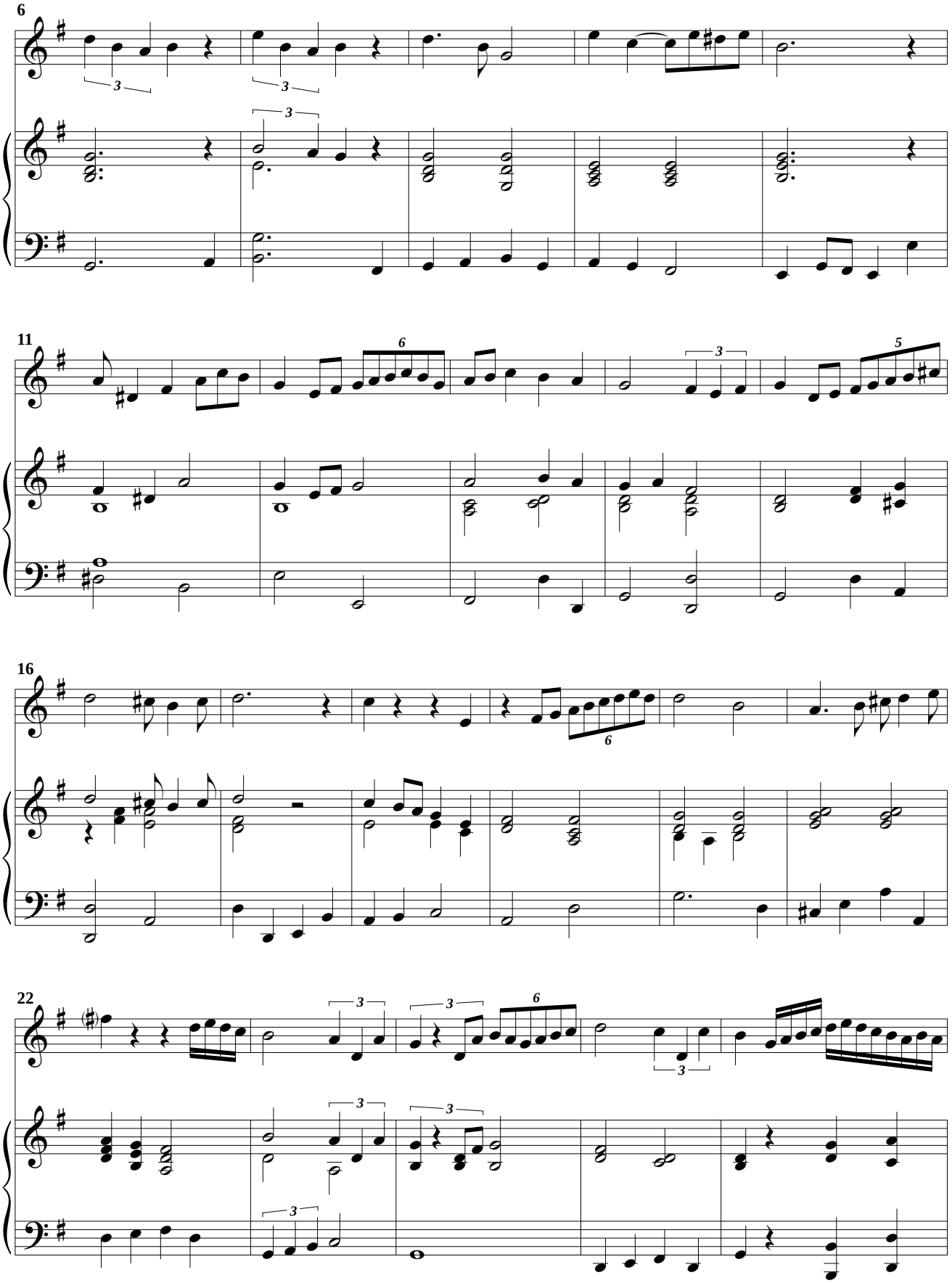
6
11
16
22

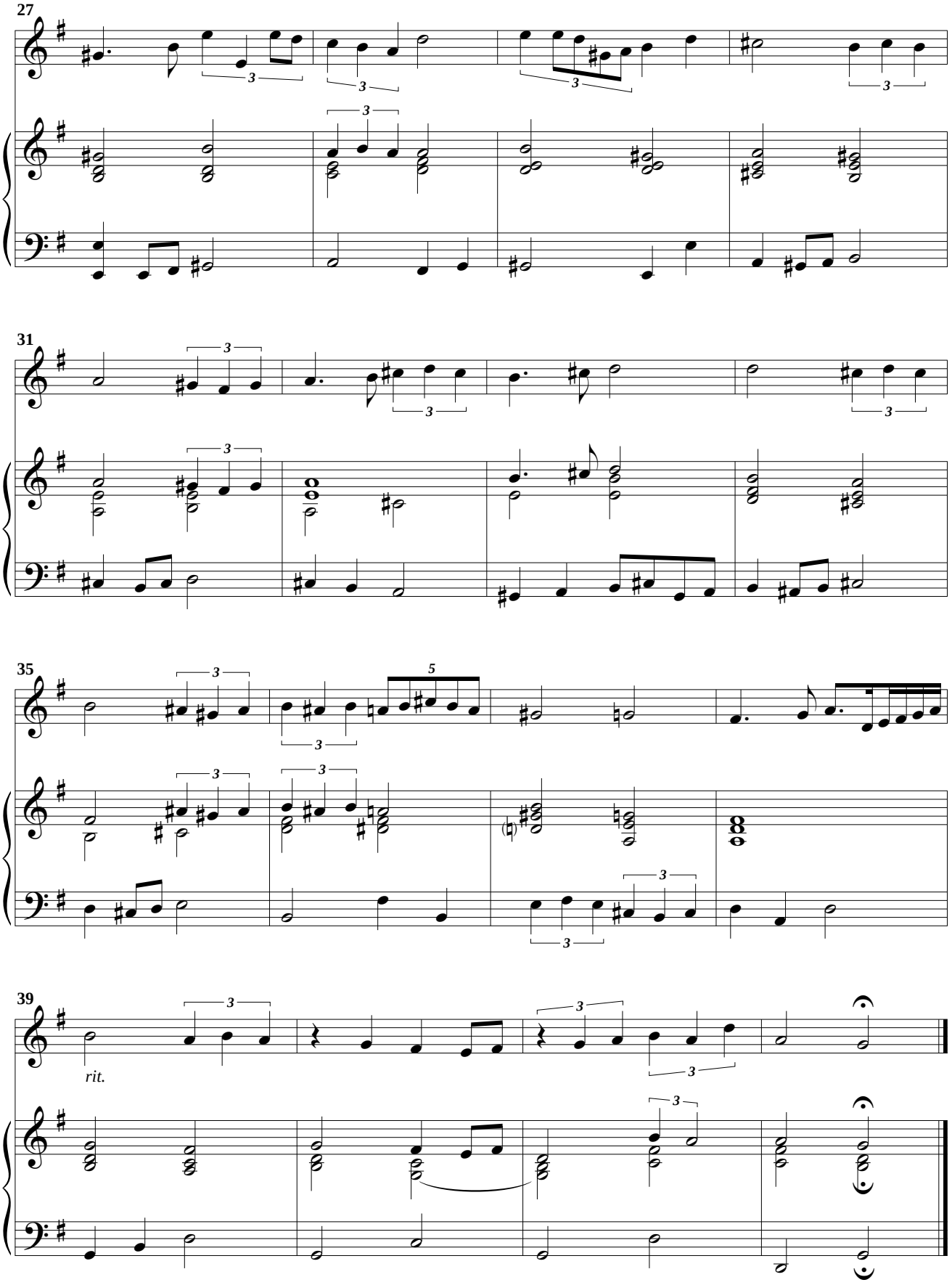

 © A. Ginés Abellán A.

71

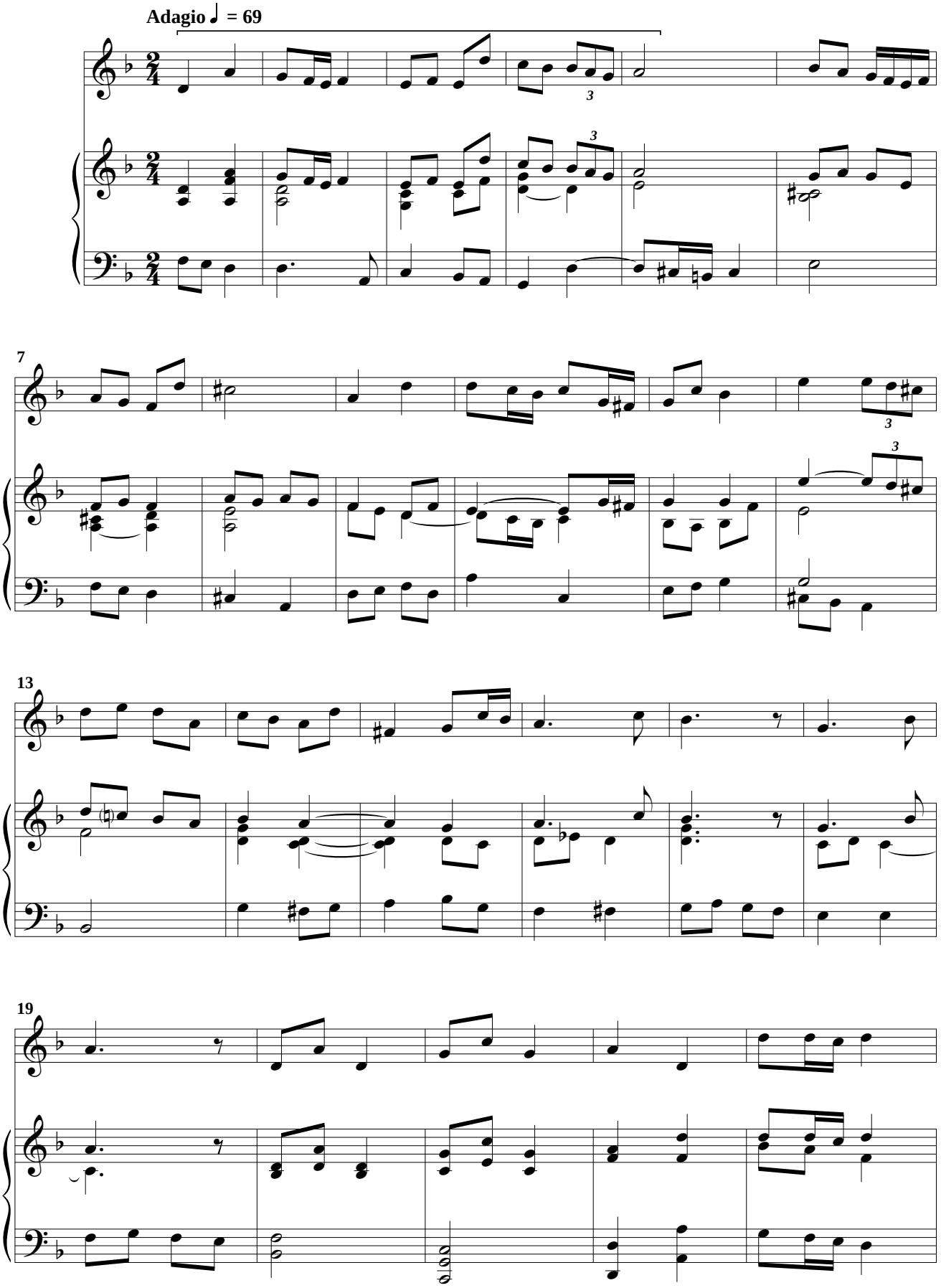

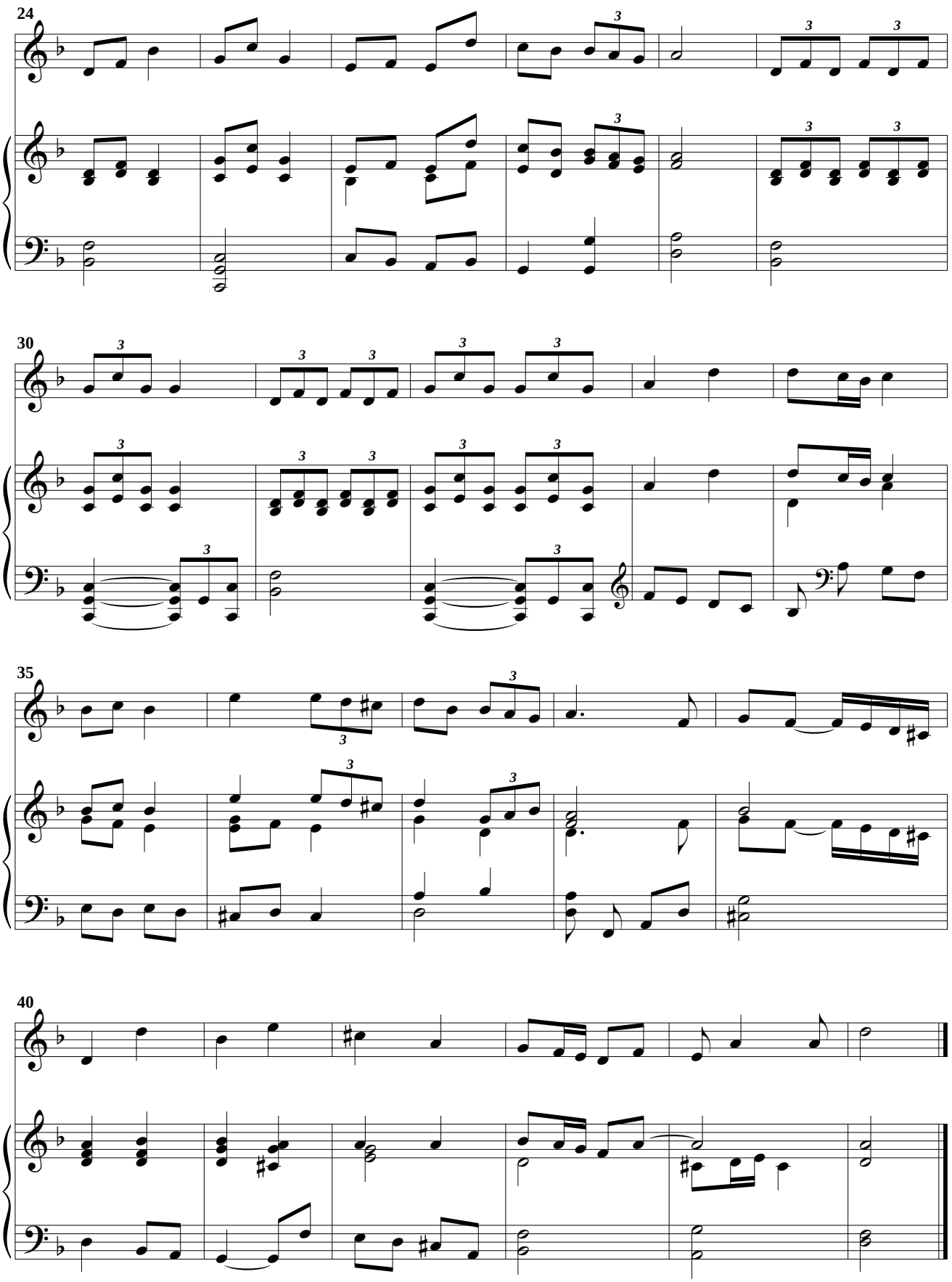
24
30
35
40

72

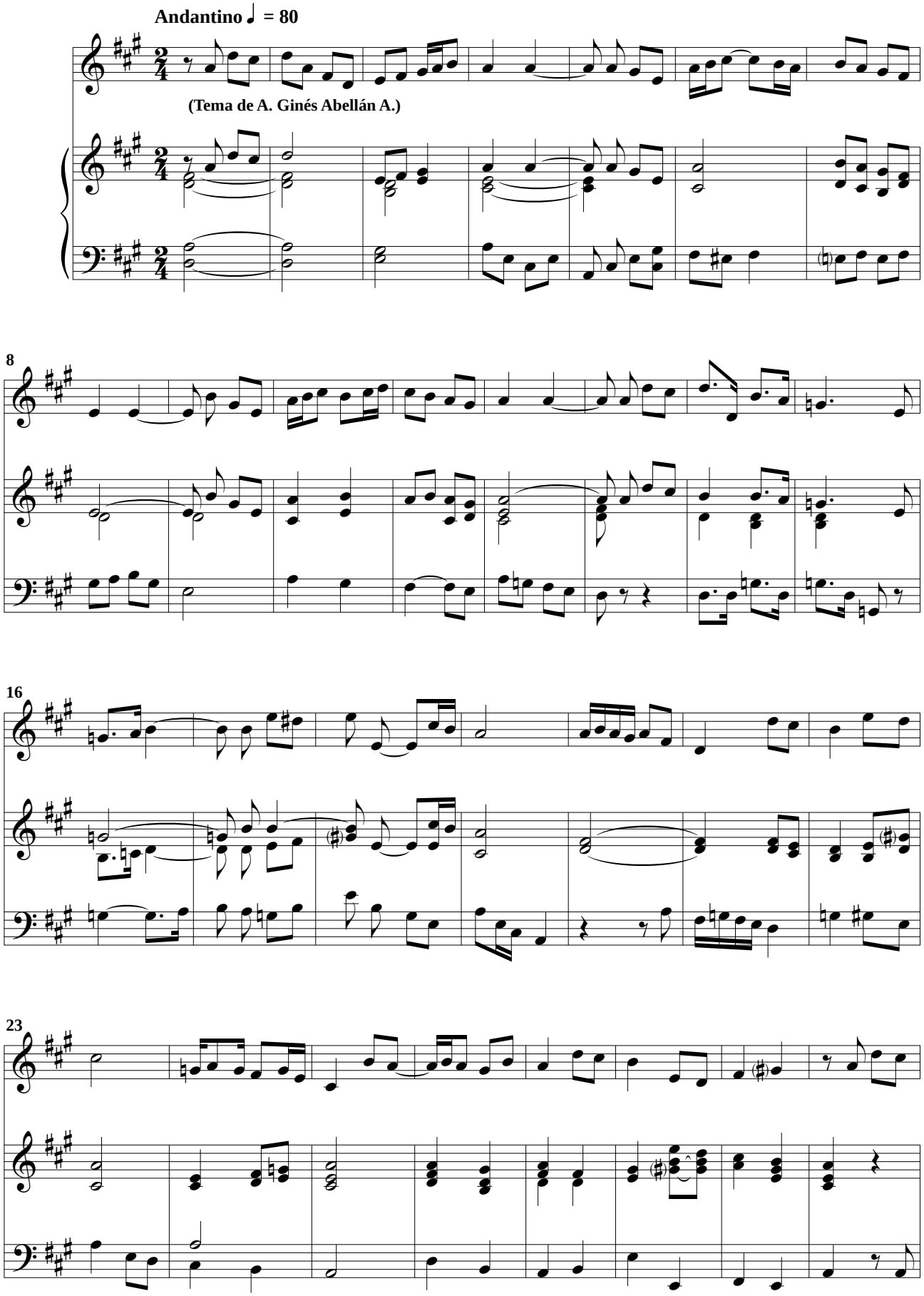

 © A. Ginés Abellán A.

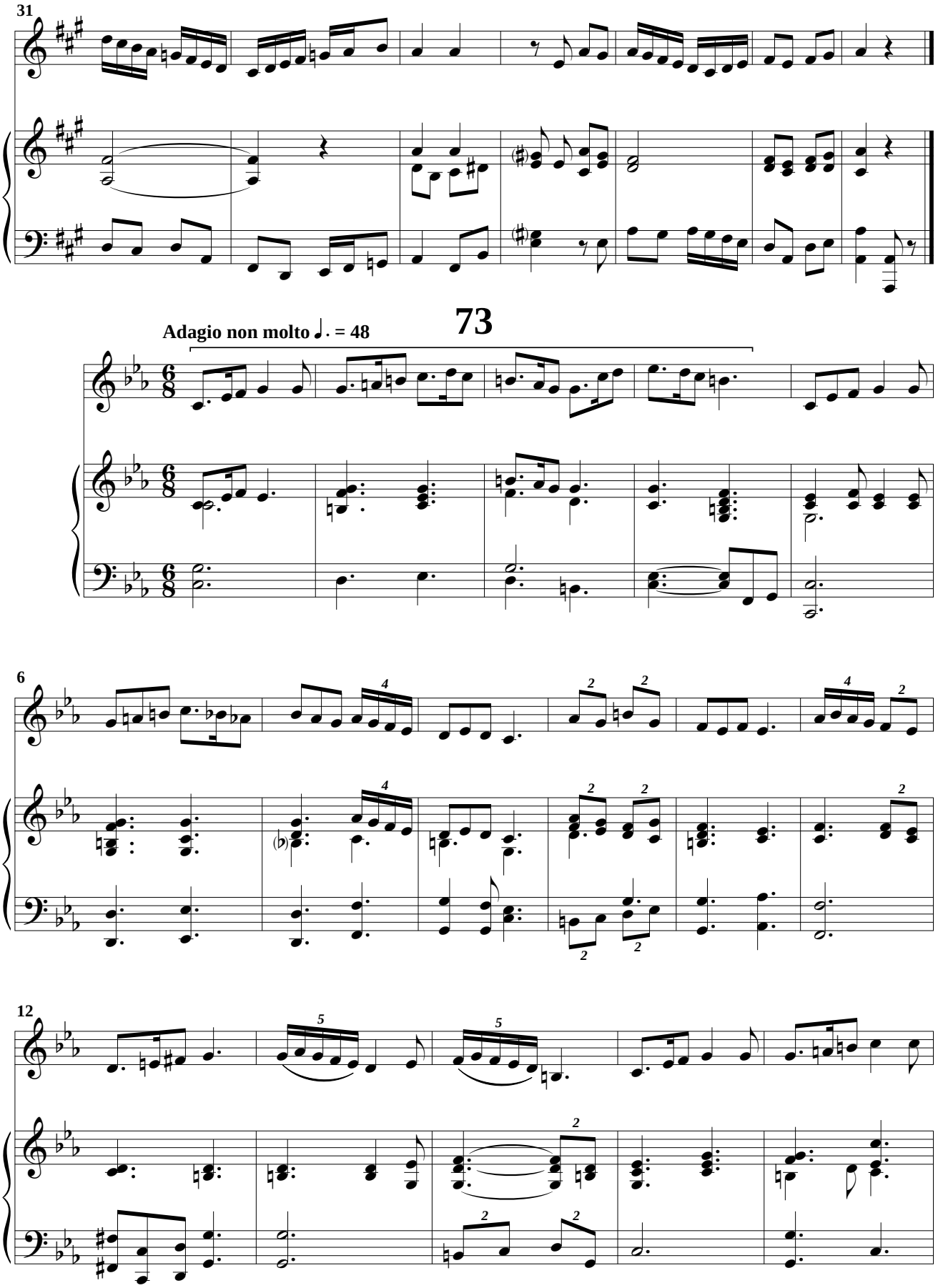
31
73
Adagio non molto ♩. = 48
6
12

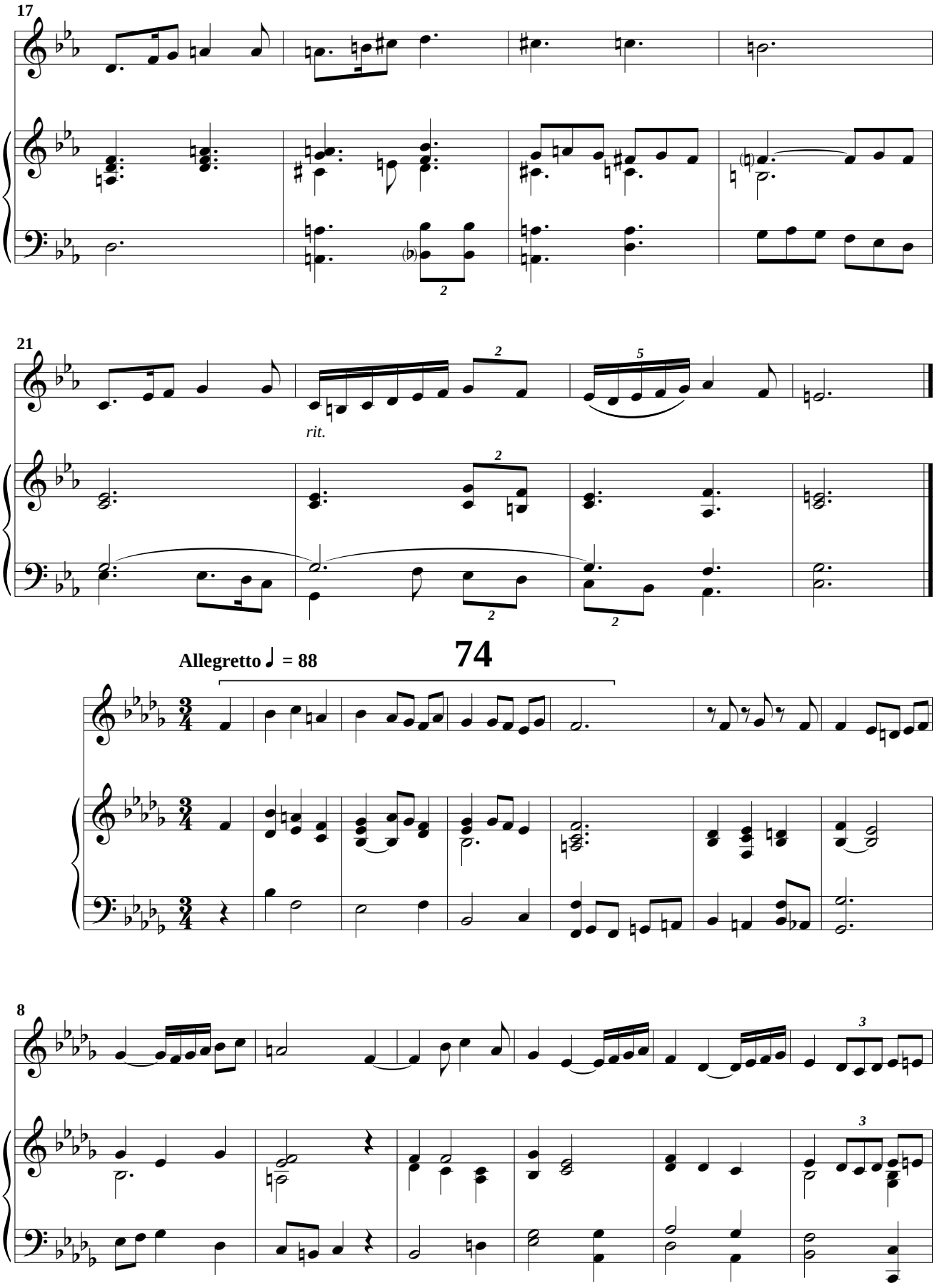
17
21
rit.
Allegretto ♩ = 88
74
8

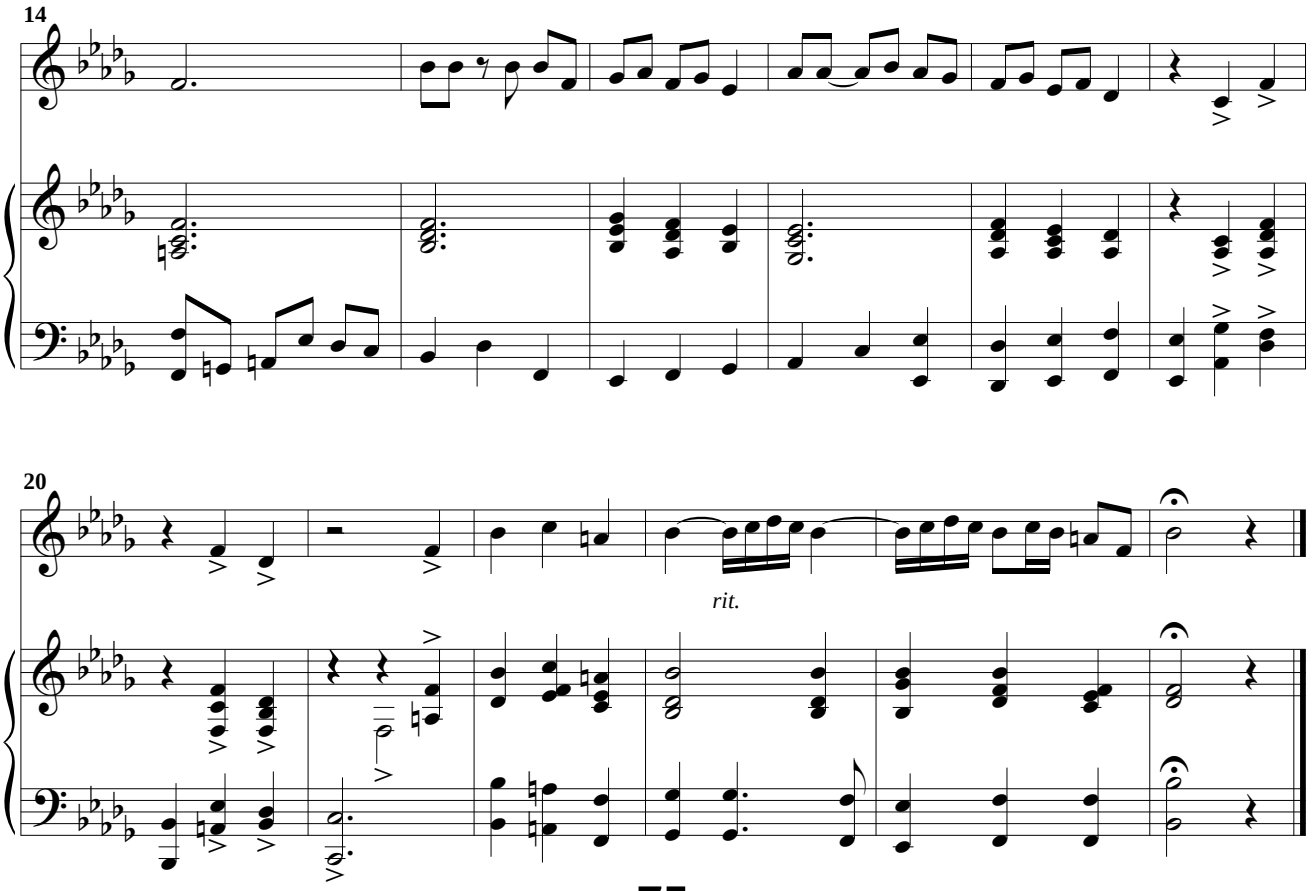

75

Variaciones ♩ = 84

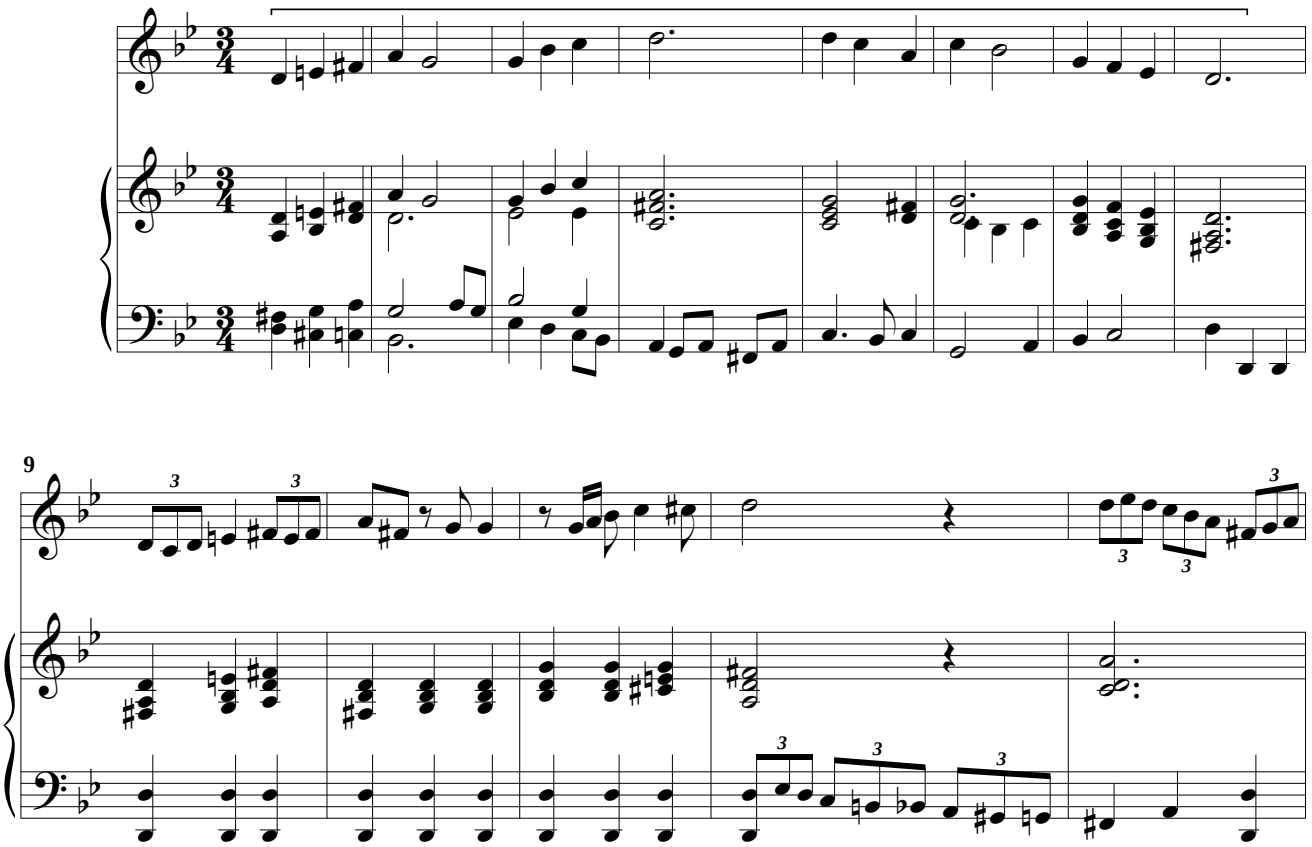

 © A. Ginés Abellán A.

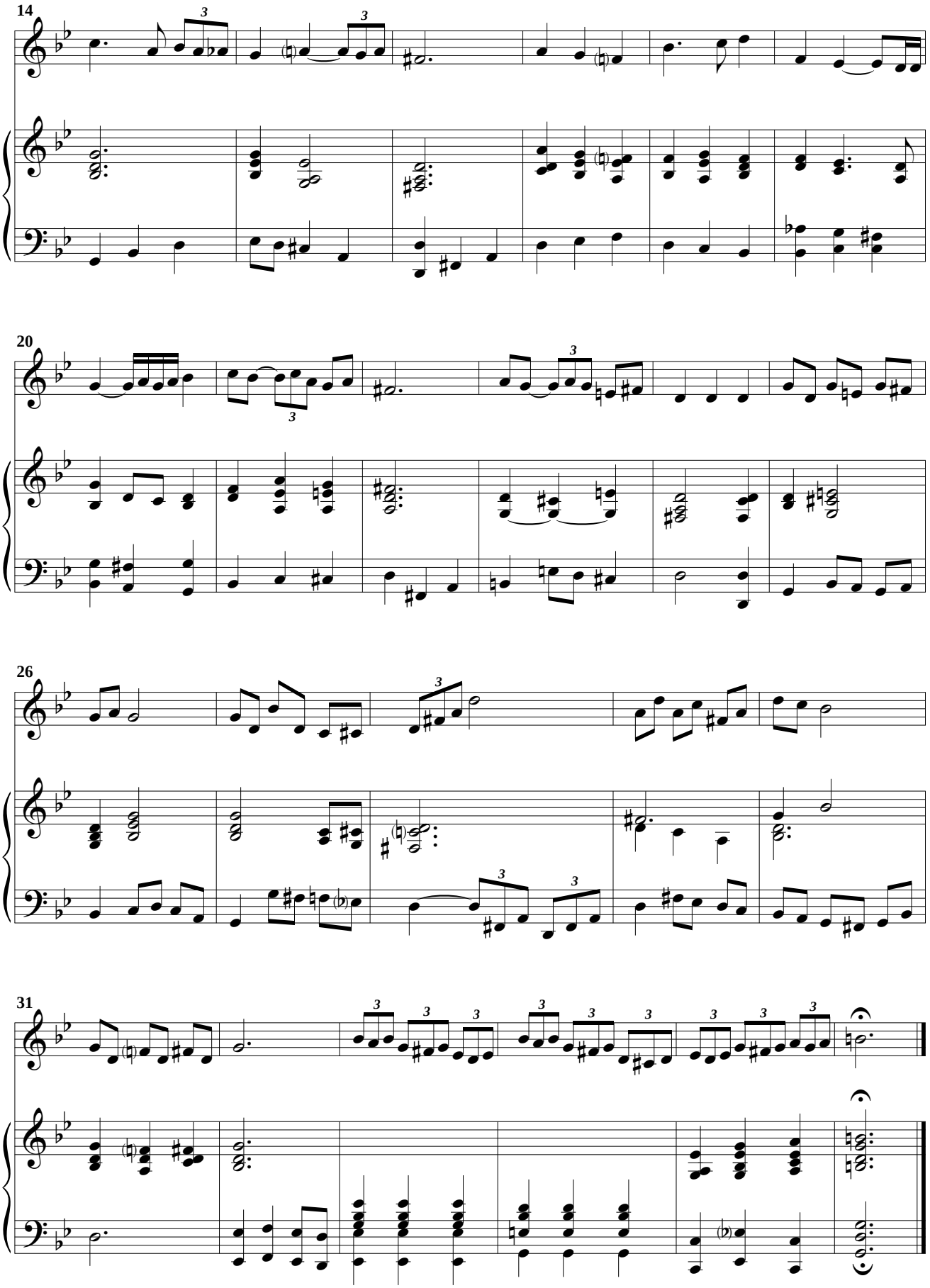

 © A. Ginés Abellán A.

76

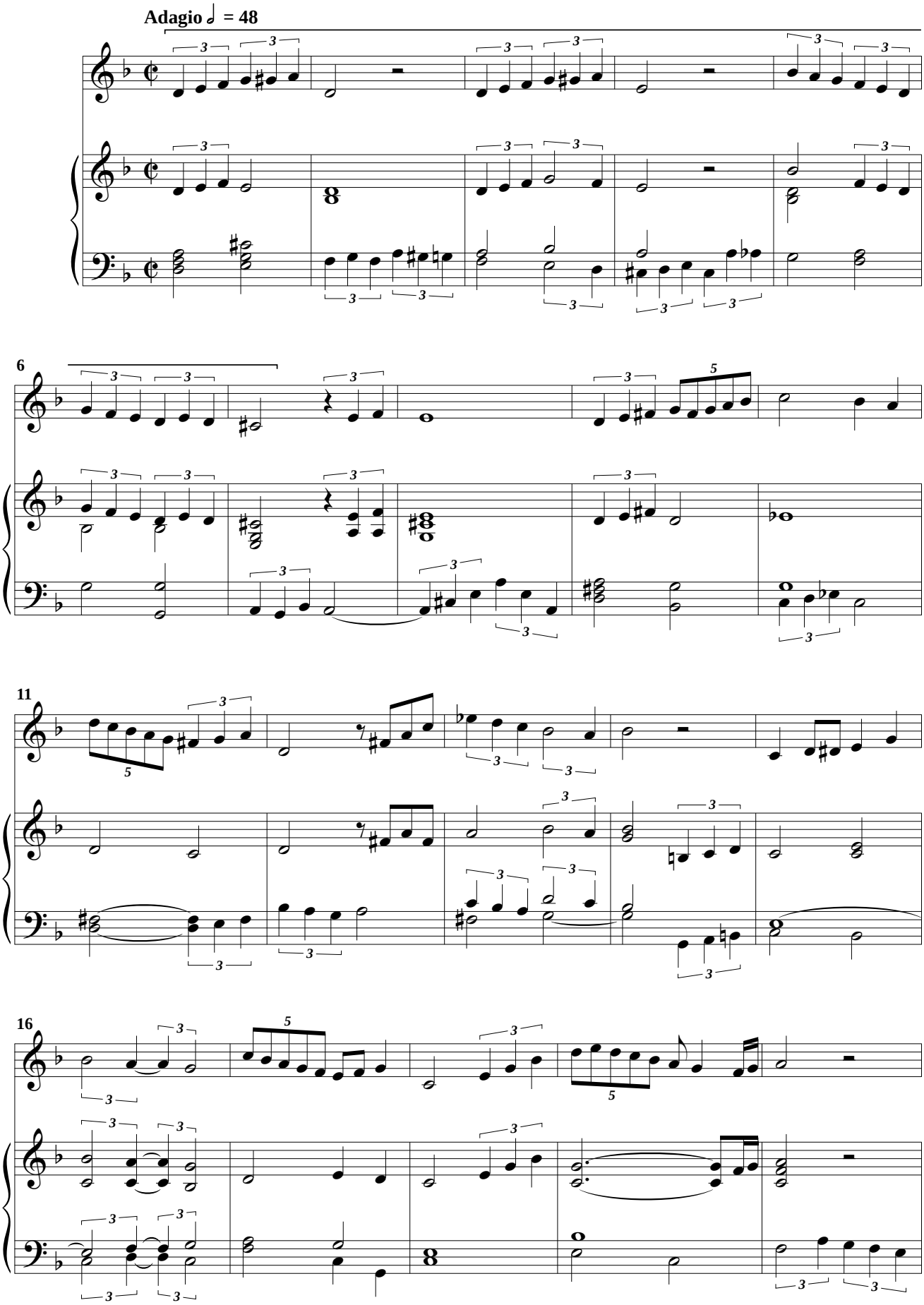

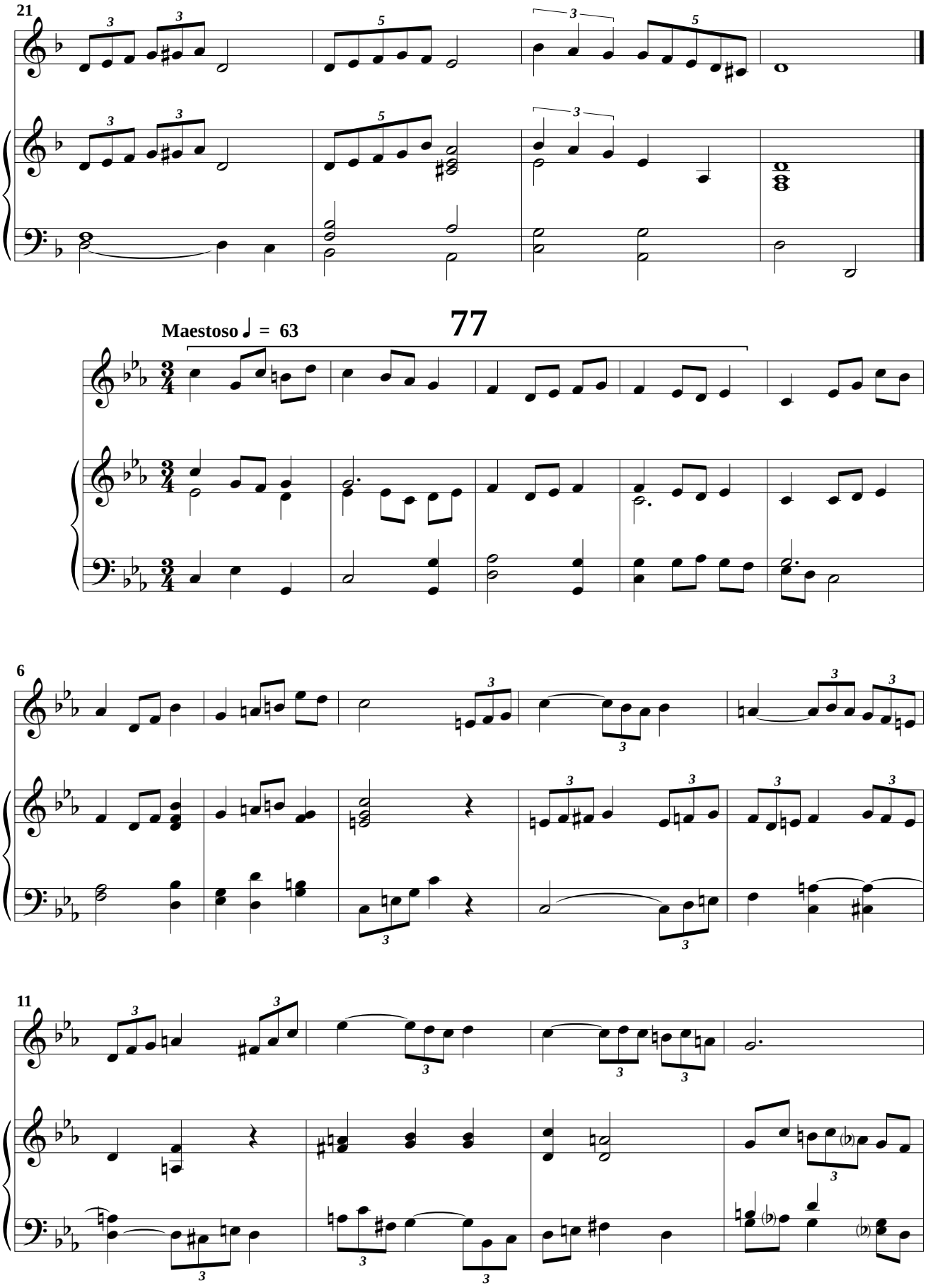
21
Maestoso ♩ = 63
77
6
11

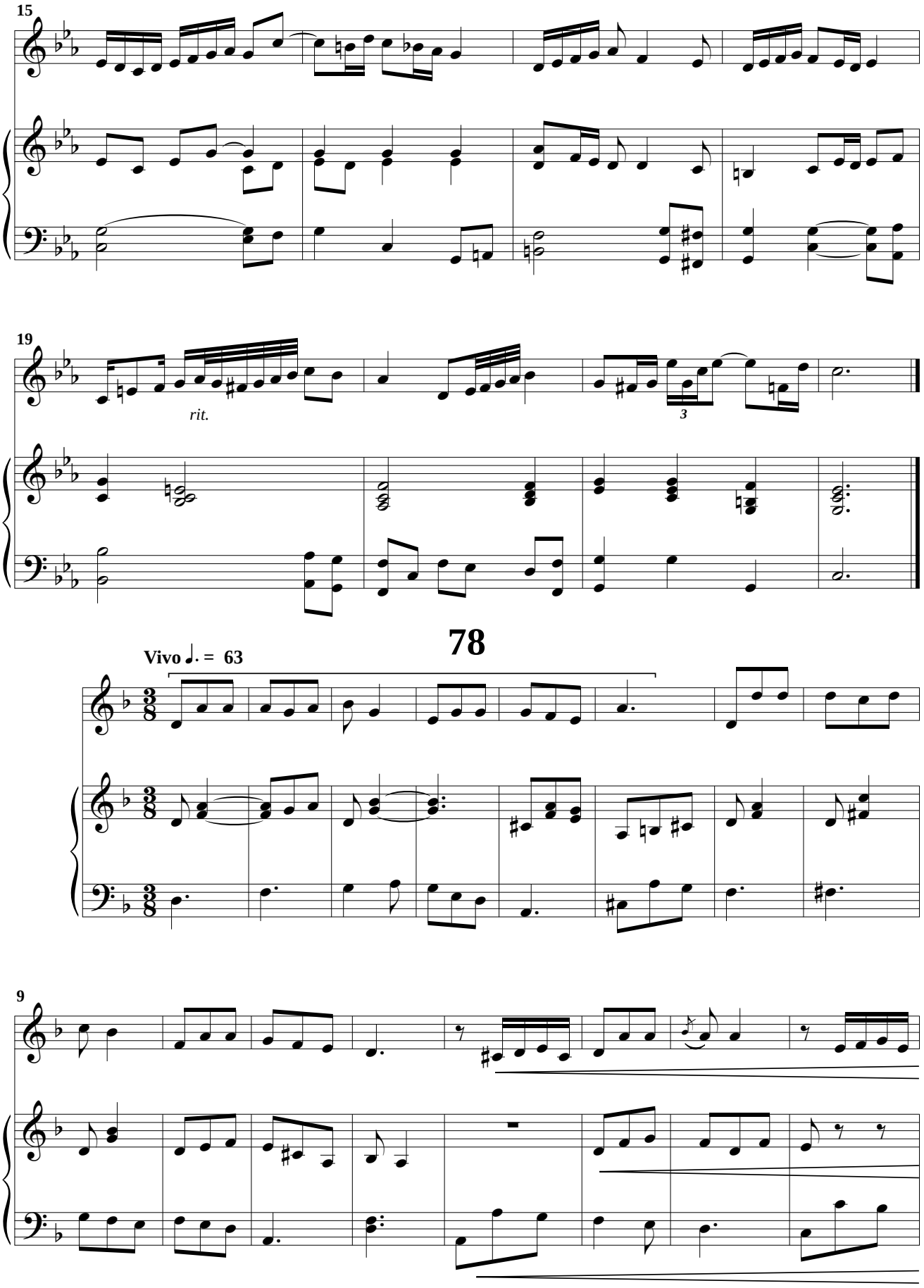
15
19
rit.
3
78
Vivo ♩. = 63
9

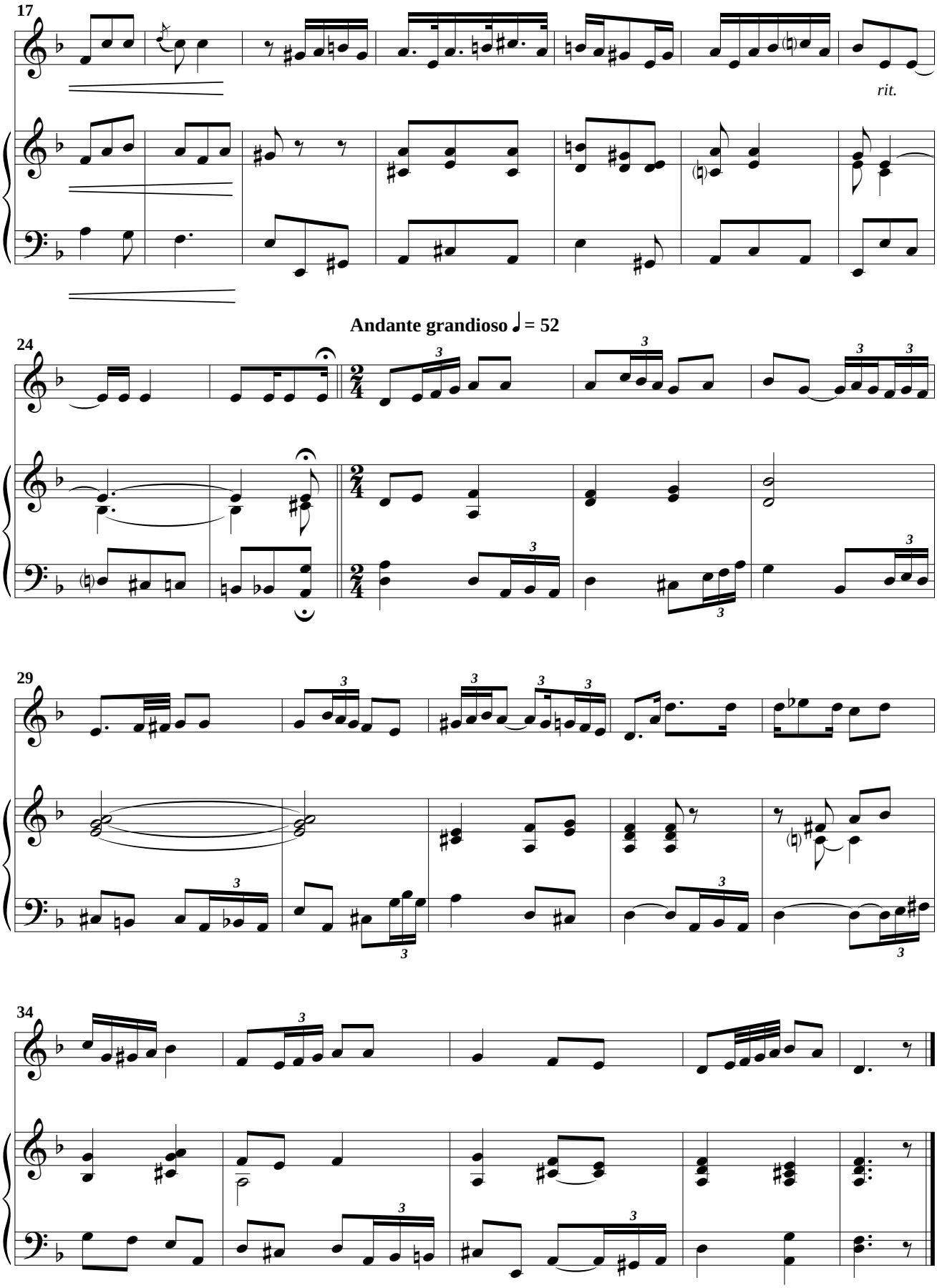
17
rit.
Andante grandioso ♩ = 52
24
29
34

79

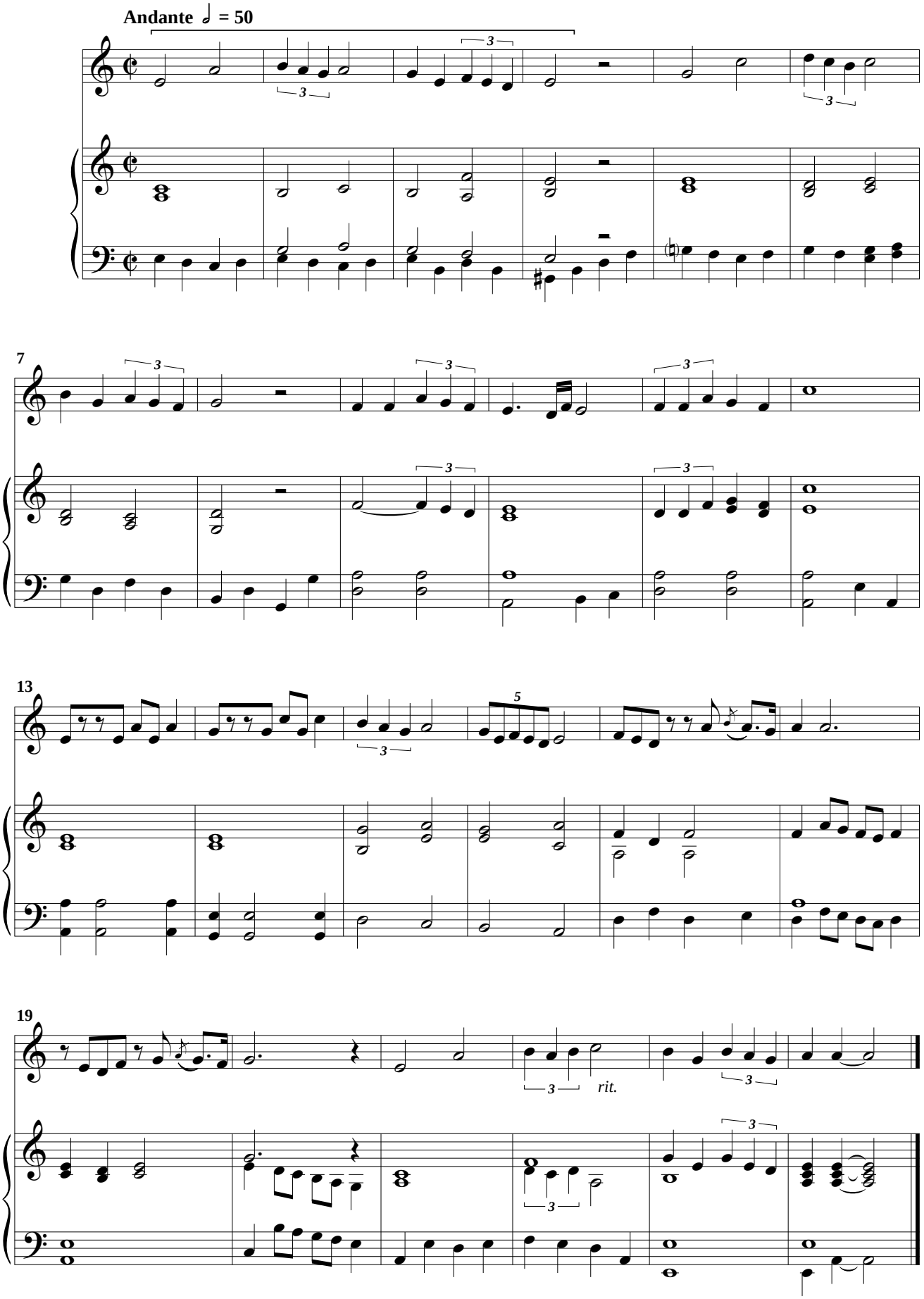

80

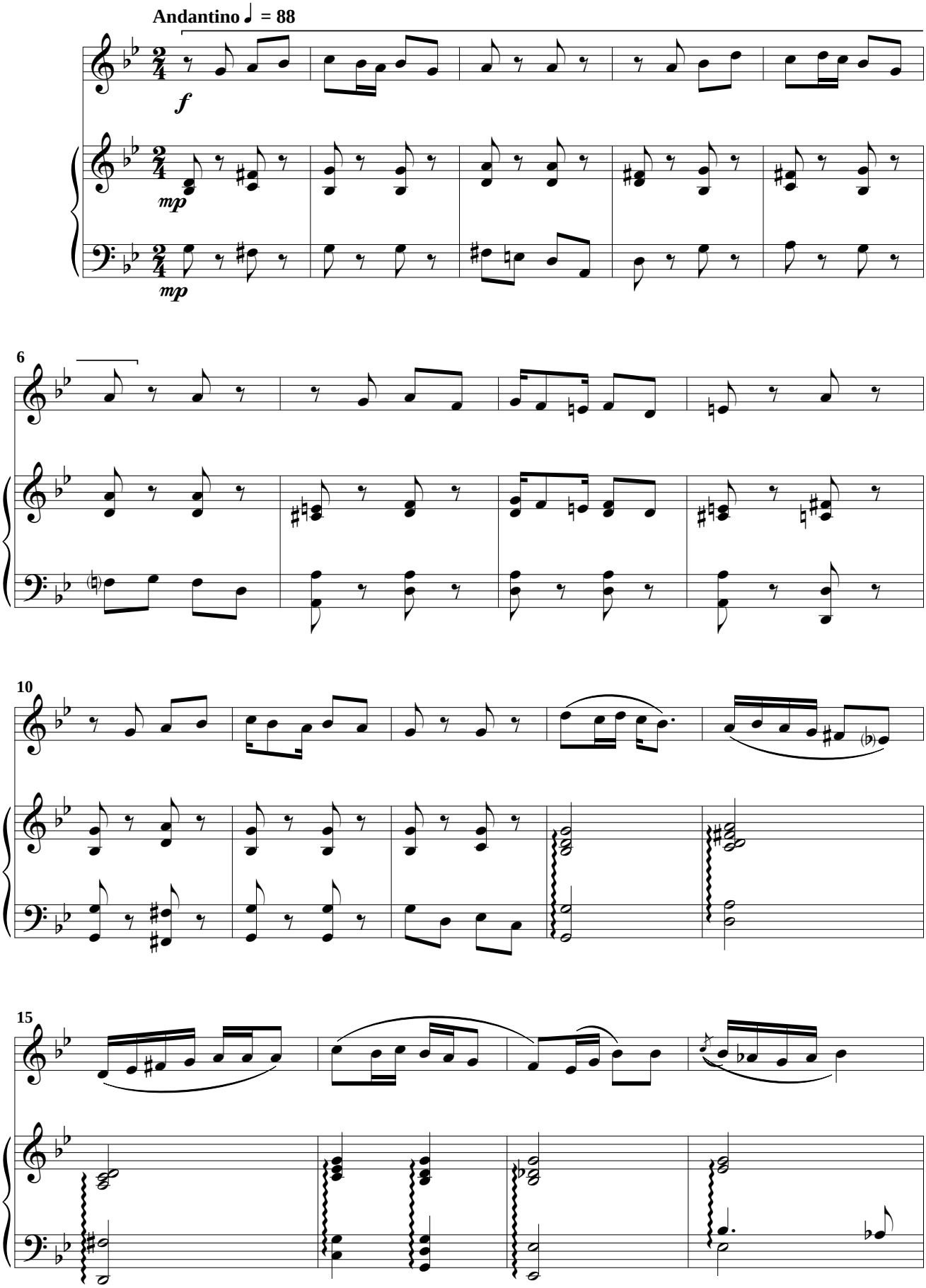

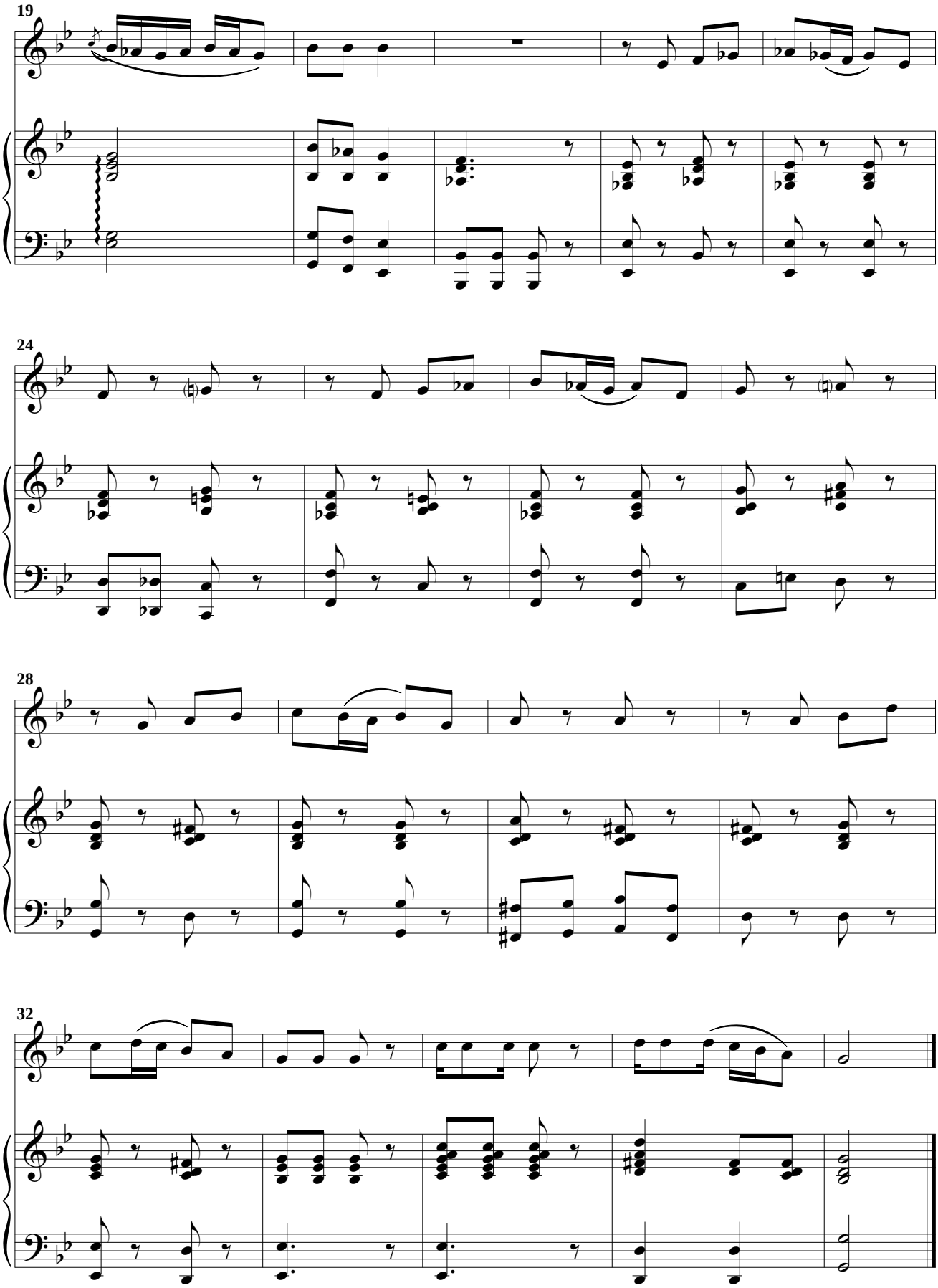
19
24
28
32

81

Animato ♩ = 108

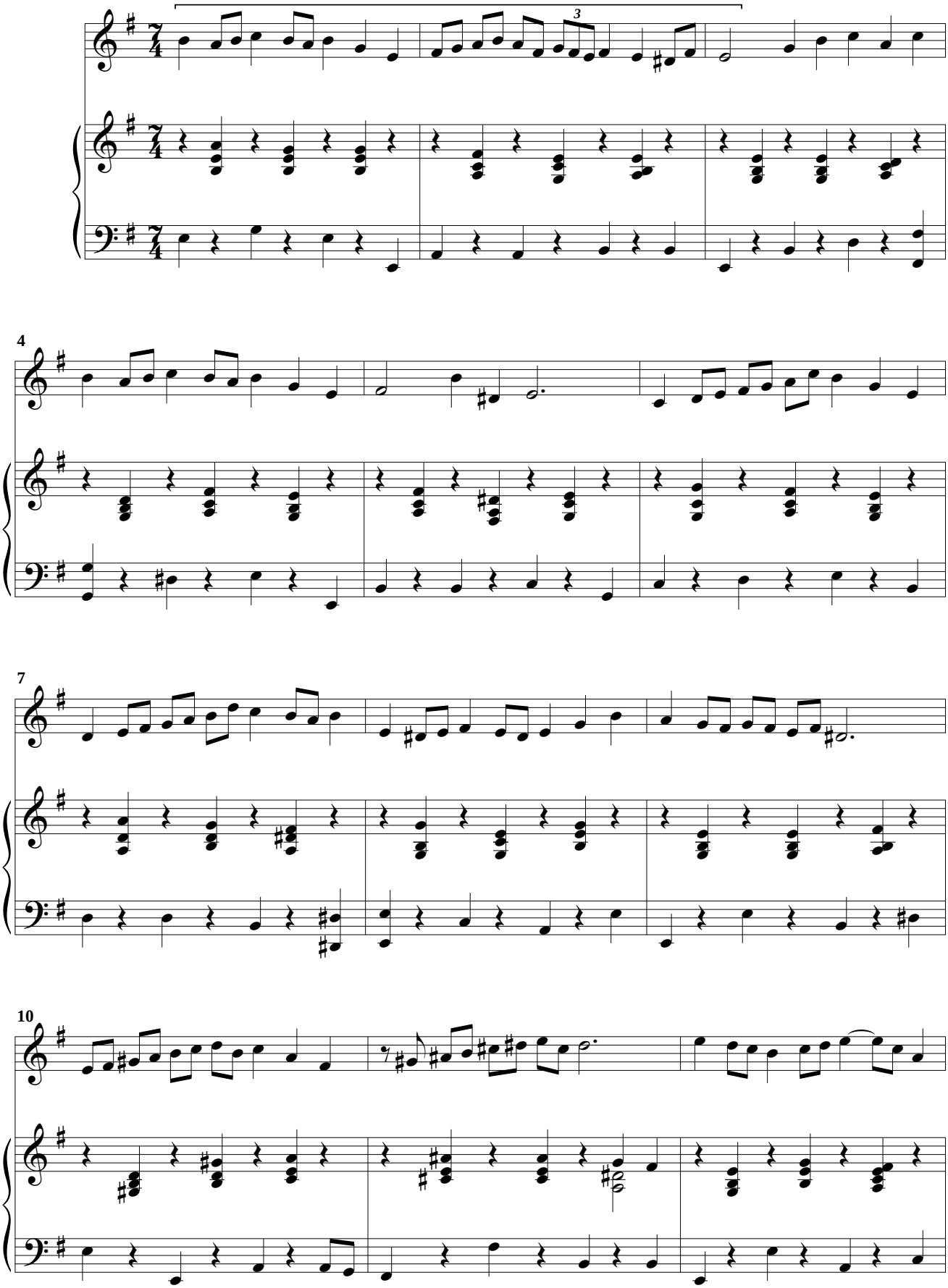

 © A. Ginés Abellán A.

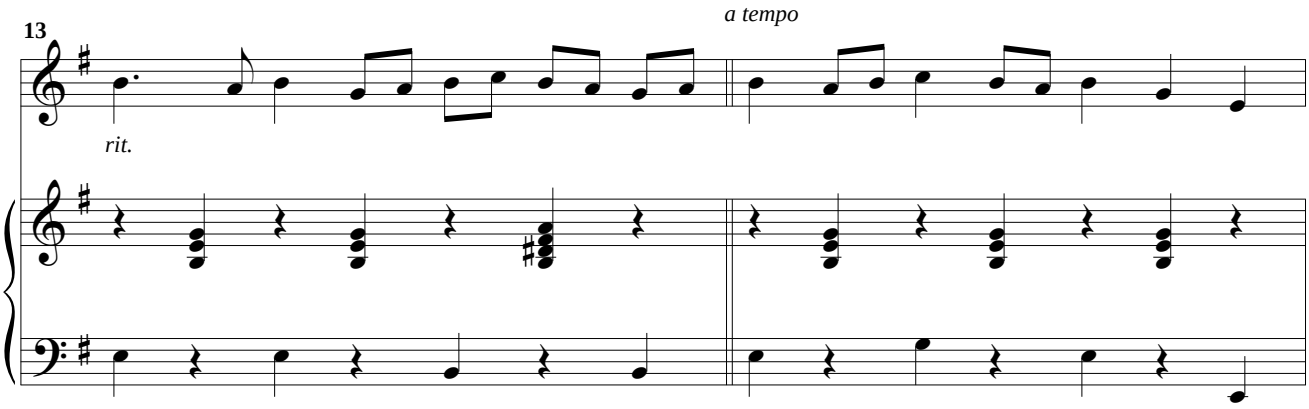

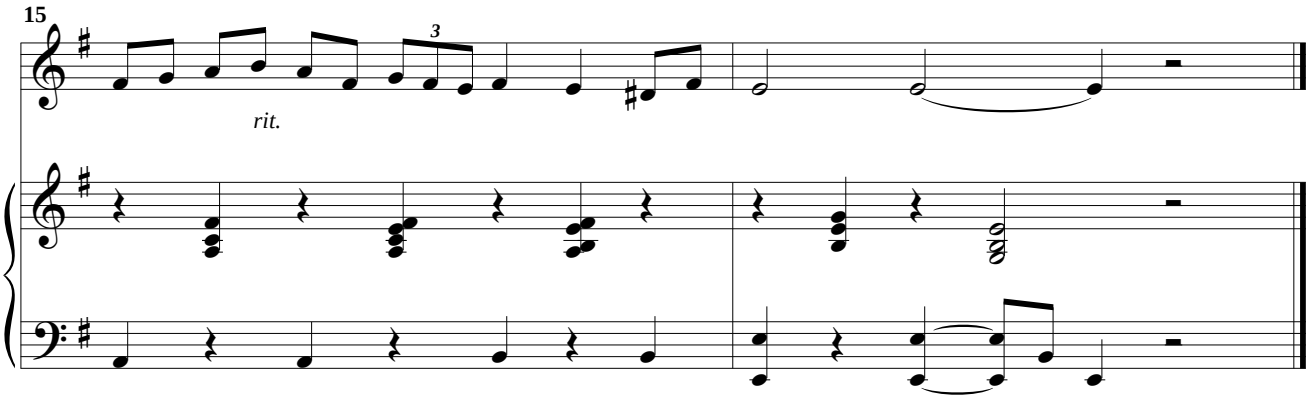

82

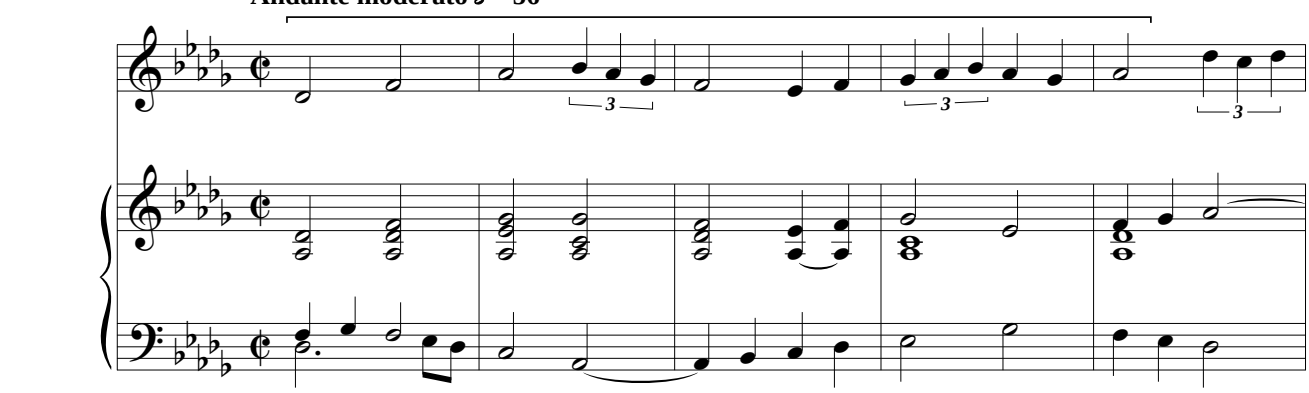

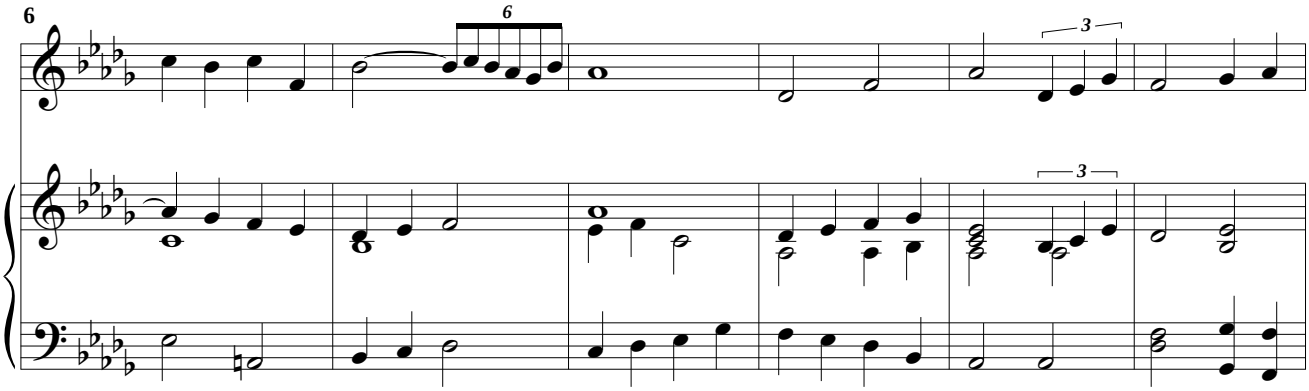

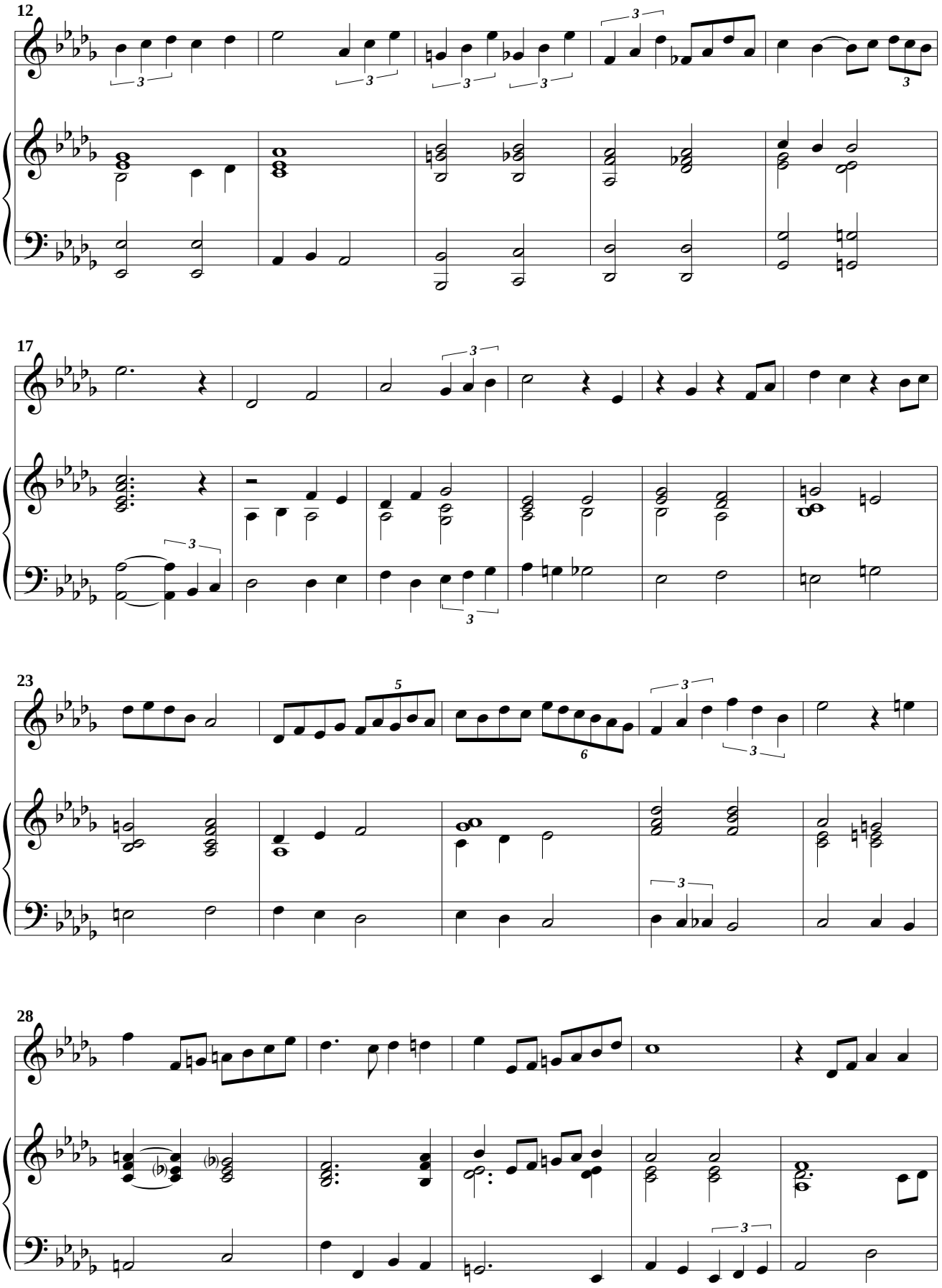
12
17
23
28

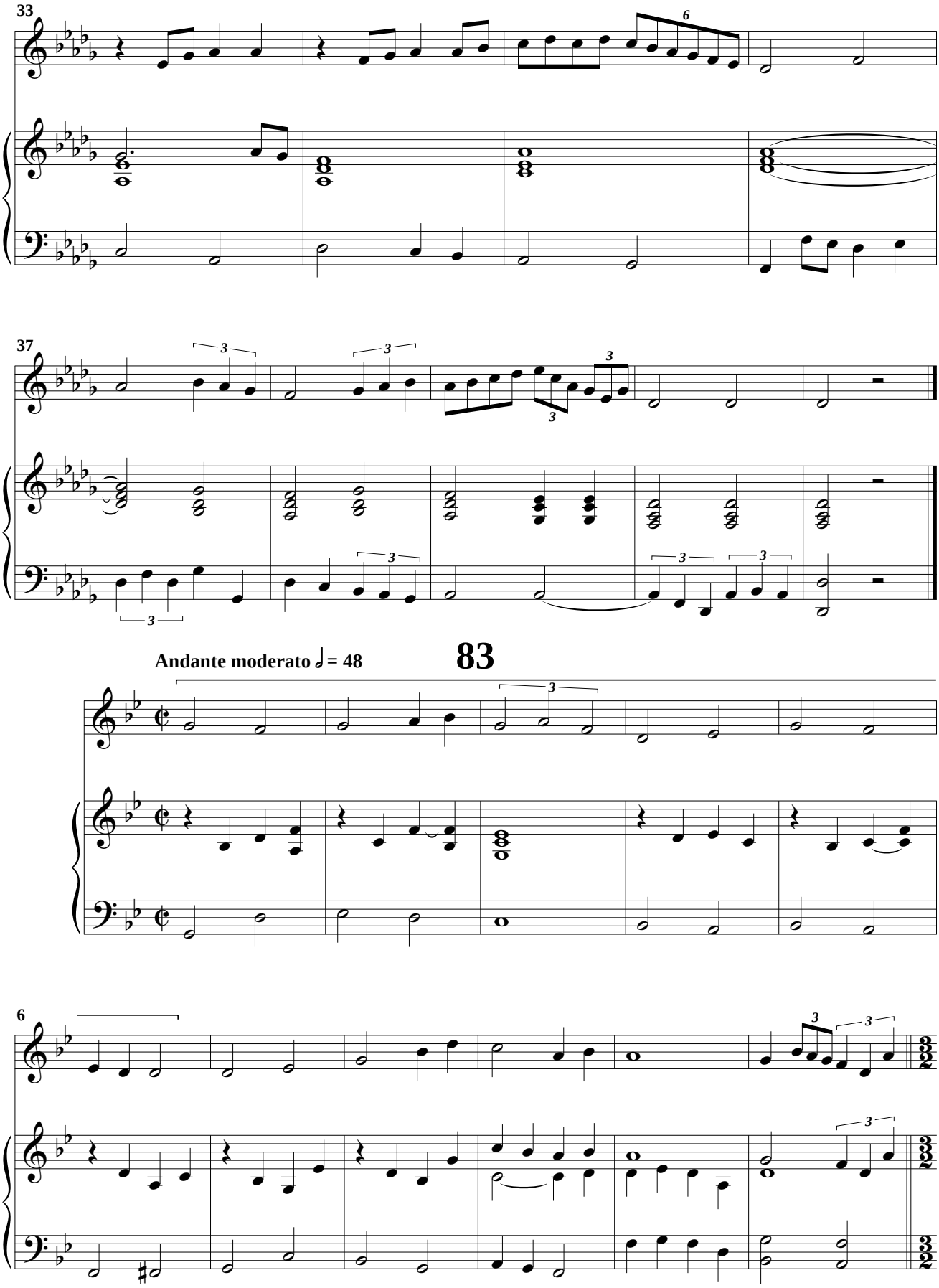
33
37
Andante moderato ♩ = 48
83
6

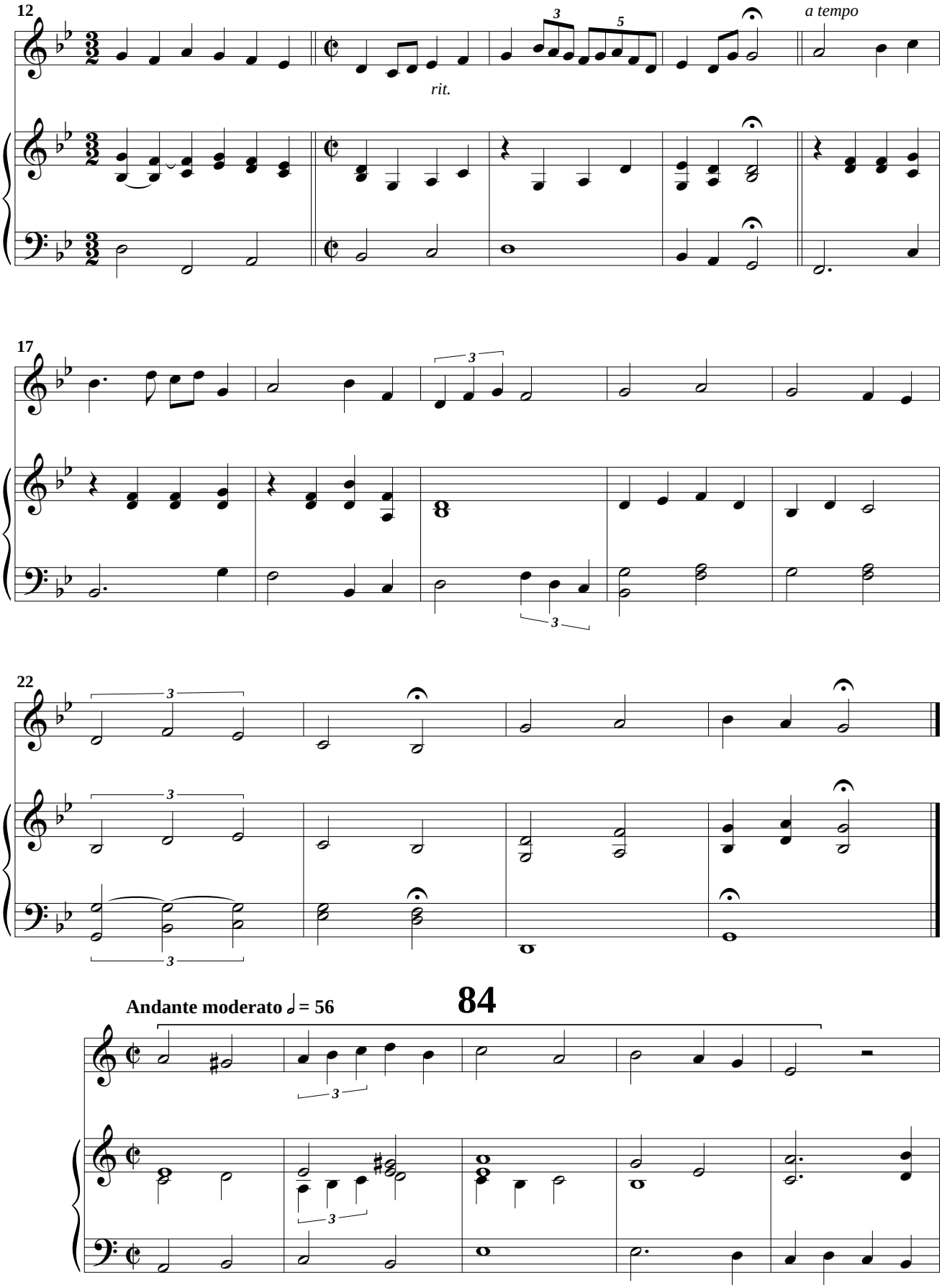
12
rit.
a tempo
17
22
Andante moderato ♩ = 56
84

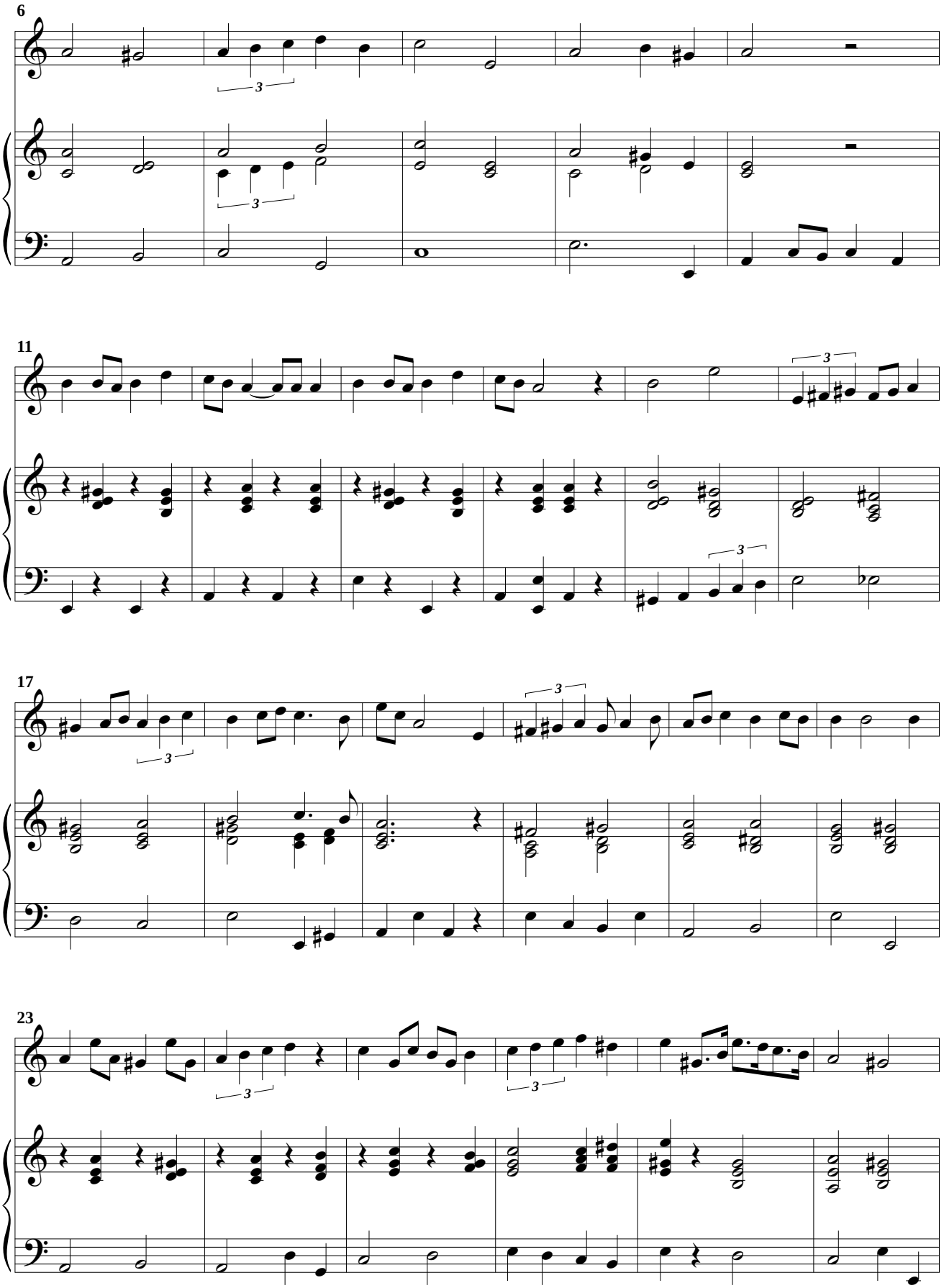
6
11
17
23

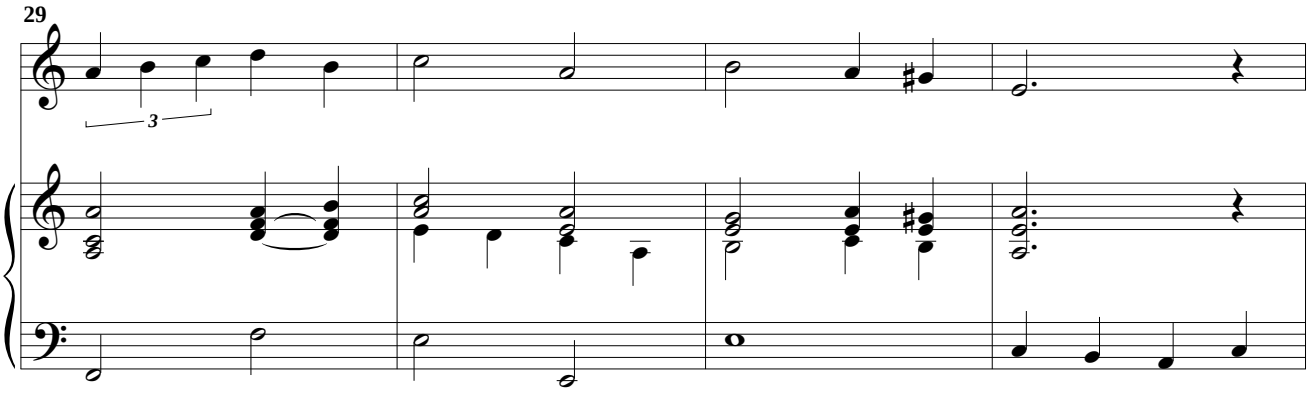
29

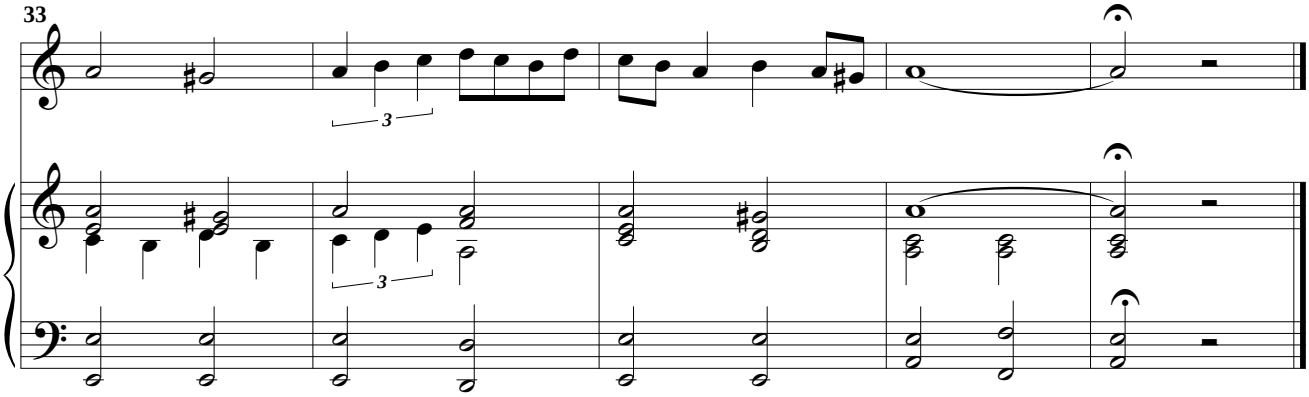
33

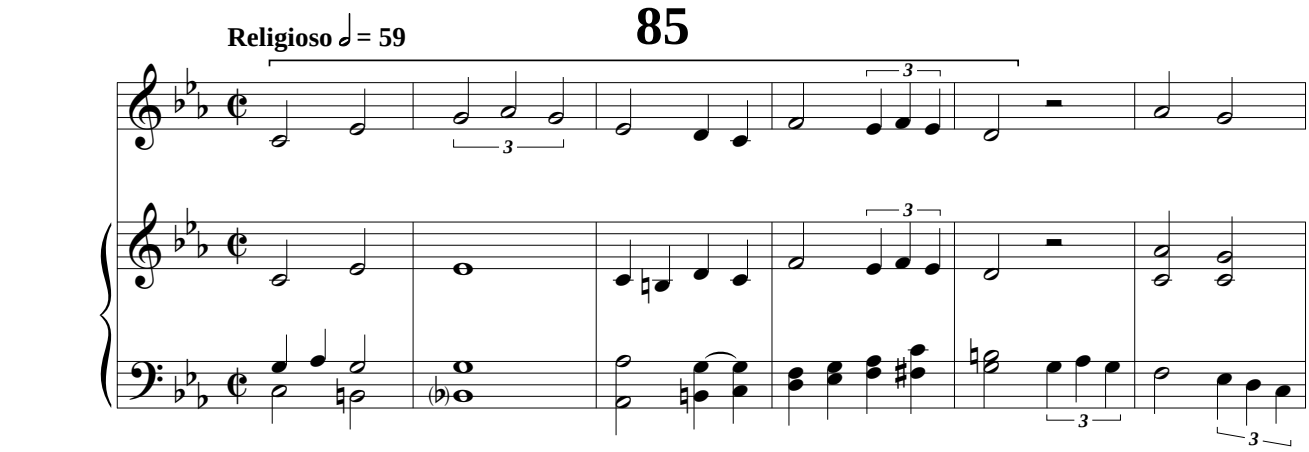
Religioso ♩ = 59
85

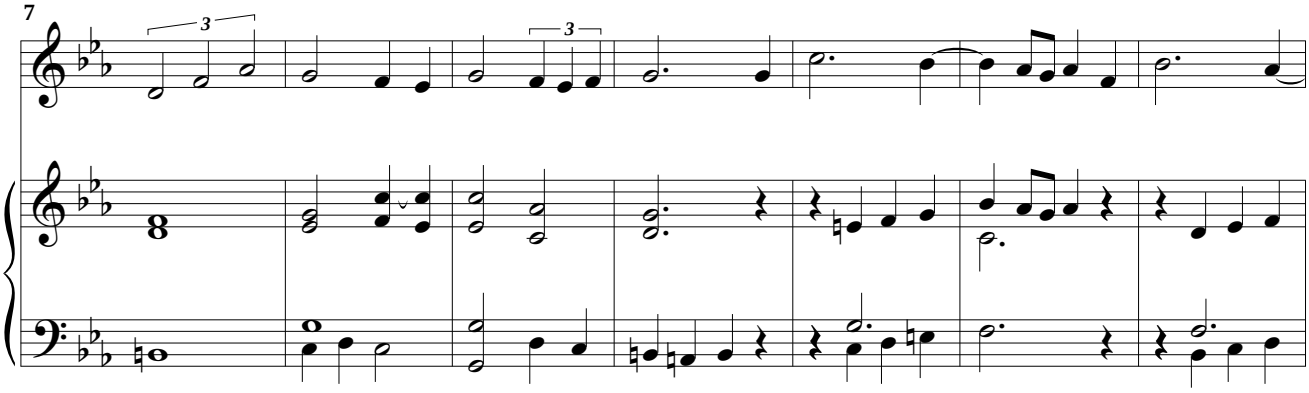
7

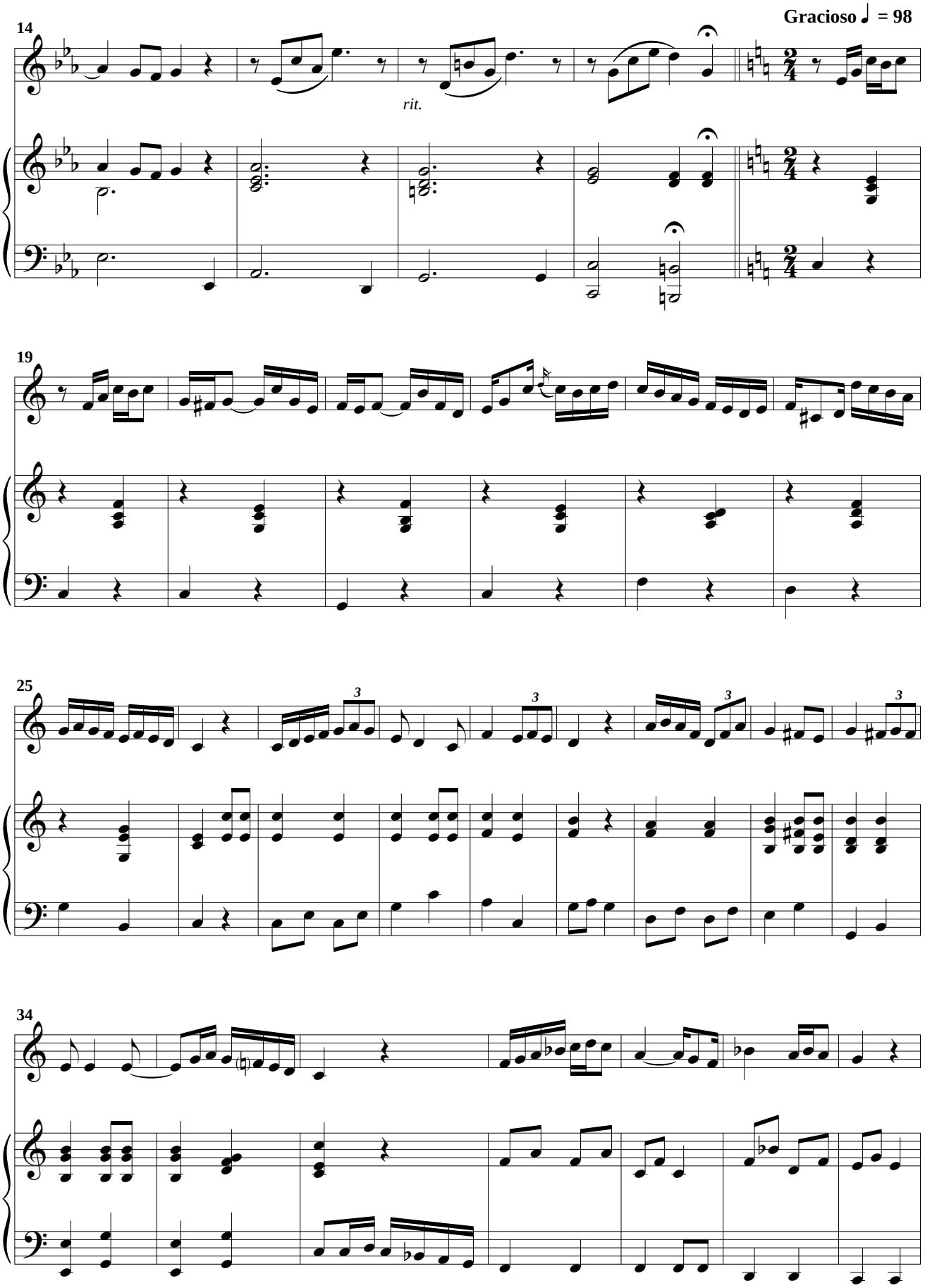
Gracioso ♩ = 98
14
rit.
19
25
34

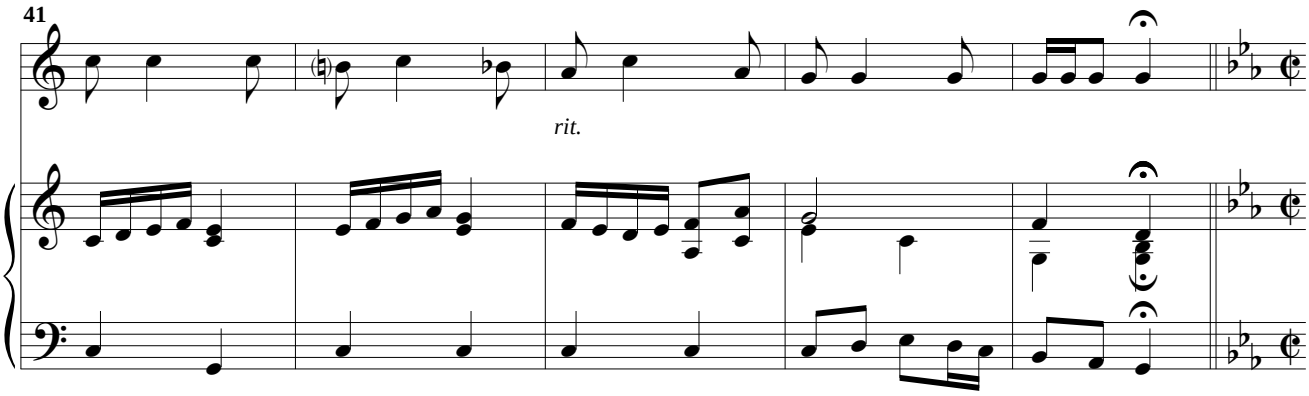
41
rit.

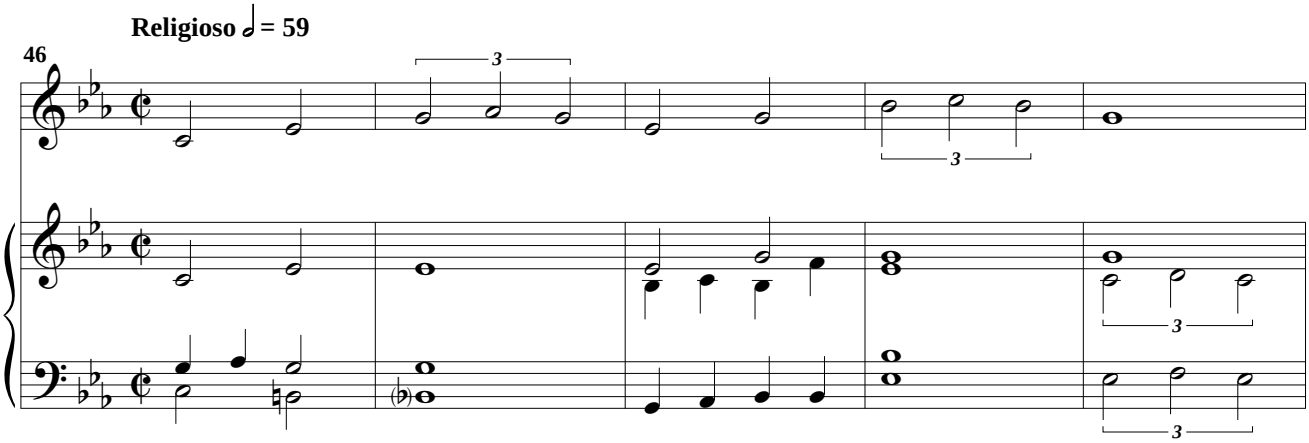
Religioso ♩ = 59
46
3
3
3
3

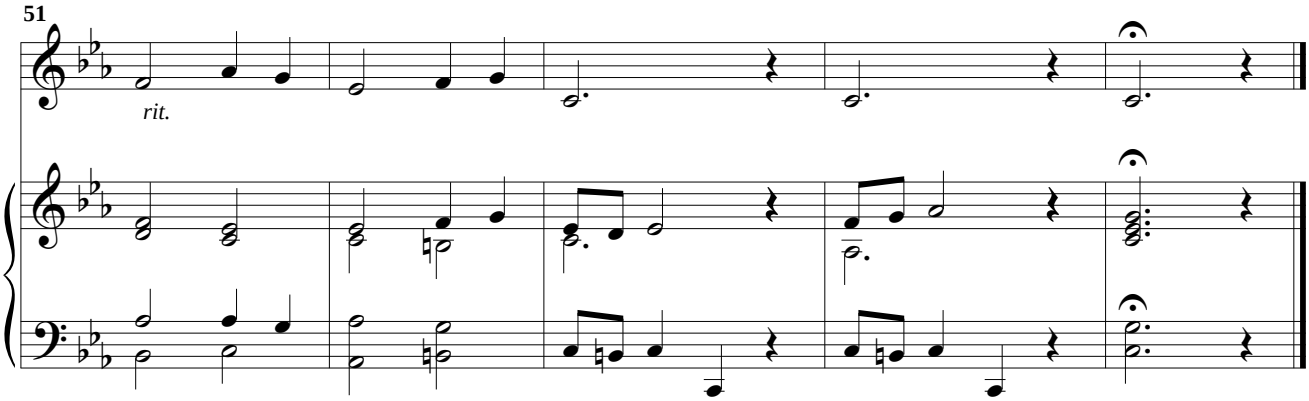
51
rit.

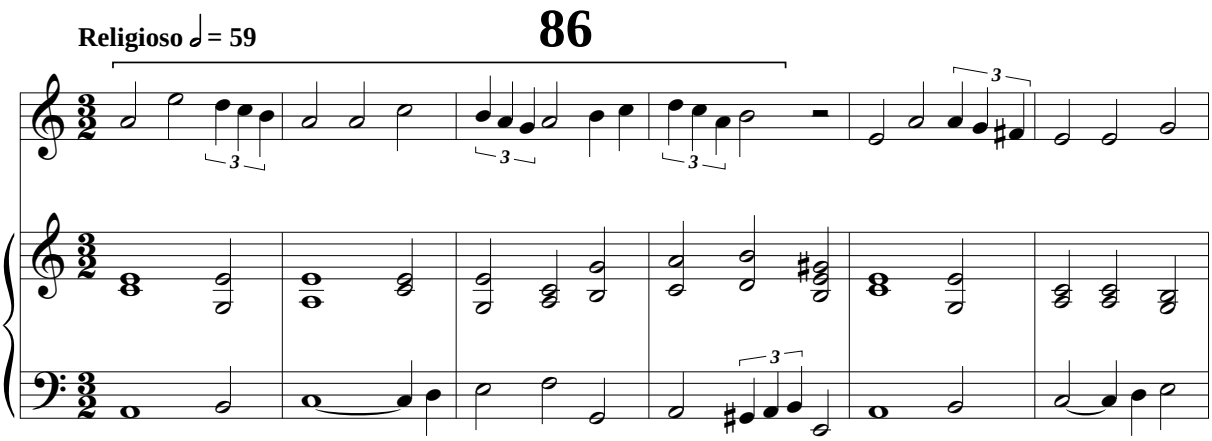
Religioso ♩ = 59
86
3
3
3
3
3
3

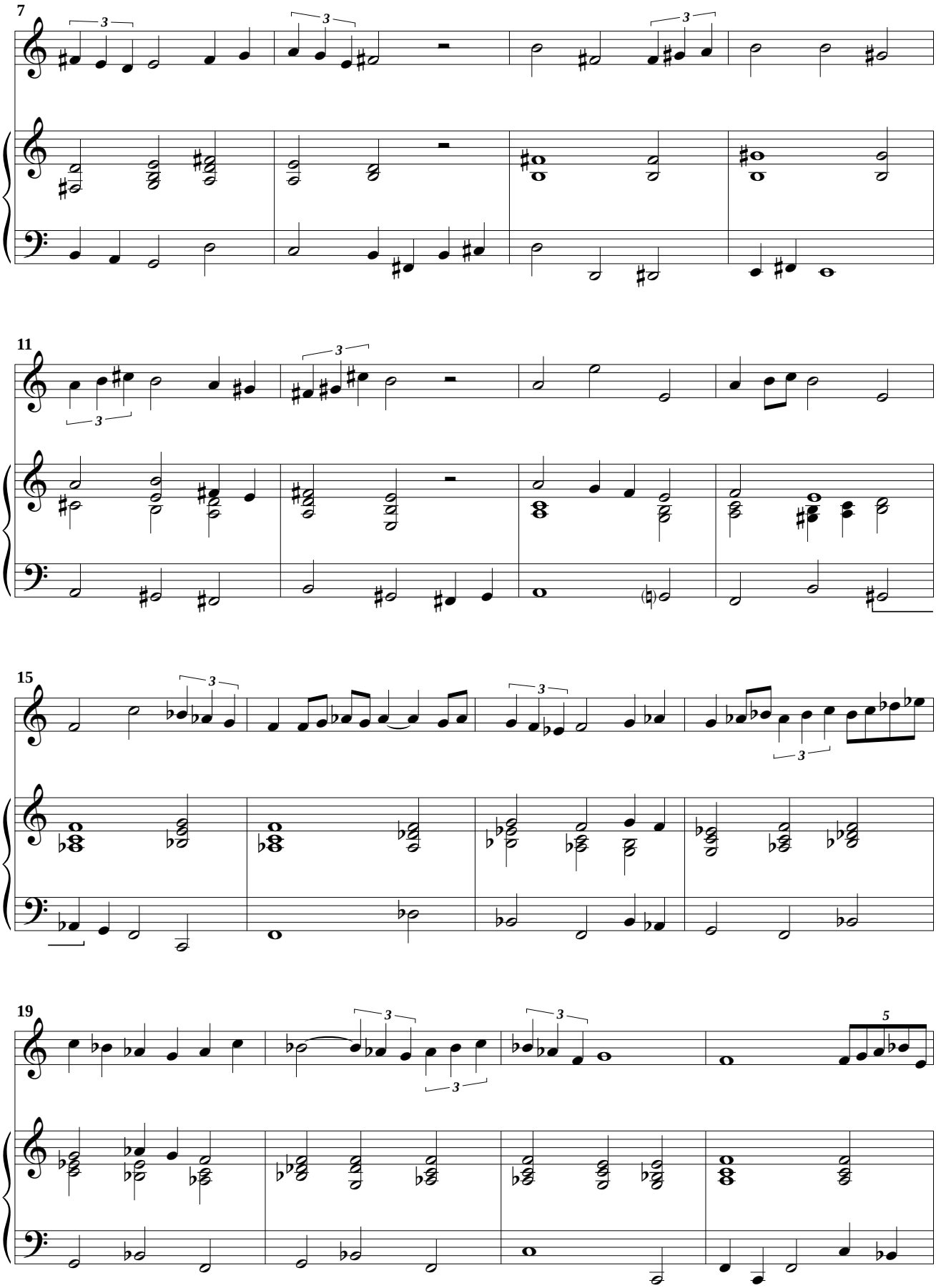

 © A. Ginés Abellán A.

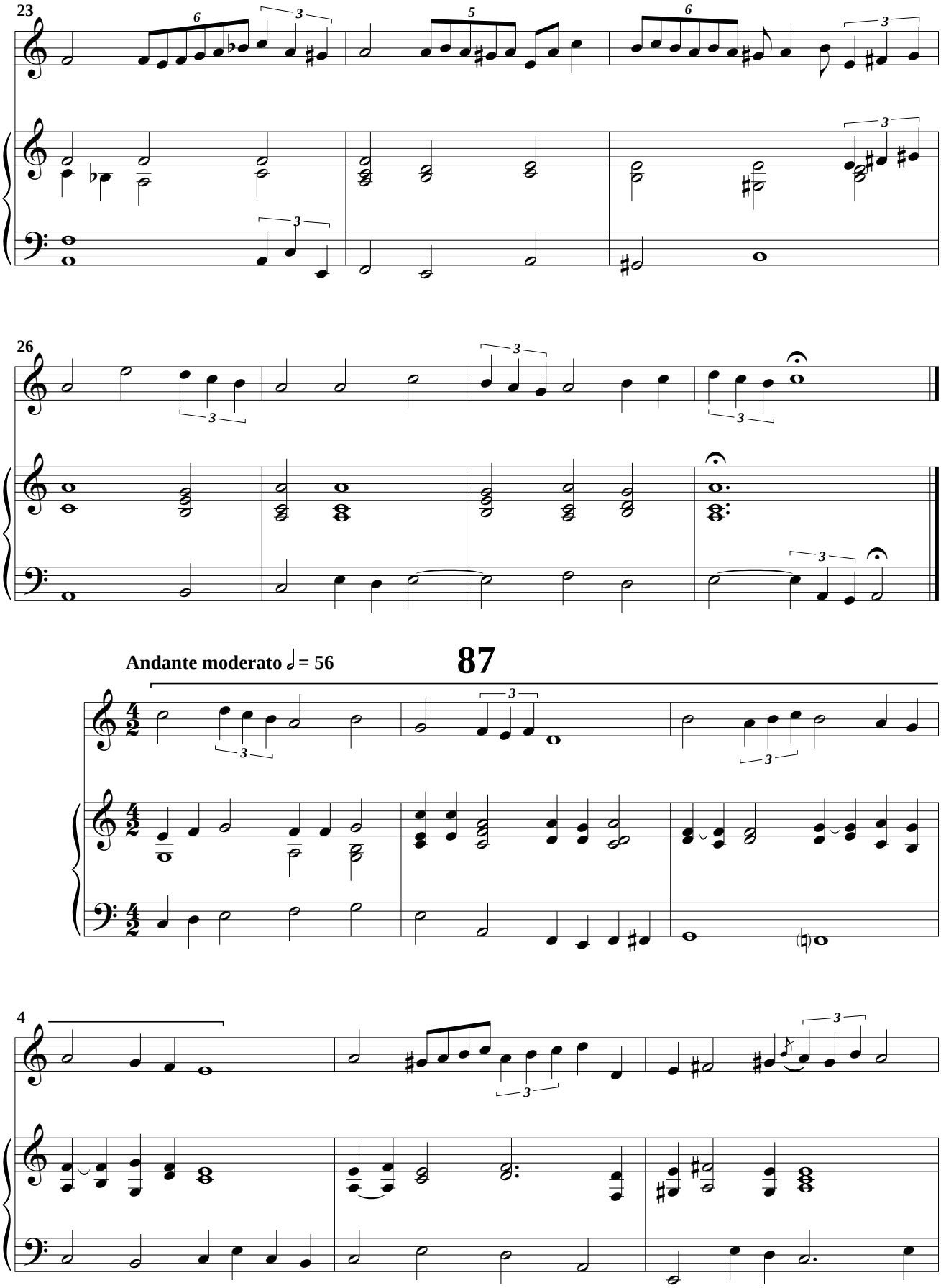
23
26
Andante moderato 𝅗𝅥 = 56
87
4

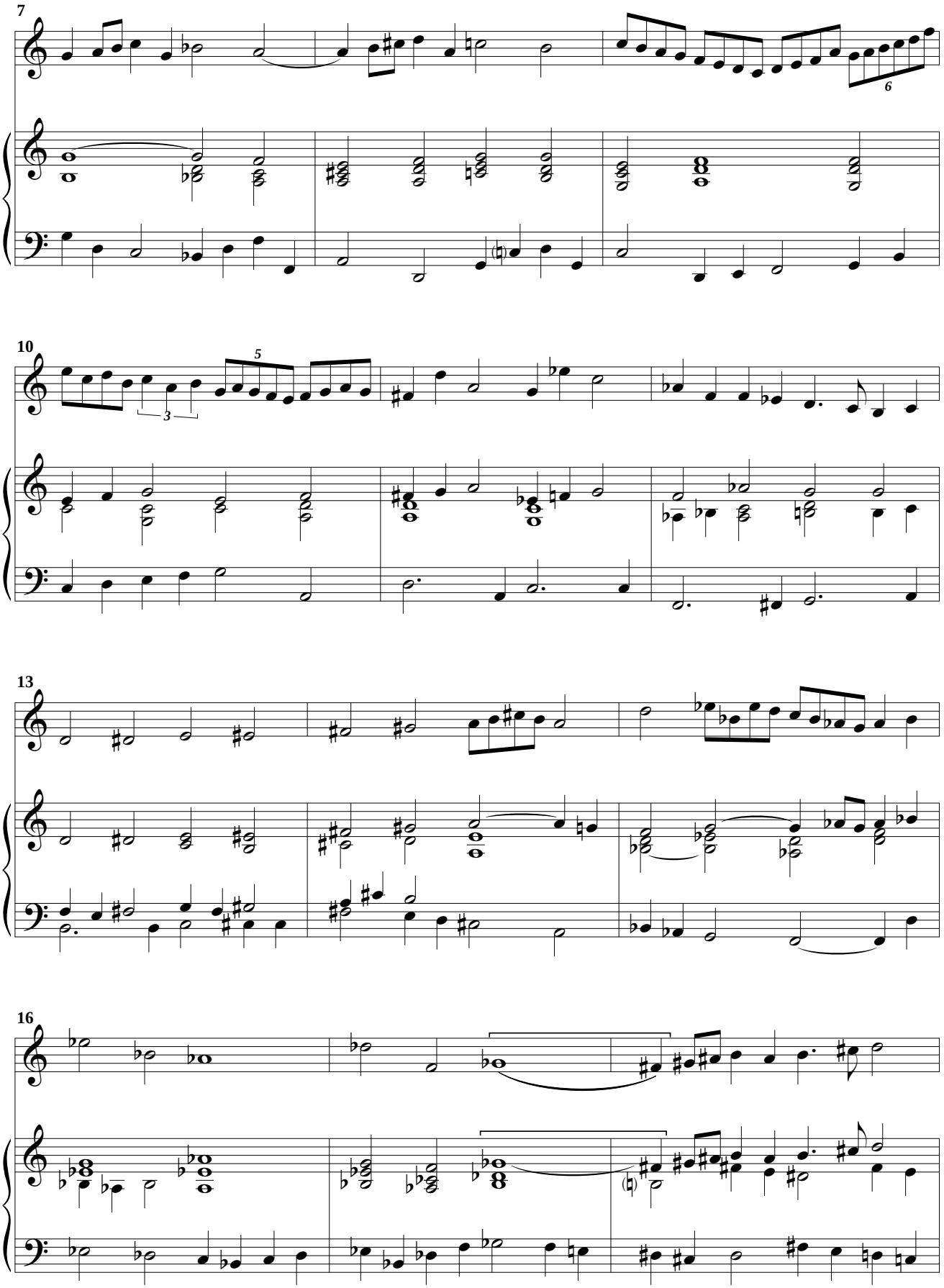
7
6
10
5
3
13
16

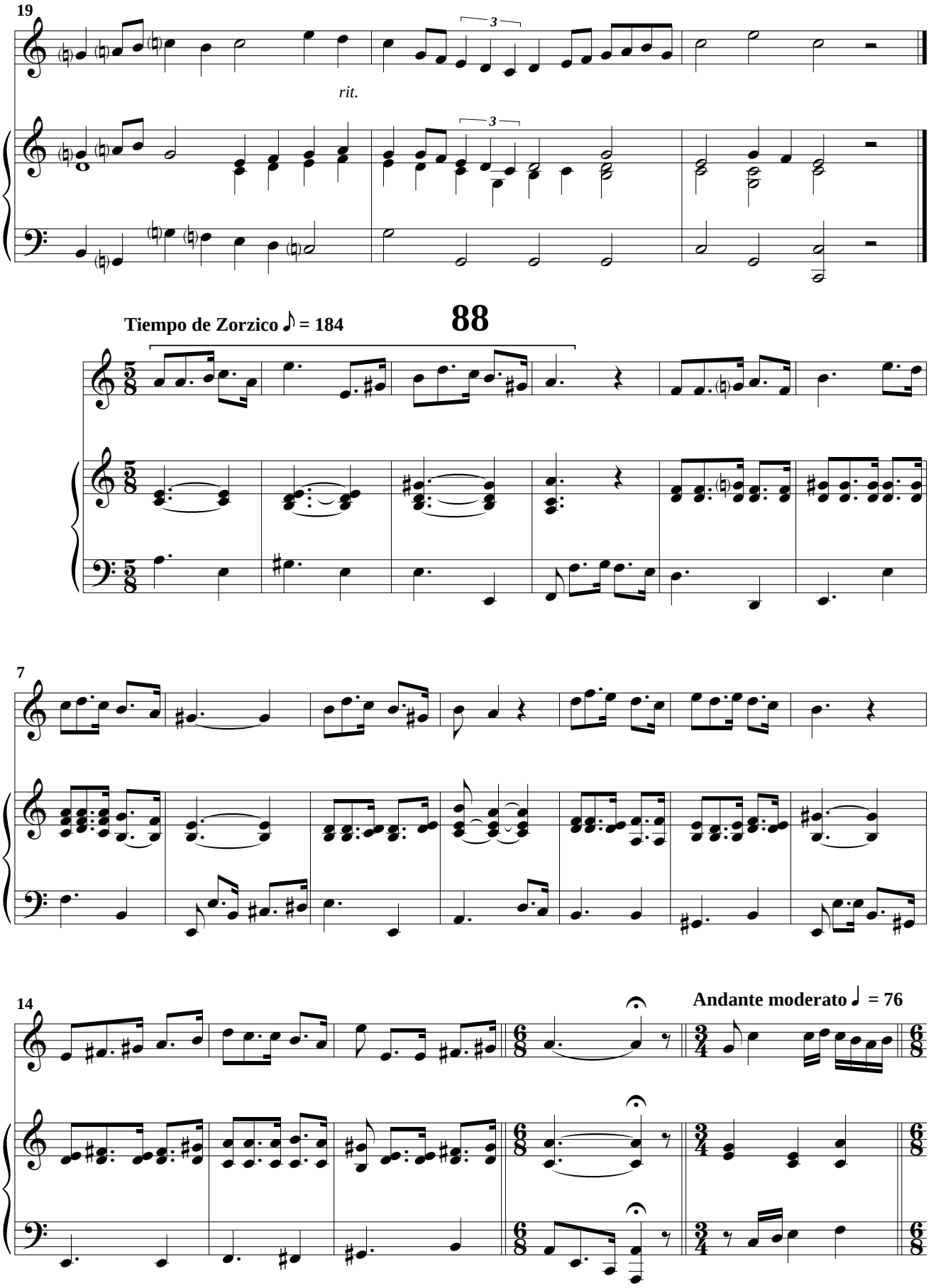
19
rit.
Tiempo de Zorzico ♪ = 184
88
7
14
Andante moderato ♩ = 76

19 ♪ = ♪

Tiempo de Zorzico ♪ = 184

24

30

89

Allegretto ♩. = 66

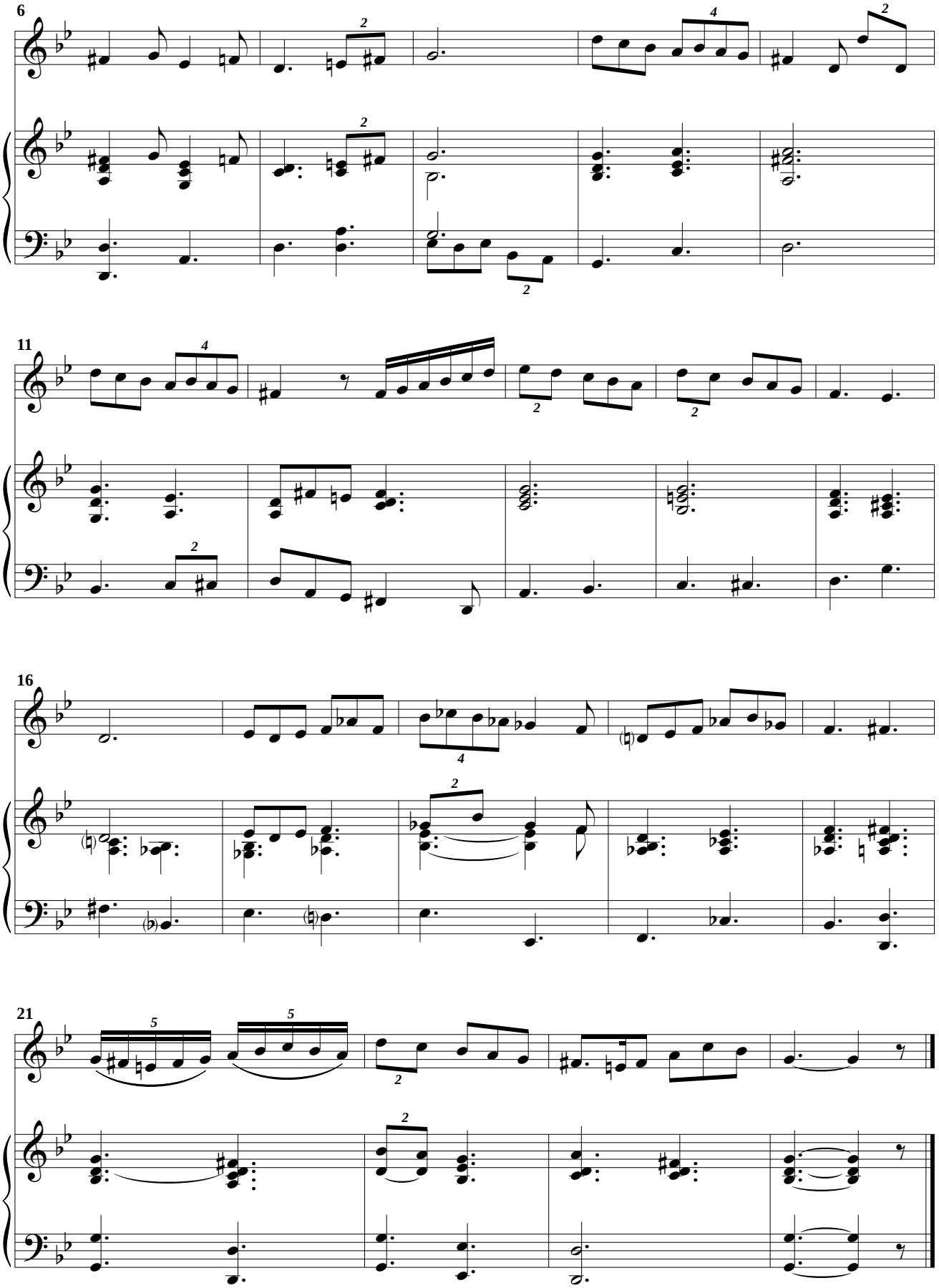

 © A. Ginés Abellán A.

90

Allegretto ♩. = 60

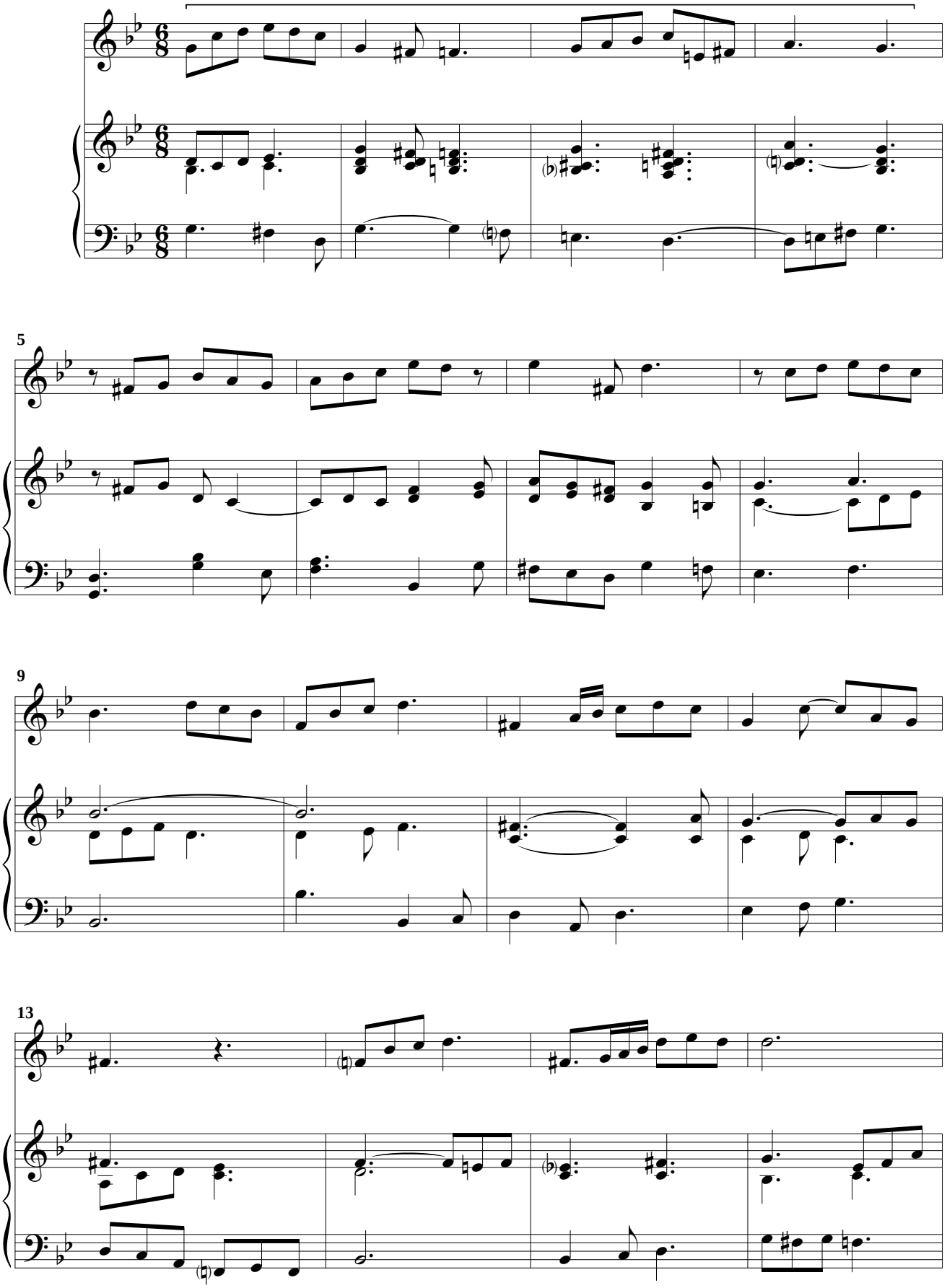

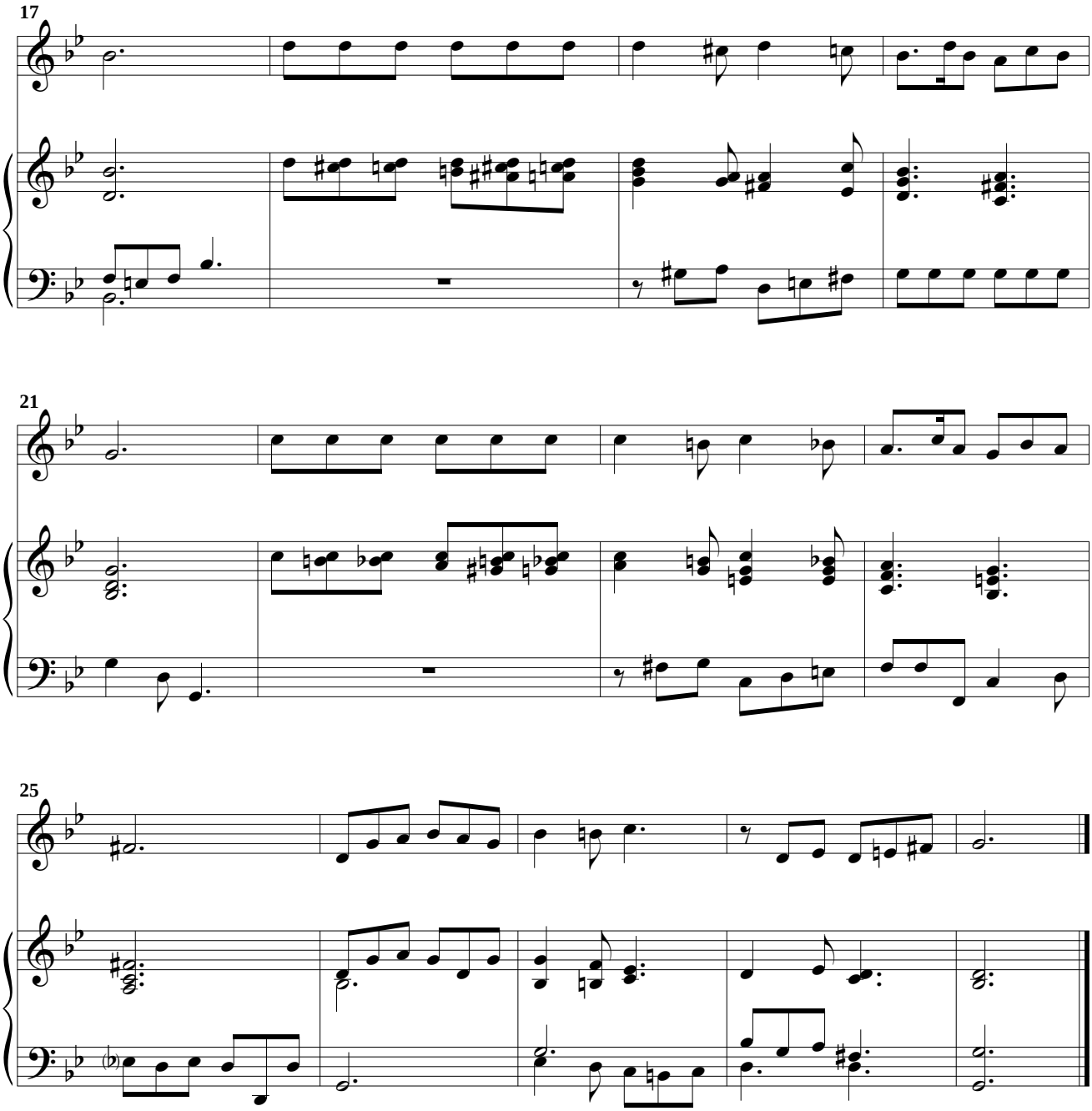
17
21
25