# Danza  española nº 2

**E. Granados**
**Arreglos: A. Ginés Abellán A.**

**Duración 4`00``**

# Danza española nº 2

**E. Granados**
**Arreglos: A. Ginés Abellán A.**

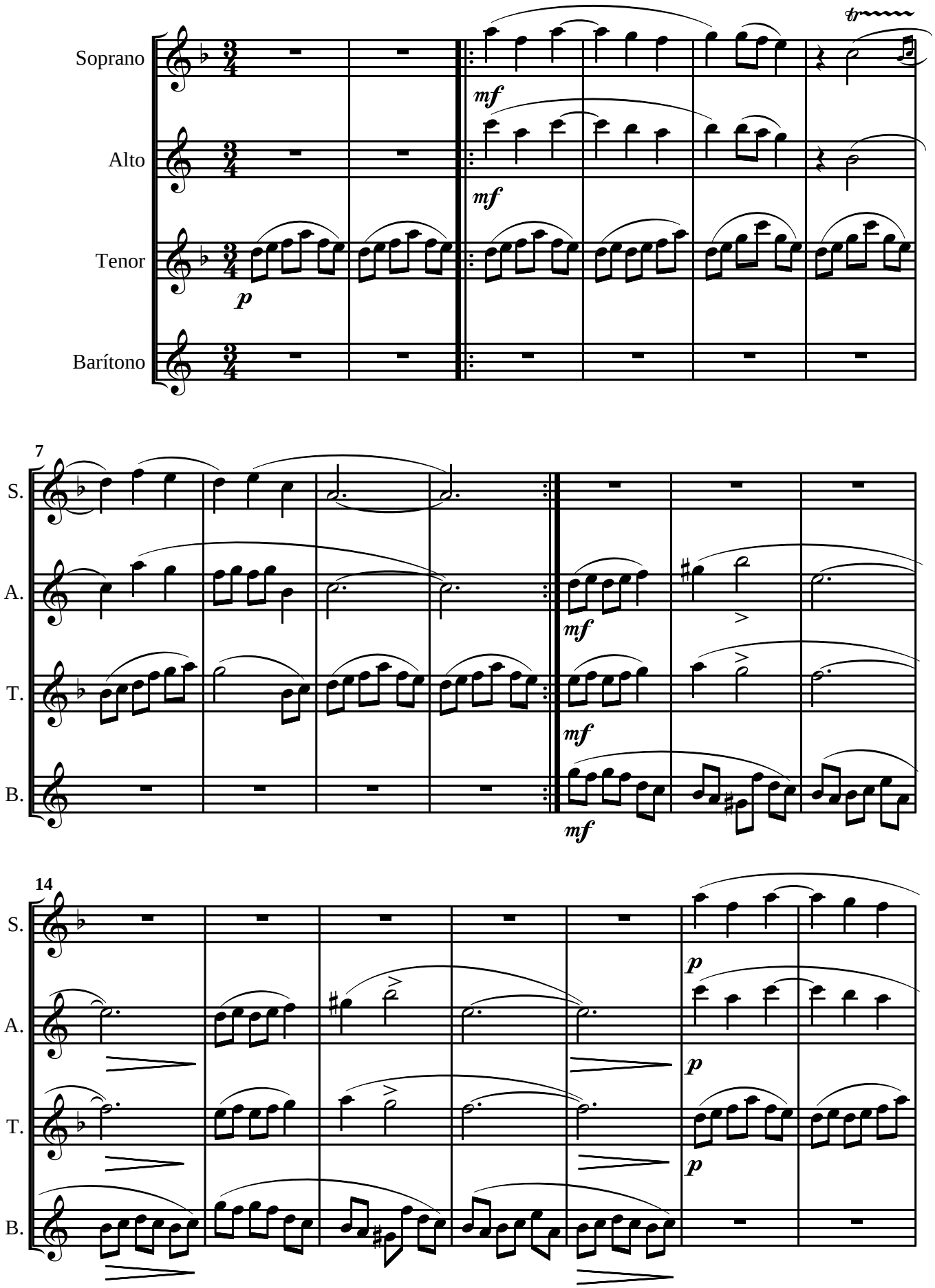



© A. Ginés Abellán A.

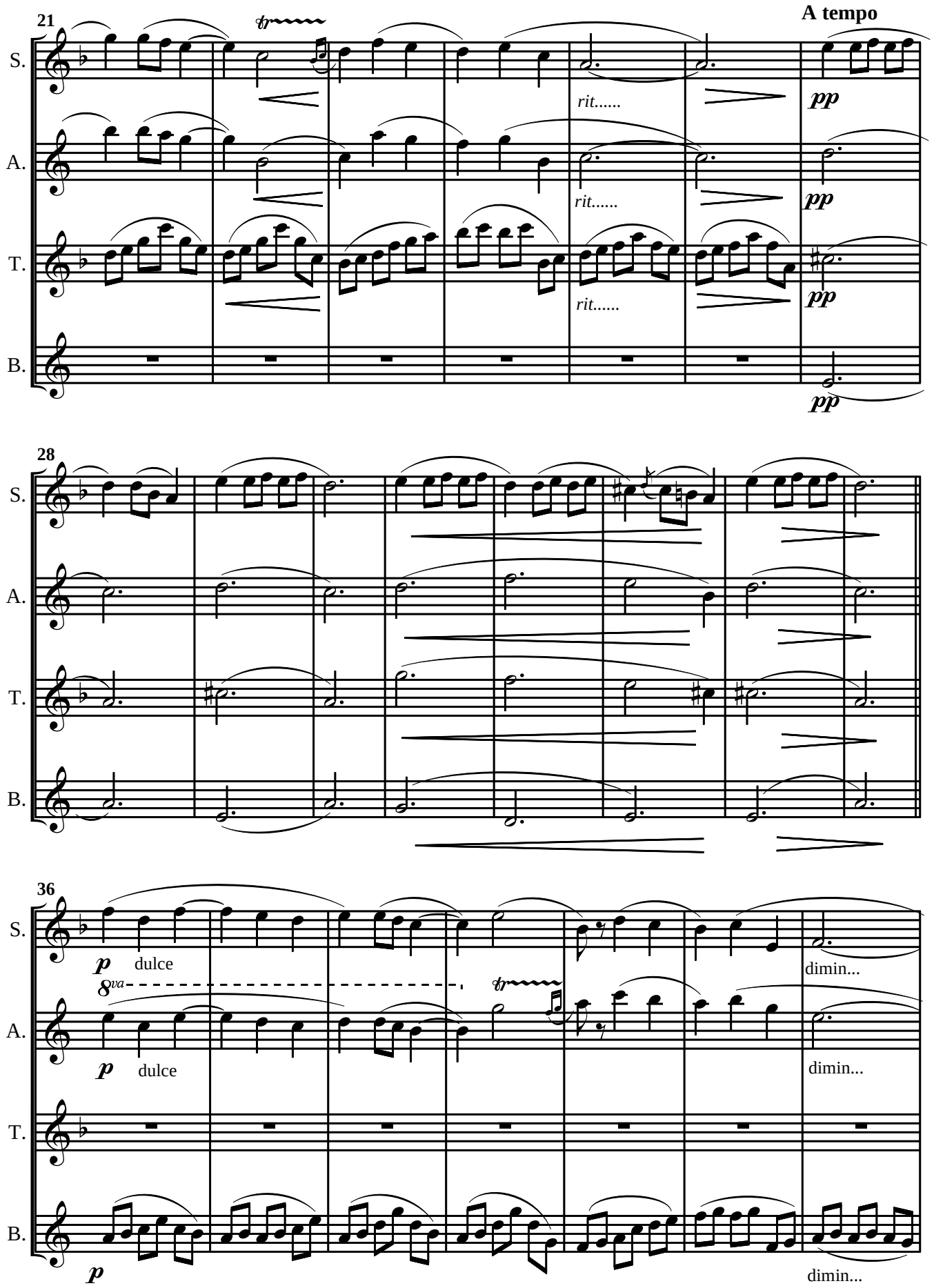


 © A. Ginés Abellán A.

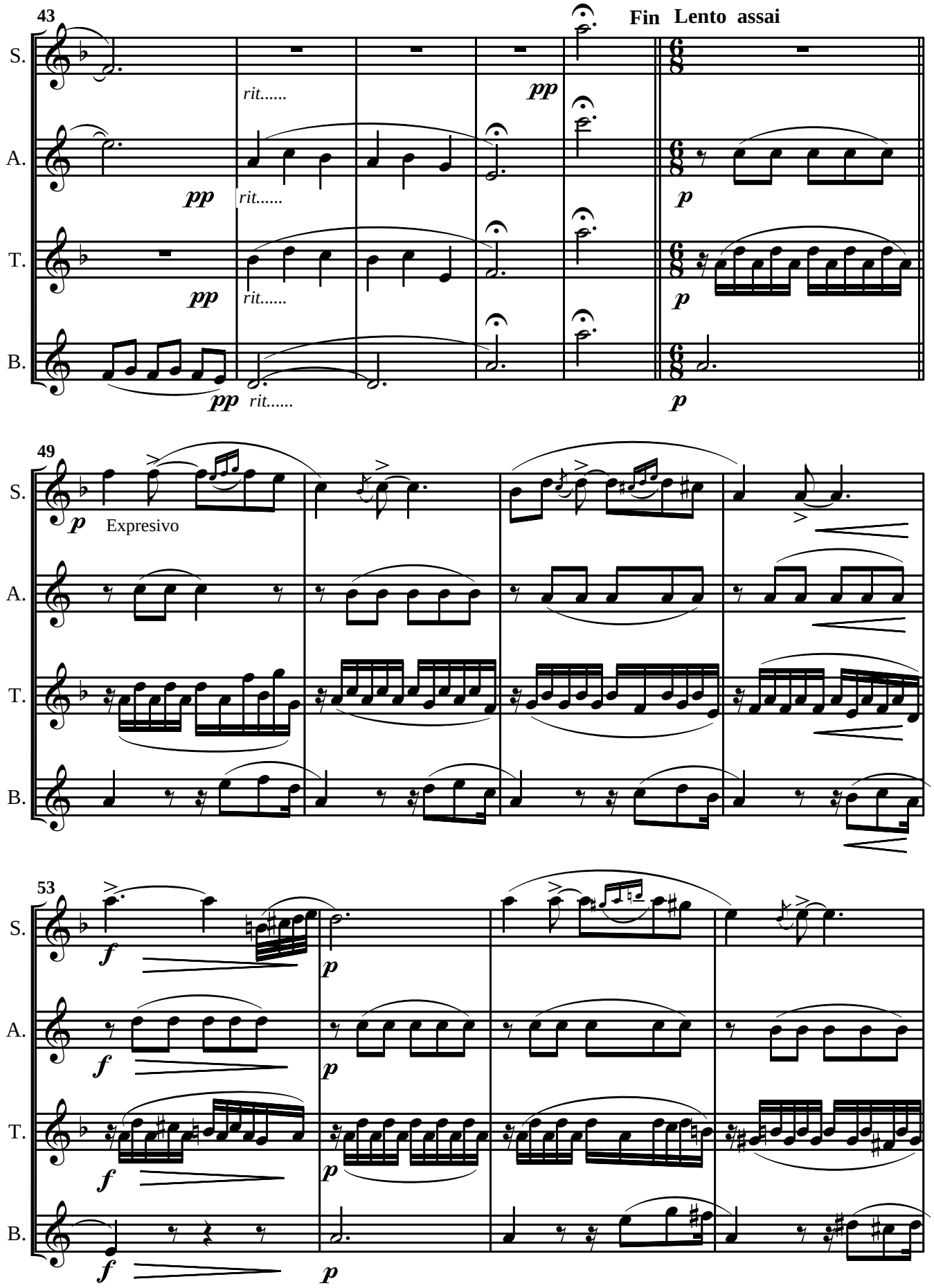


 © A. Ginés Abellán A.

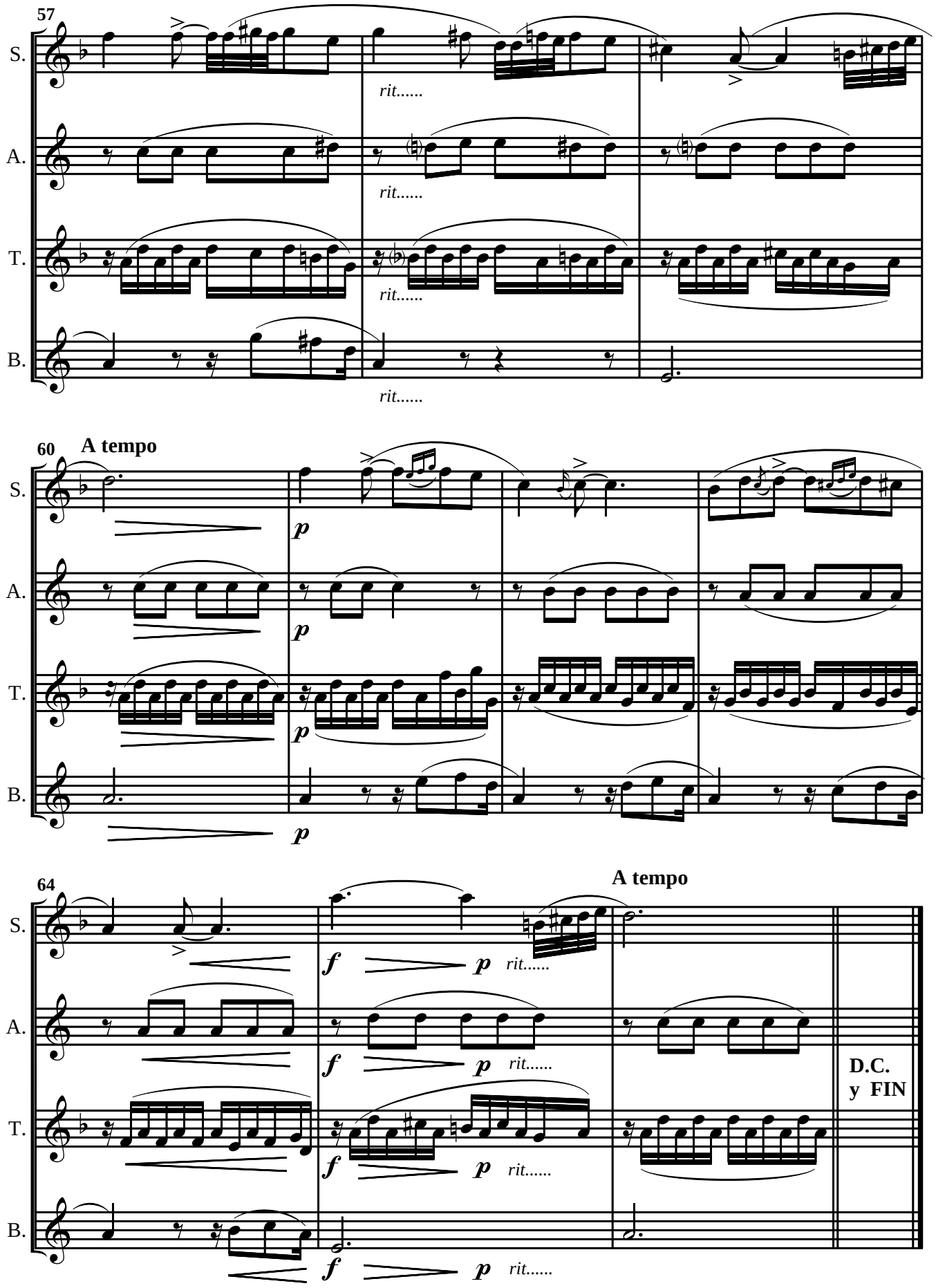


 © A. Ginés Abellán A.

**Sax. Soprano Sib**

# Danza española nº 2

**E. Granados**

**Arreglos: A. Ginés Abellán A.**

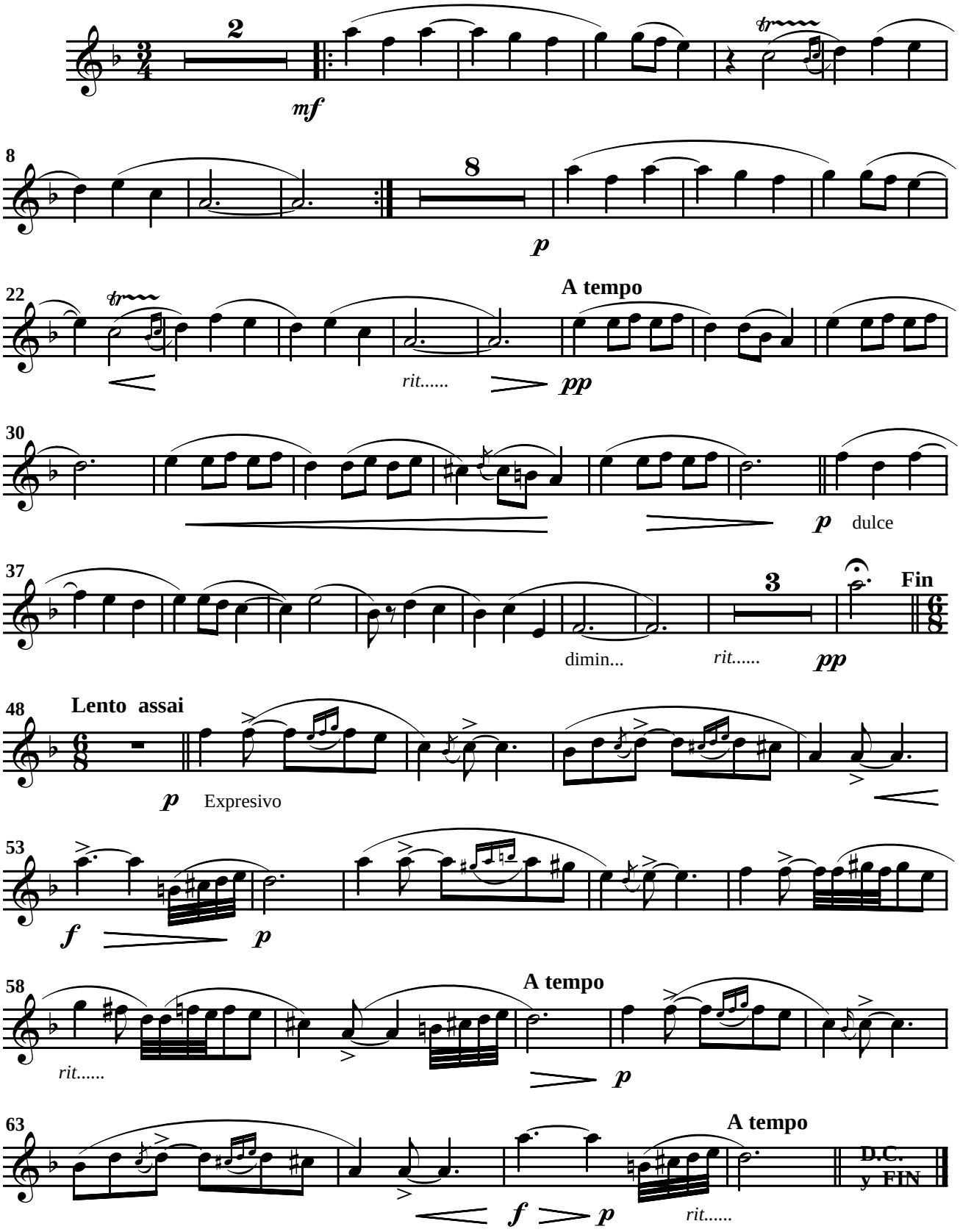




© A. Ginés Abellán A.

**Sax. Alto Mib**

# Danza española nº 2

**E. Granados**

**Arreglos: A. Ginés Abellán A.**

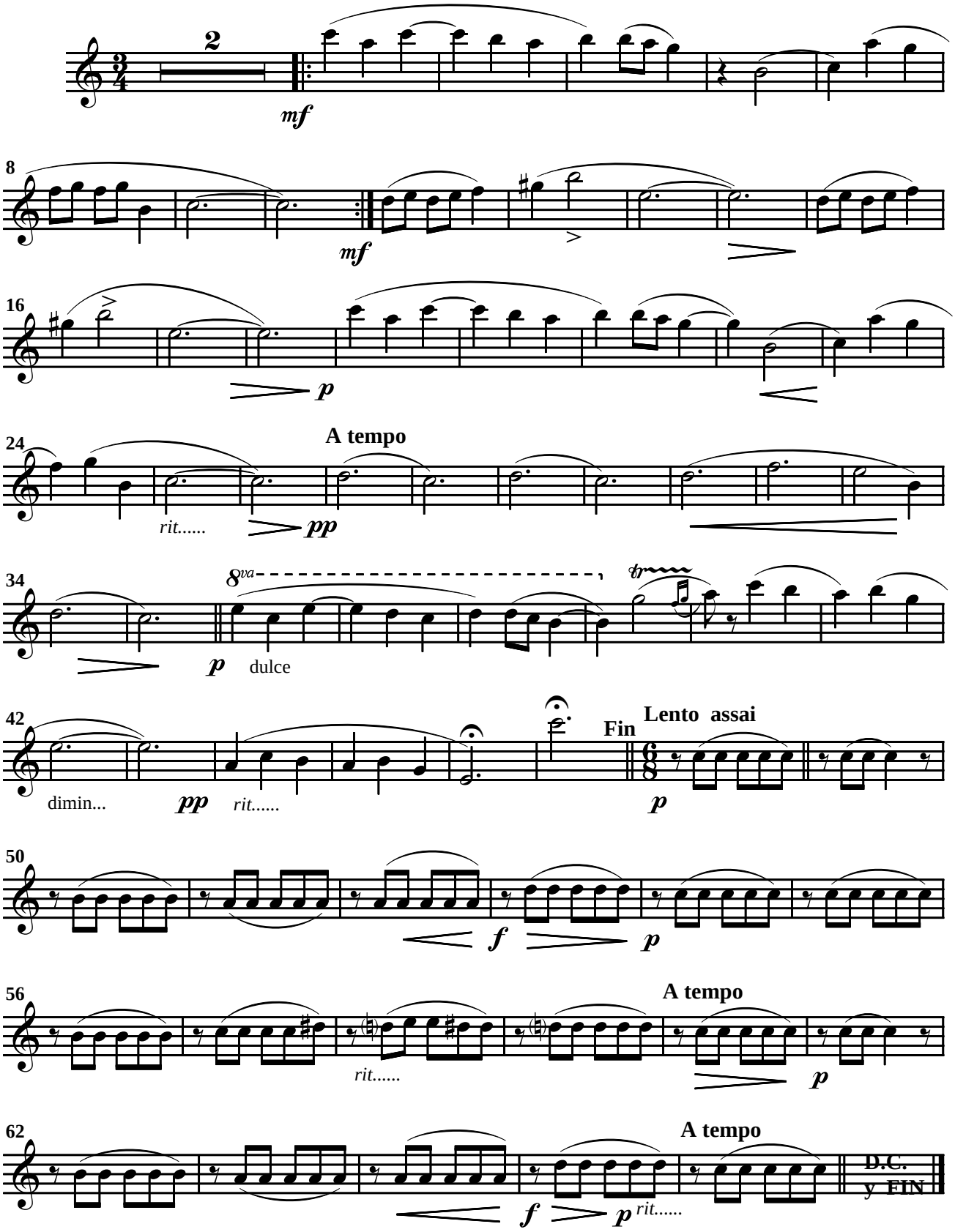




© A. Ginés Abellán A.

Sax. Tenor Sib

# Danza española nº 2

E. Granados

Arreglos: A. Ginés Abellán A.

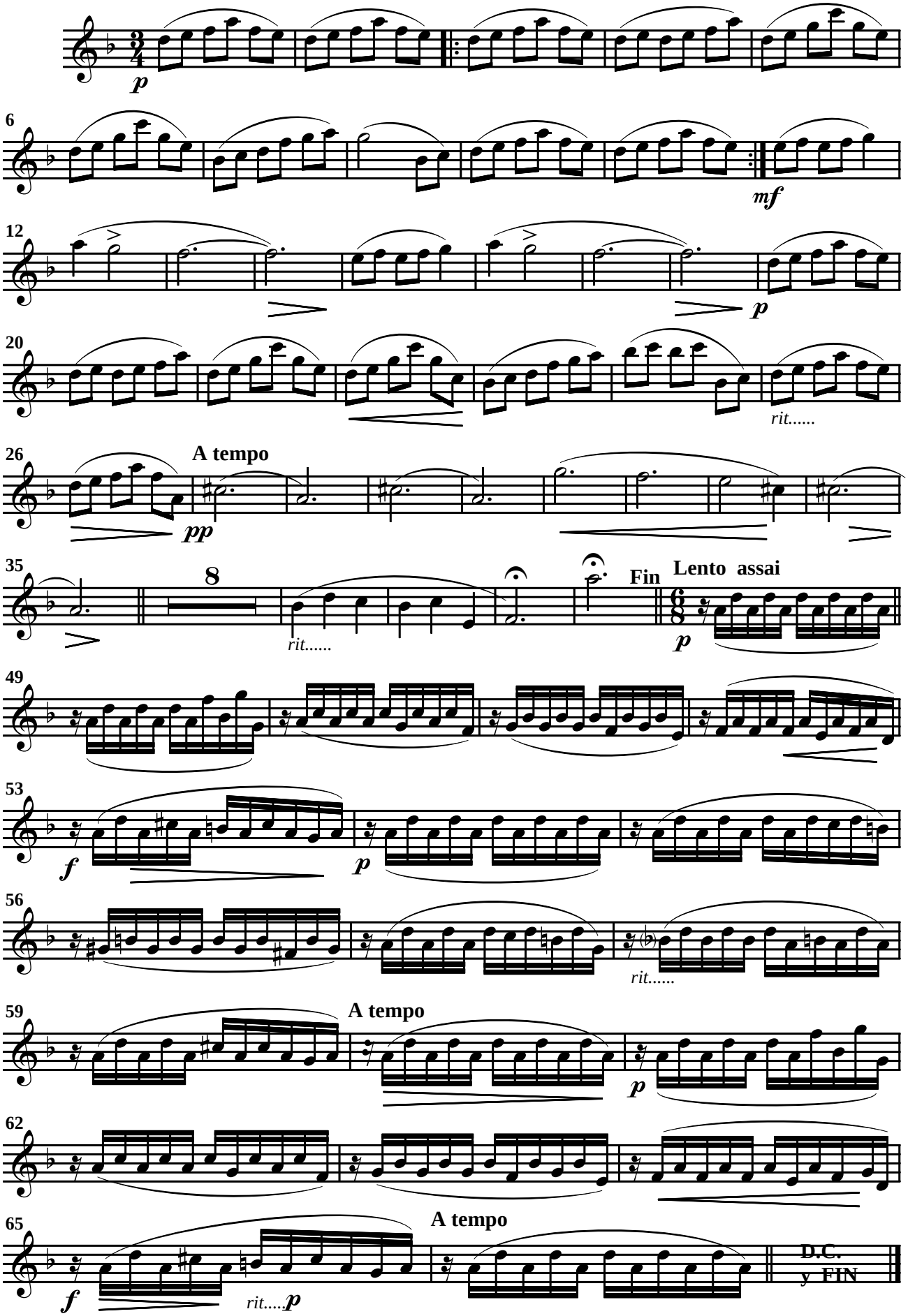




© A. Ginés Abellán A.

**Sax. Barítono Mib**

# Danza española nº 2

**E. Granados**
**Arreglos: A. Ginés Abellán A.**

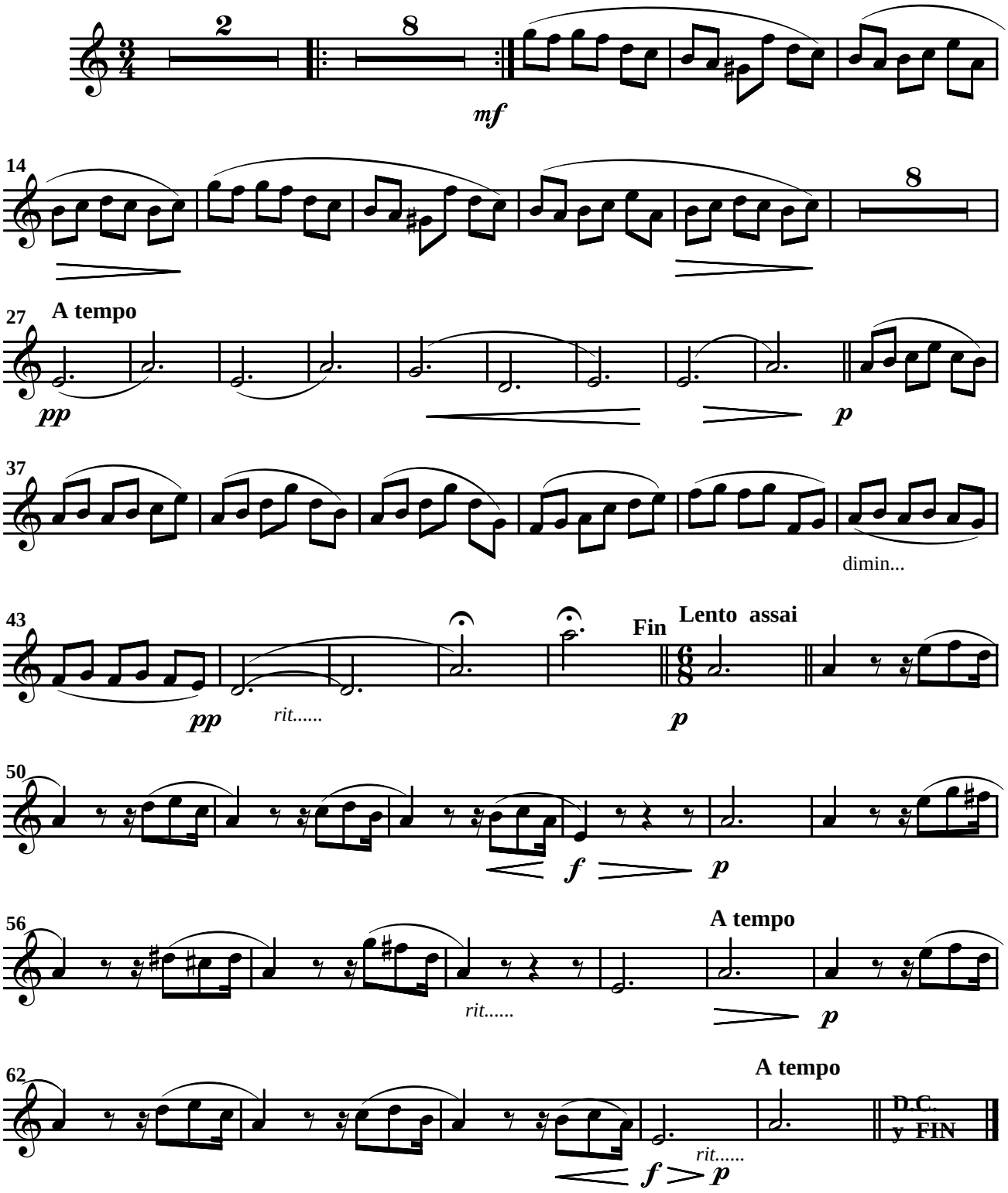



© A. Ginés Abellán A.