Sonatina

(Para Flauta y Piano)

Duración 5`30``

Sonatina

(Para Flauta y Piano)

A. Ginés Abellán A.

I

Andante recitativo

Flauta

mf

Piano

mf **Molto legato**

6

Fl.

P.

Allegro 105 = ♩

mf

12

Fl.

P.

f

18

Fl.

P.

© A. Ginés Abellán A.

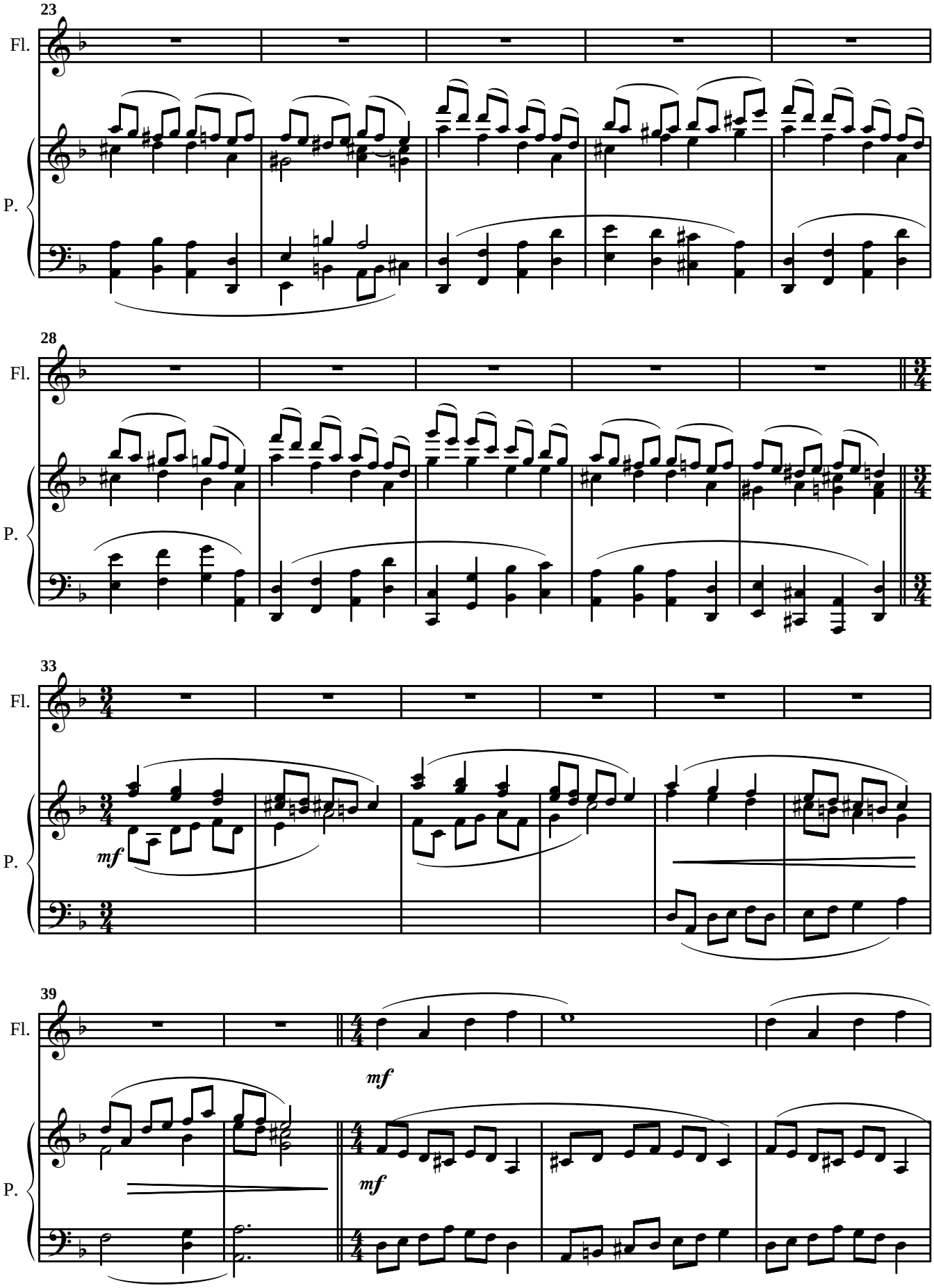

 © A. Ginés Abellán A.

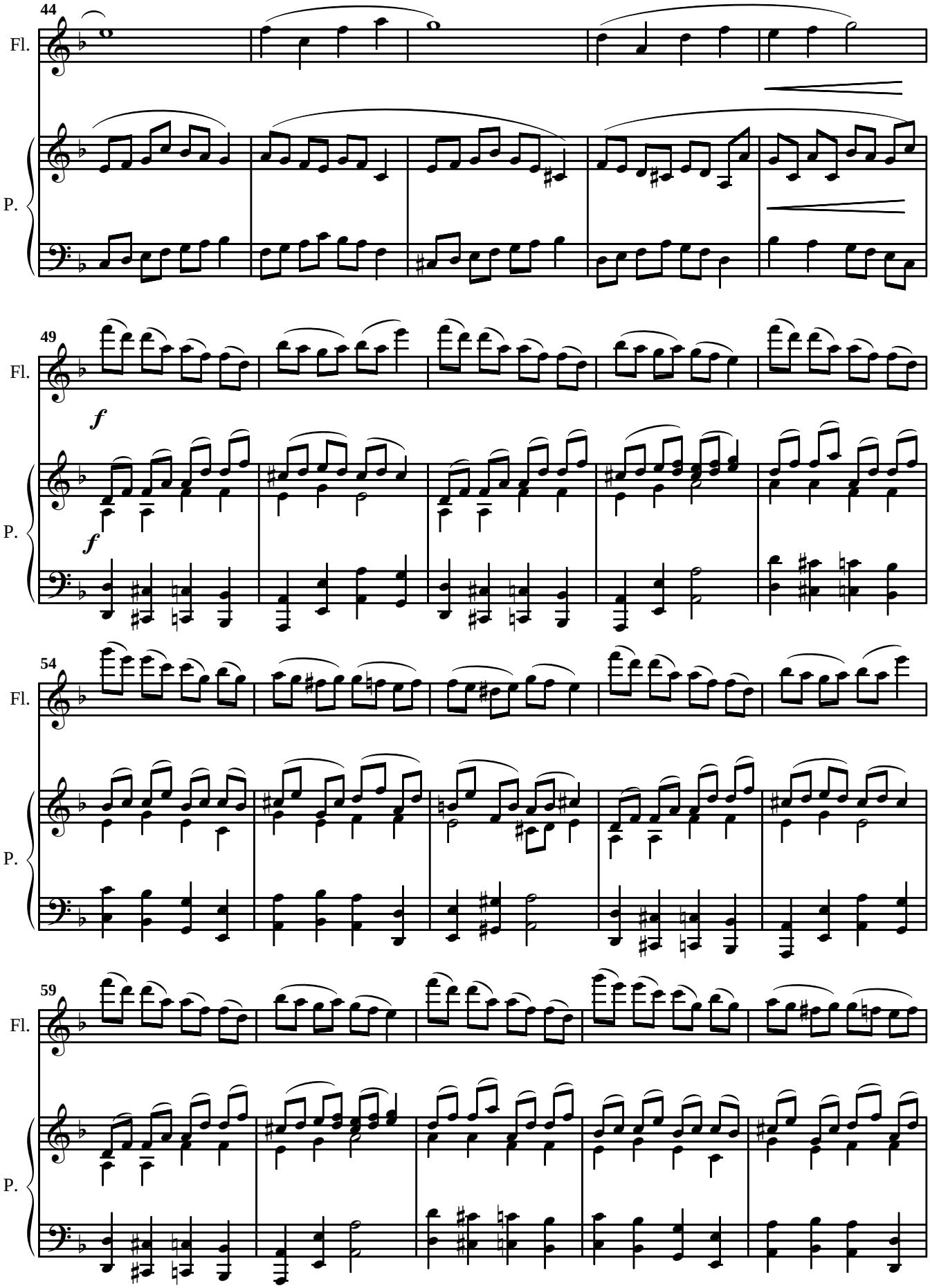

 © A. Ginés Abellán A.

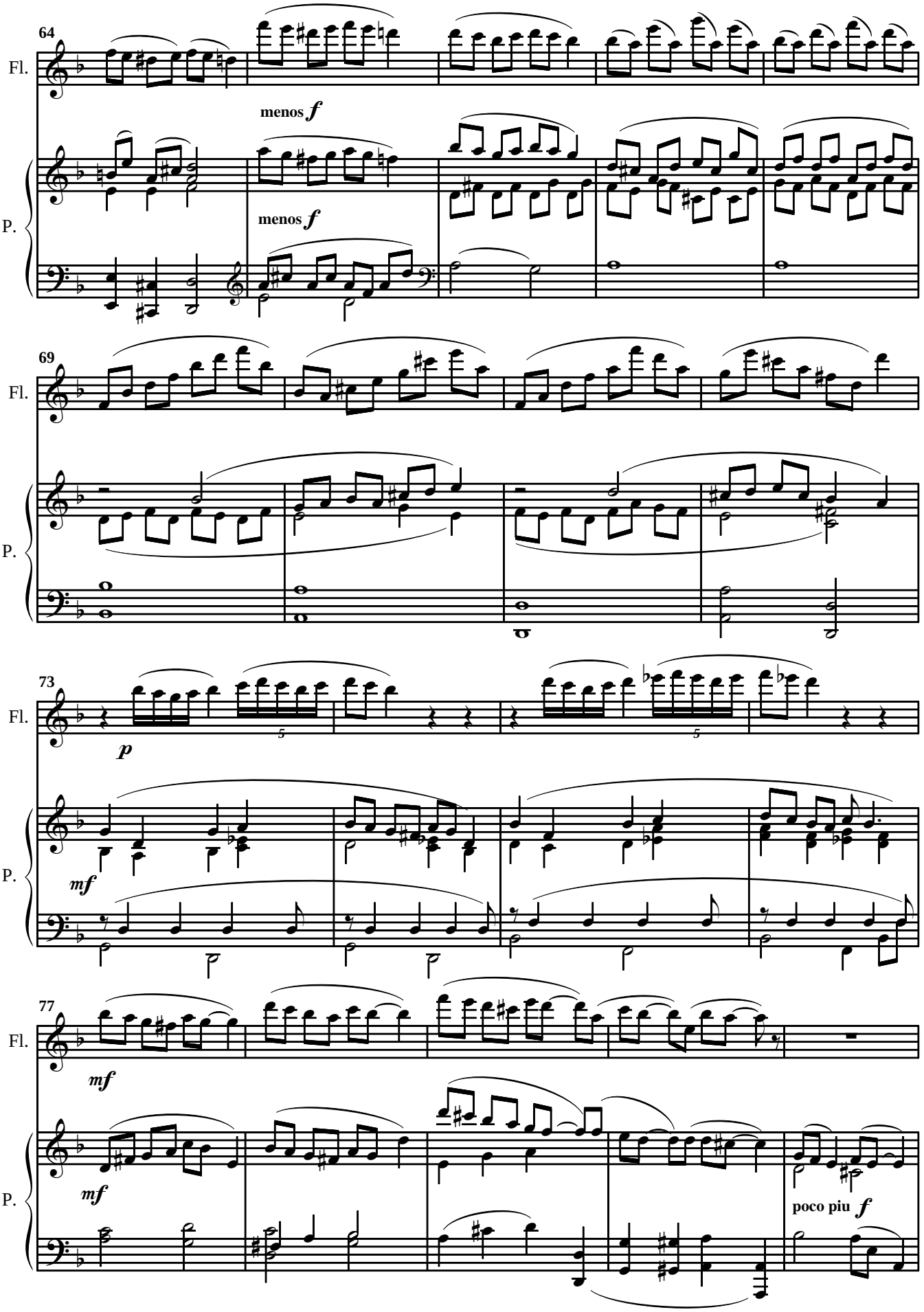

© A. Ginés Abellán A.

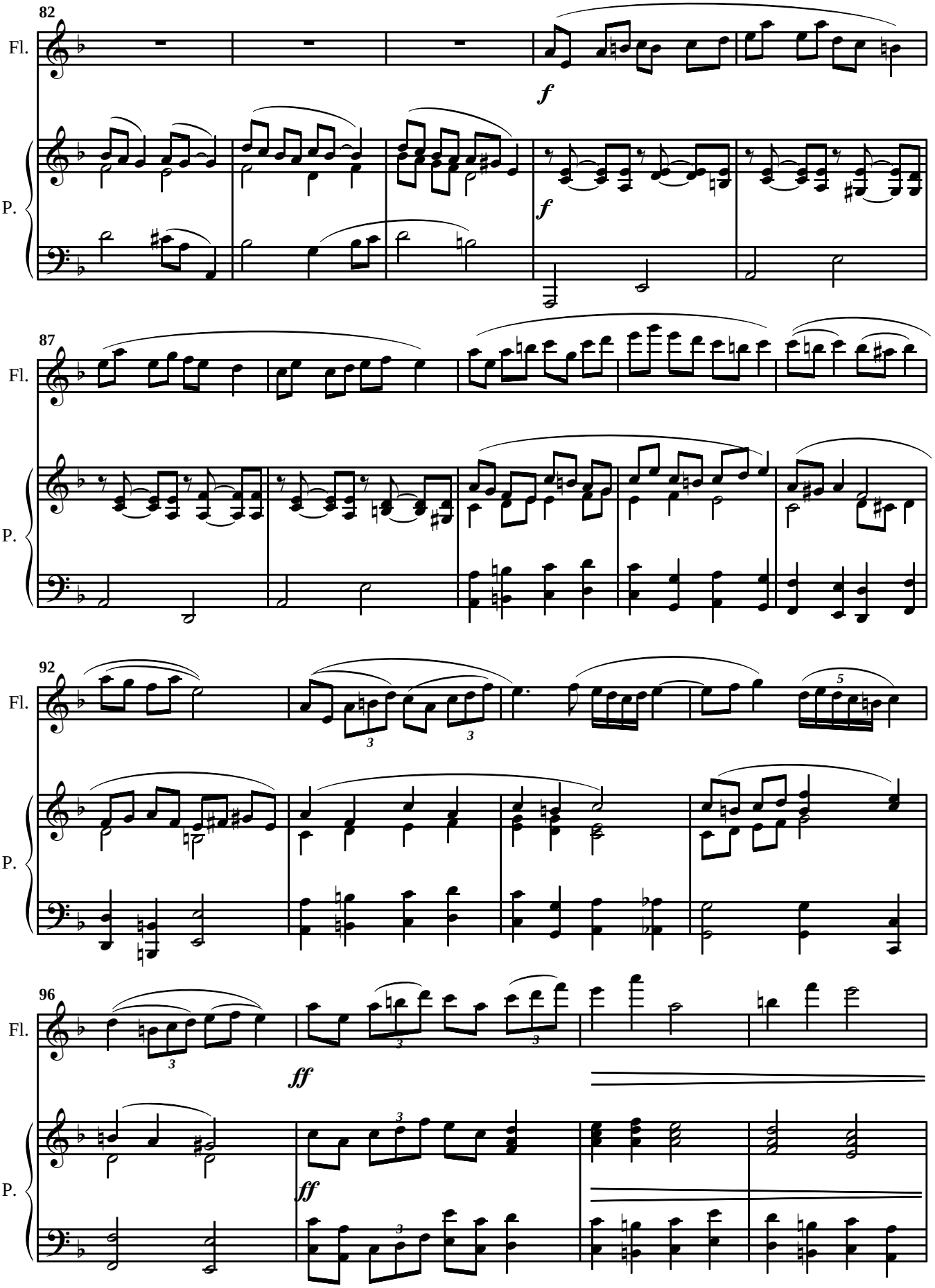

 © A. Ginés Abellán A.

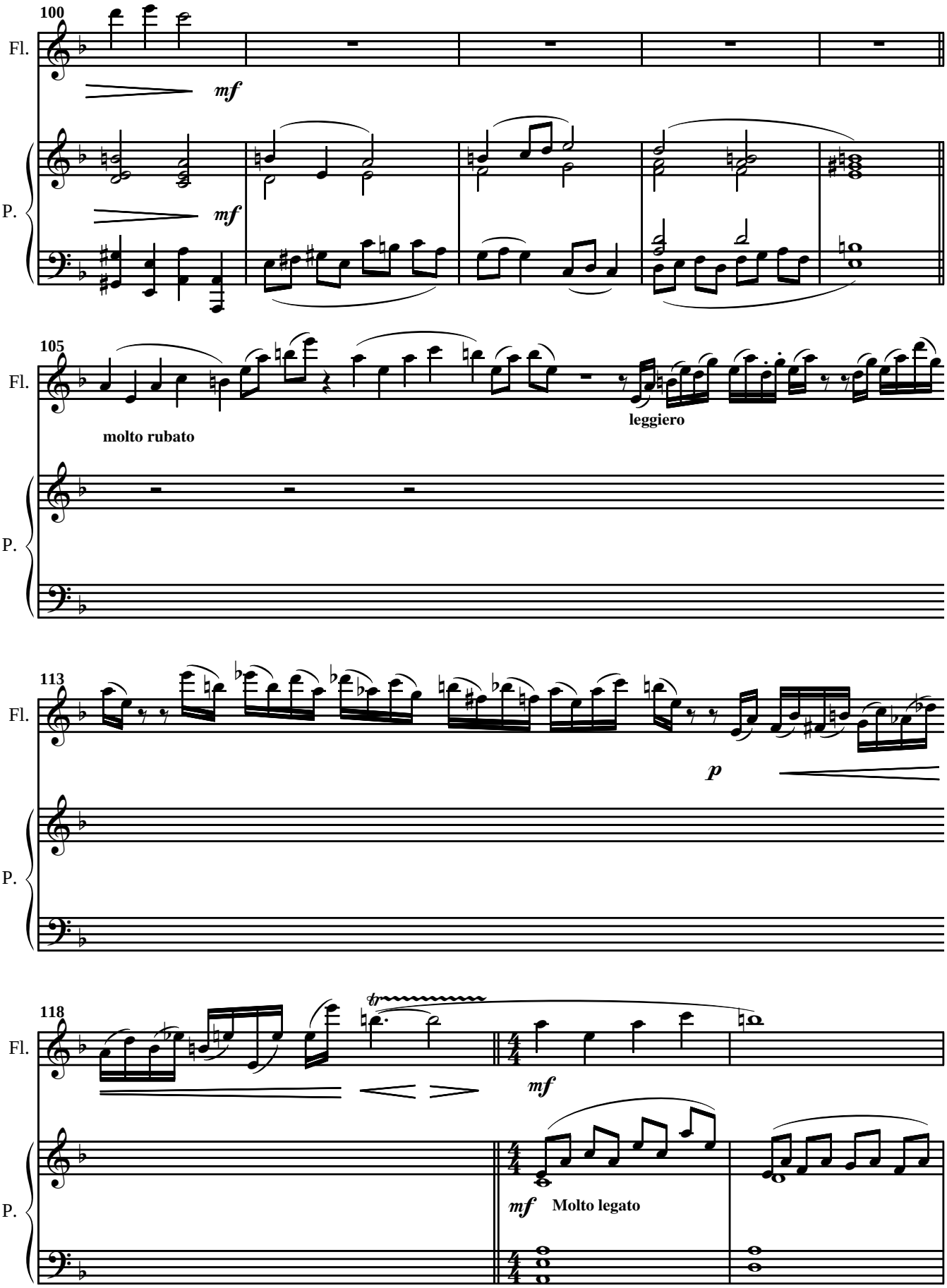

 © A. Ginés Abellán A.

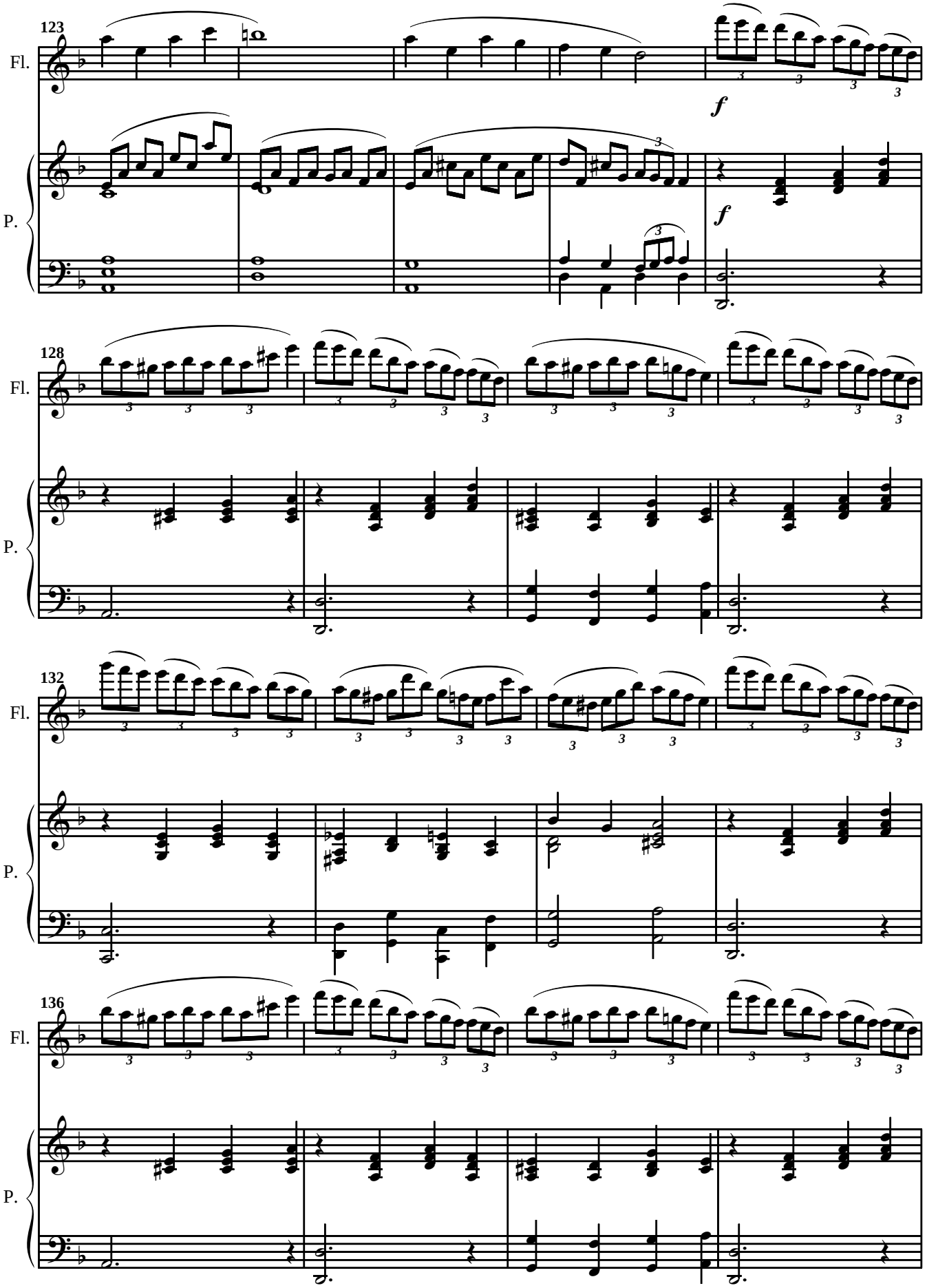

 © A. Ginés Abellán A.

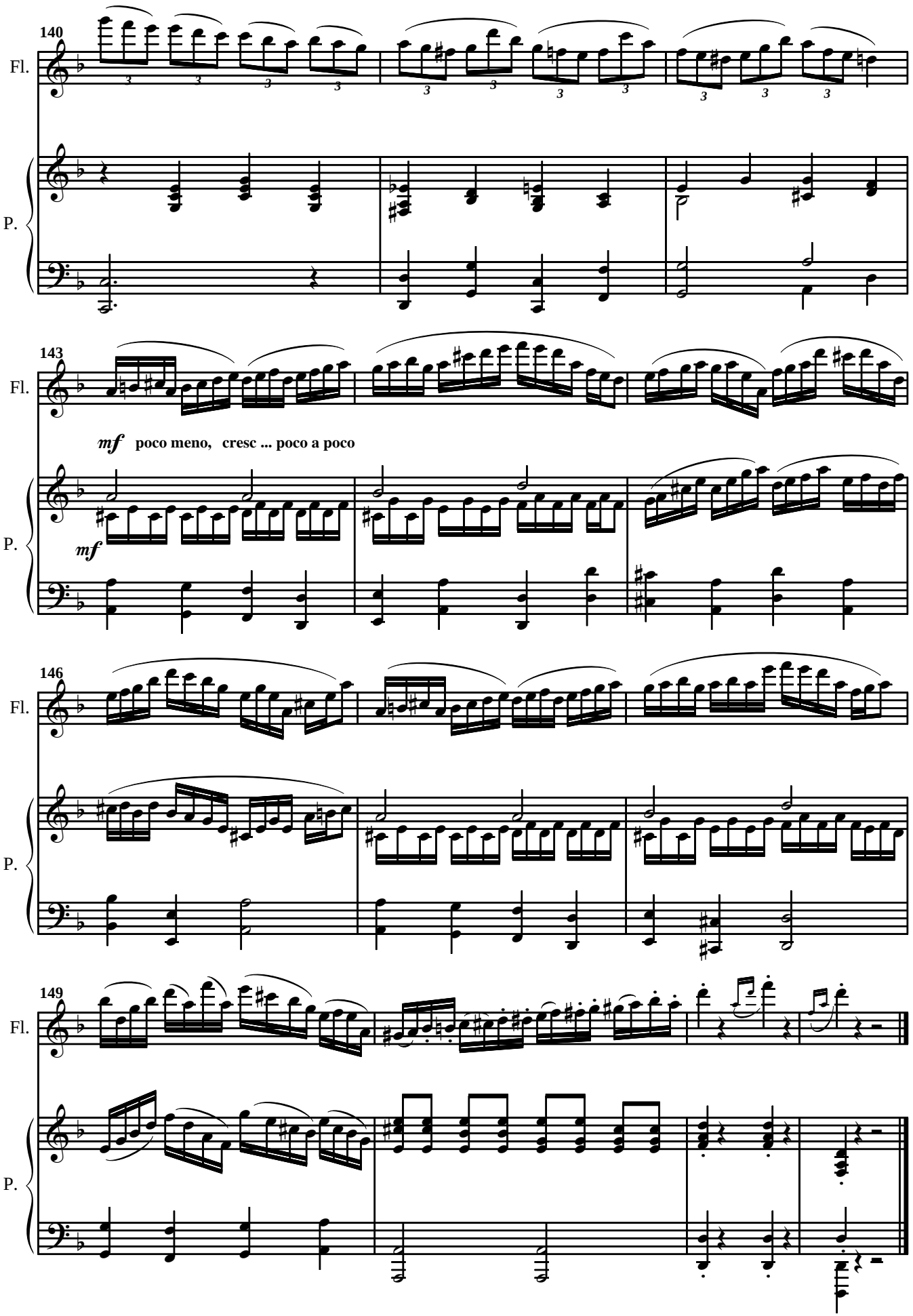

 © A. Ginés Abellán A.

Duración 4`52``

II

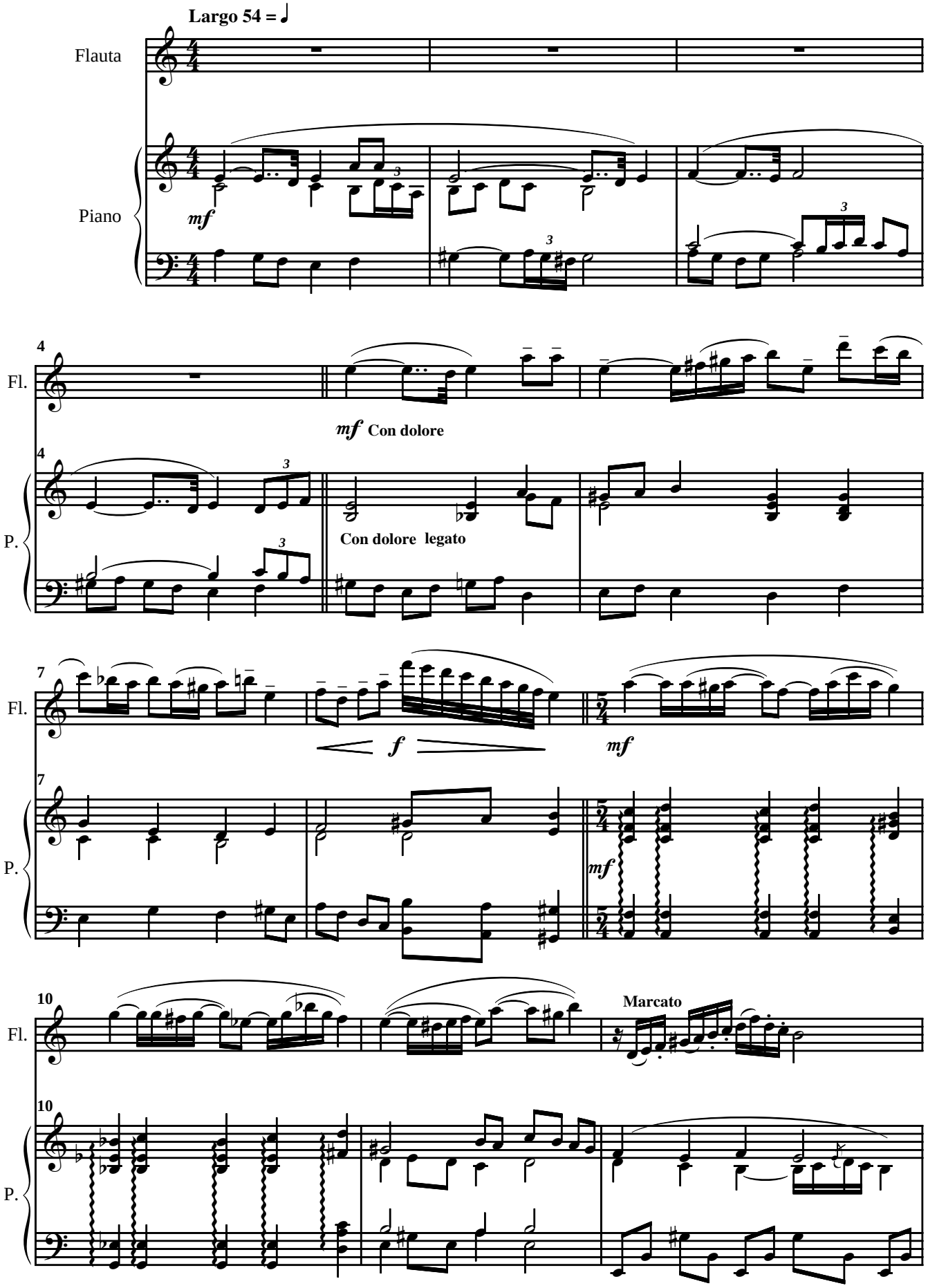

 © A. Ginés Abellán A.

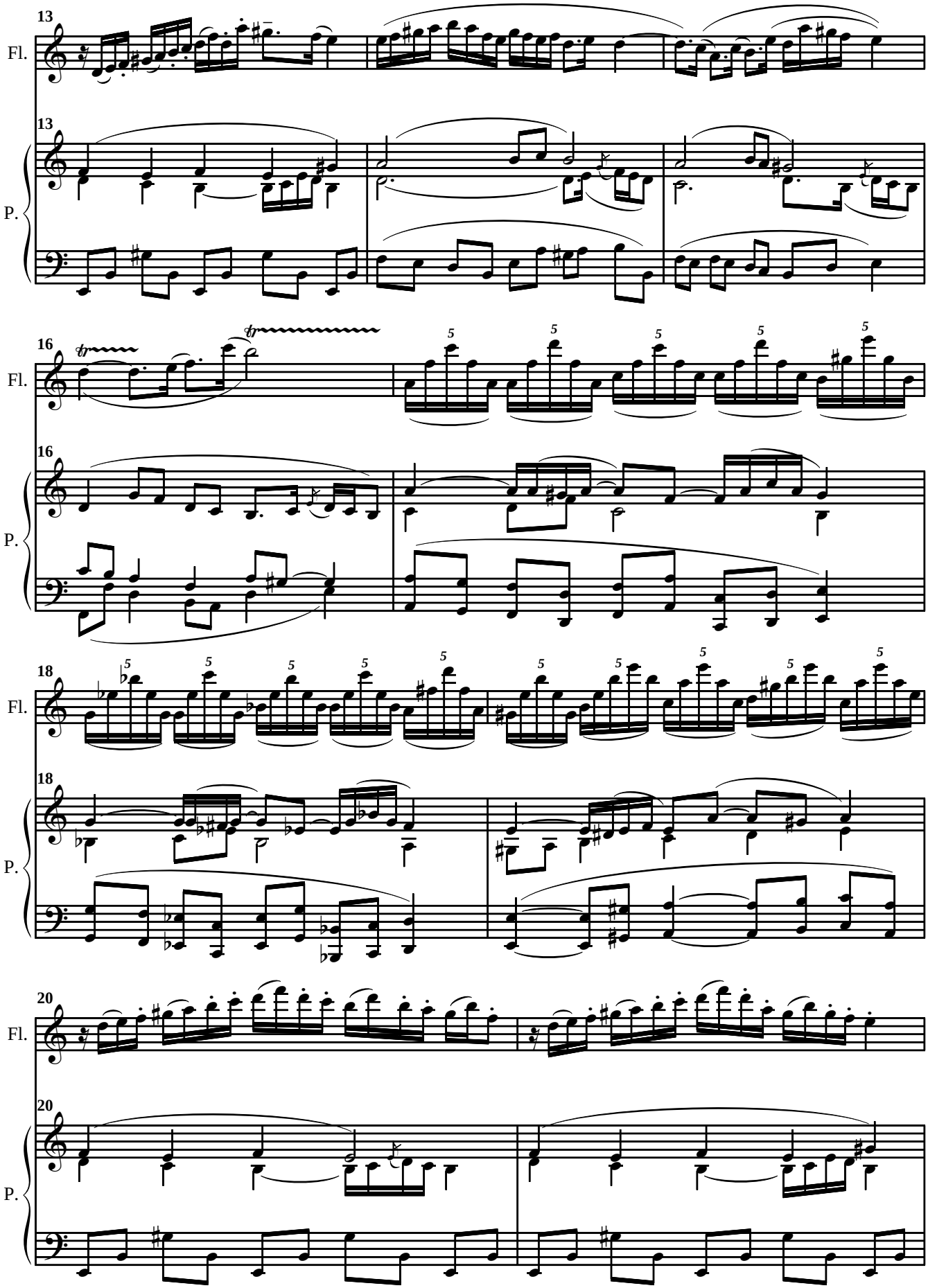

 © A. Ginés Abellán A.

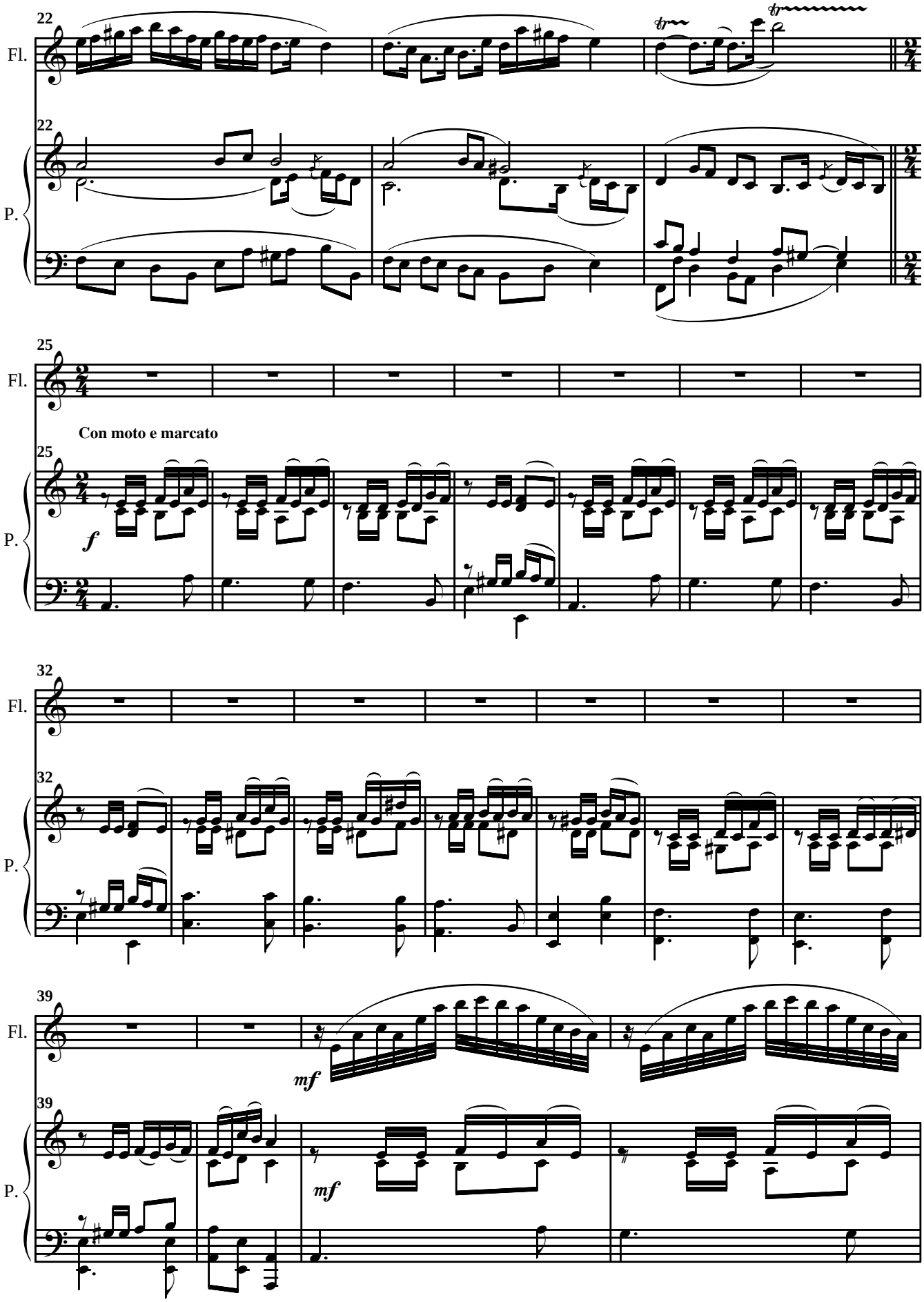

 © A. Ginés Abellán A.

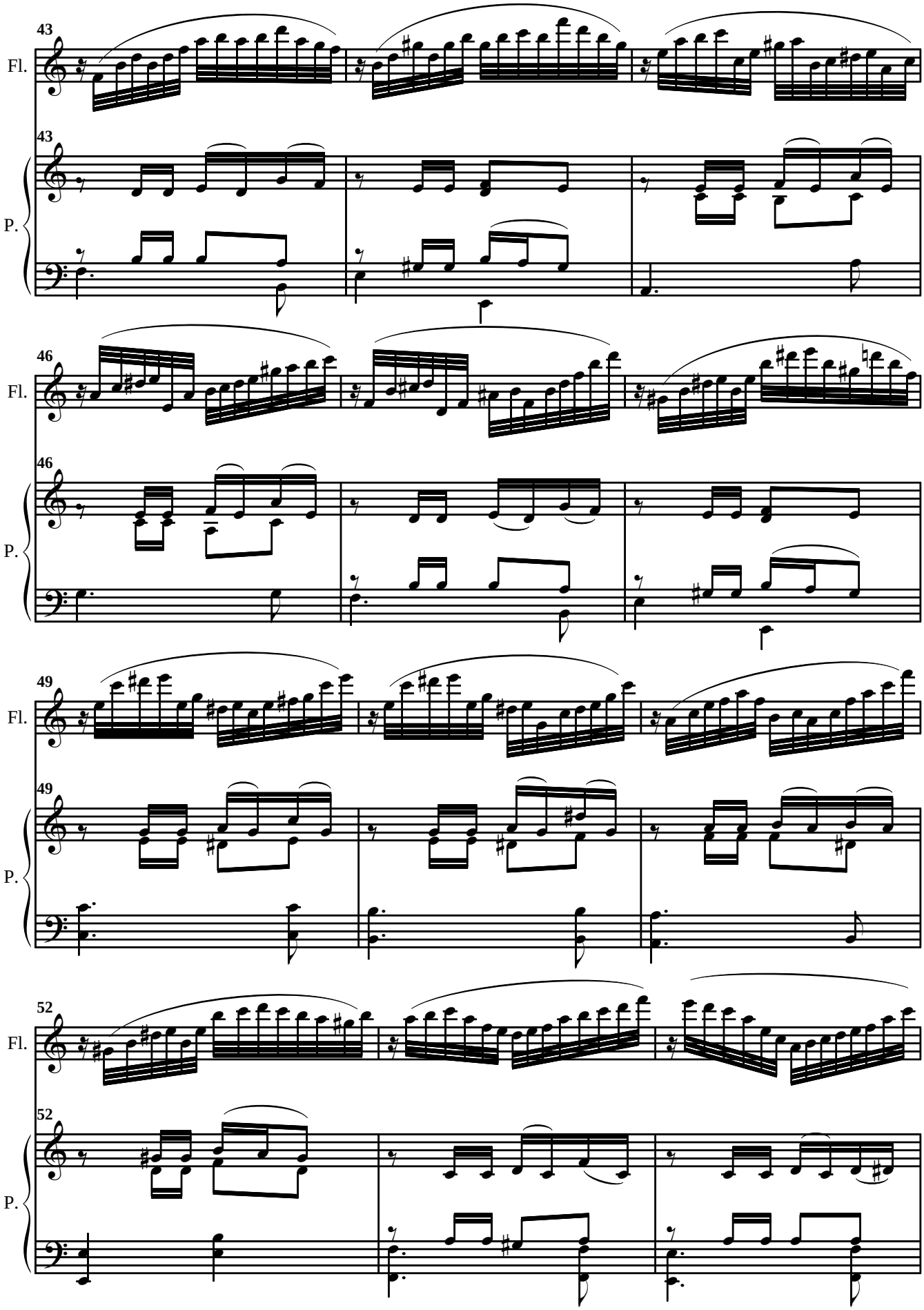

 © A. Ginés Abellán A.

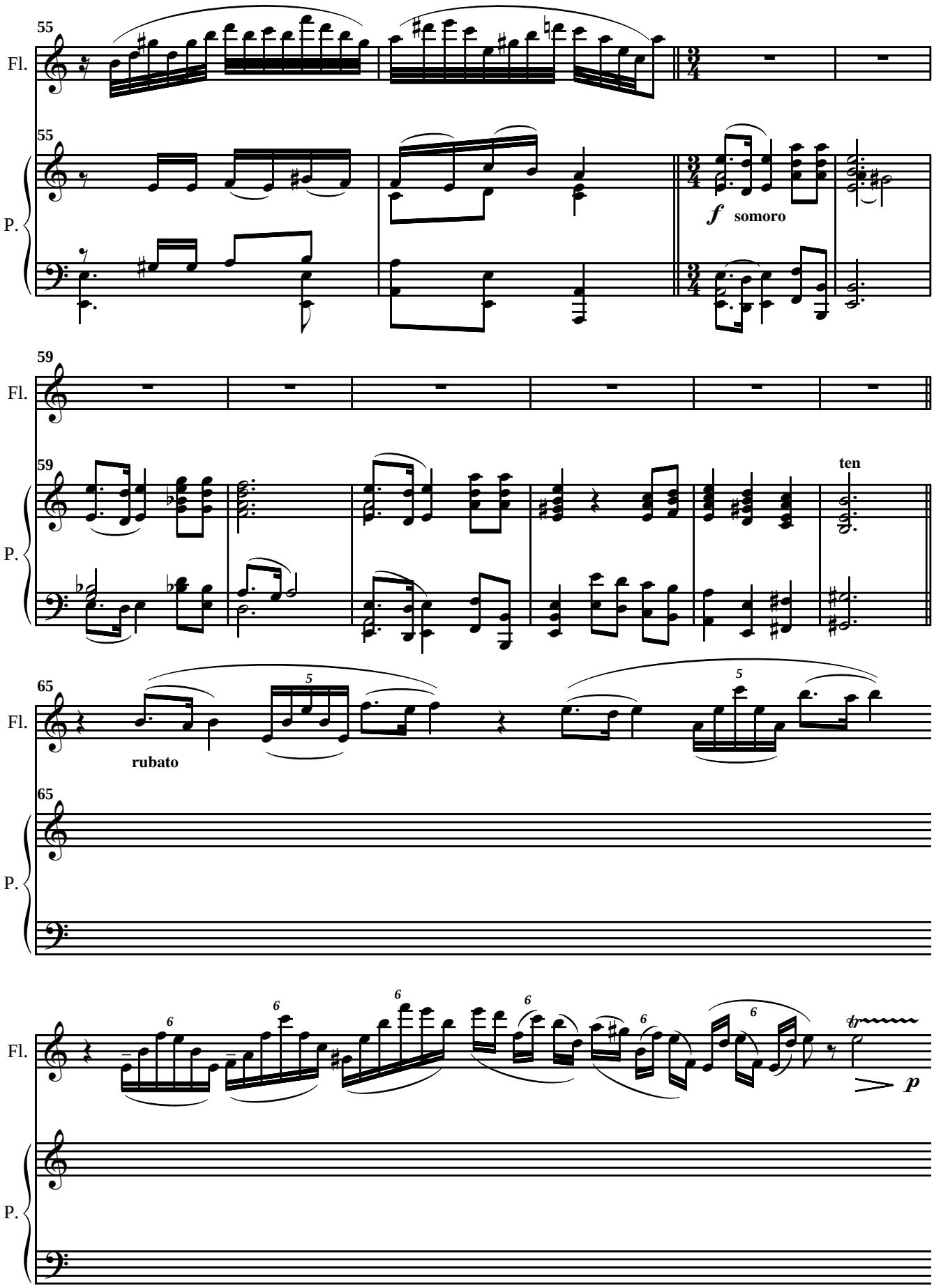

 © A. Ginés Abellán A.

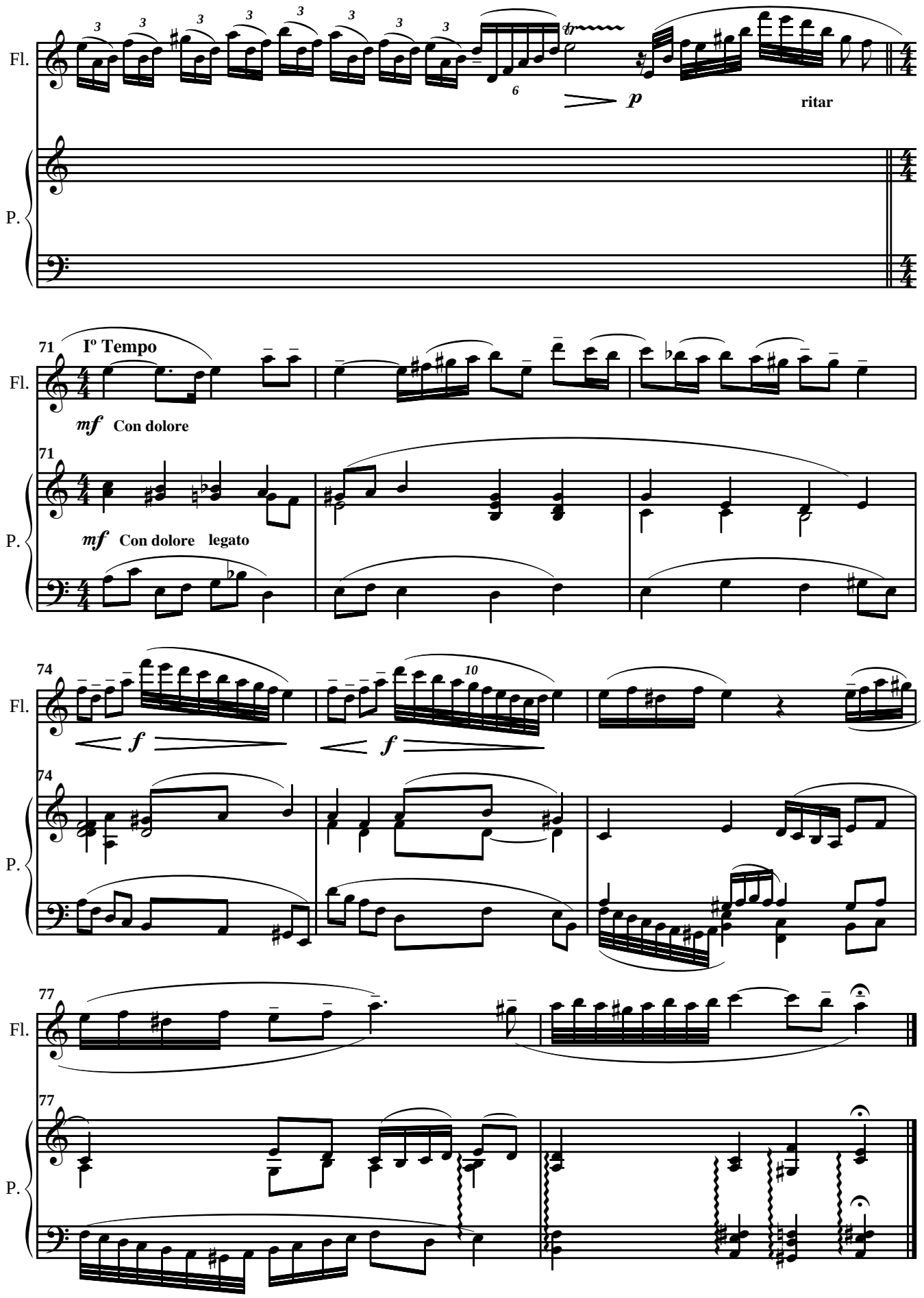

© A. Ginés Abellán A.

Duración 3`06``

III

Tempo de pasodoble 98 = ♩

Flauta

mf

Piano

mf

8

Fl.

8

P.

16

Fl.

f

16

P.

24

Fl.

24

P.

f

© A. Ginés Abellán A.

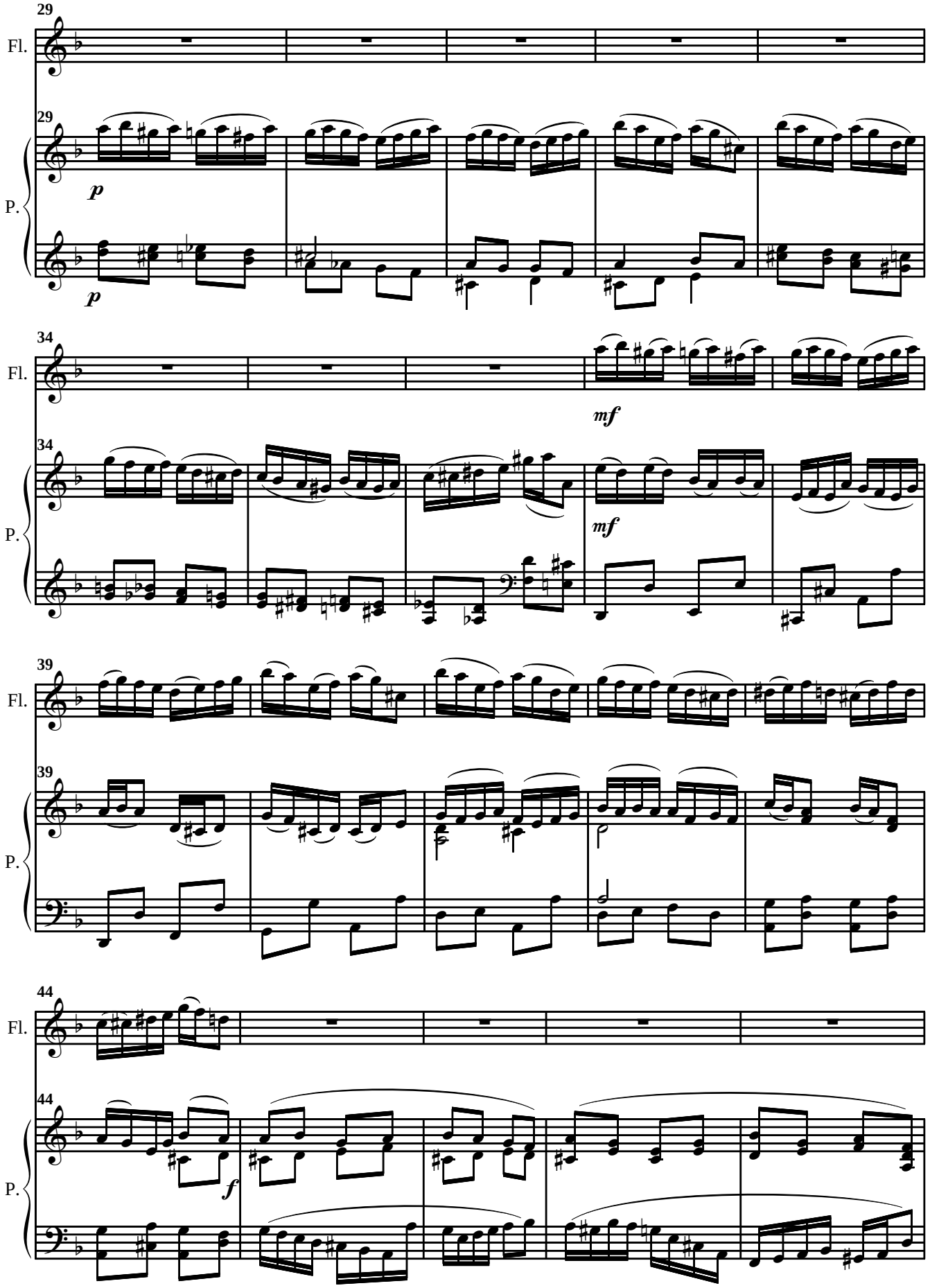

 © A. Ginés Abellán A.

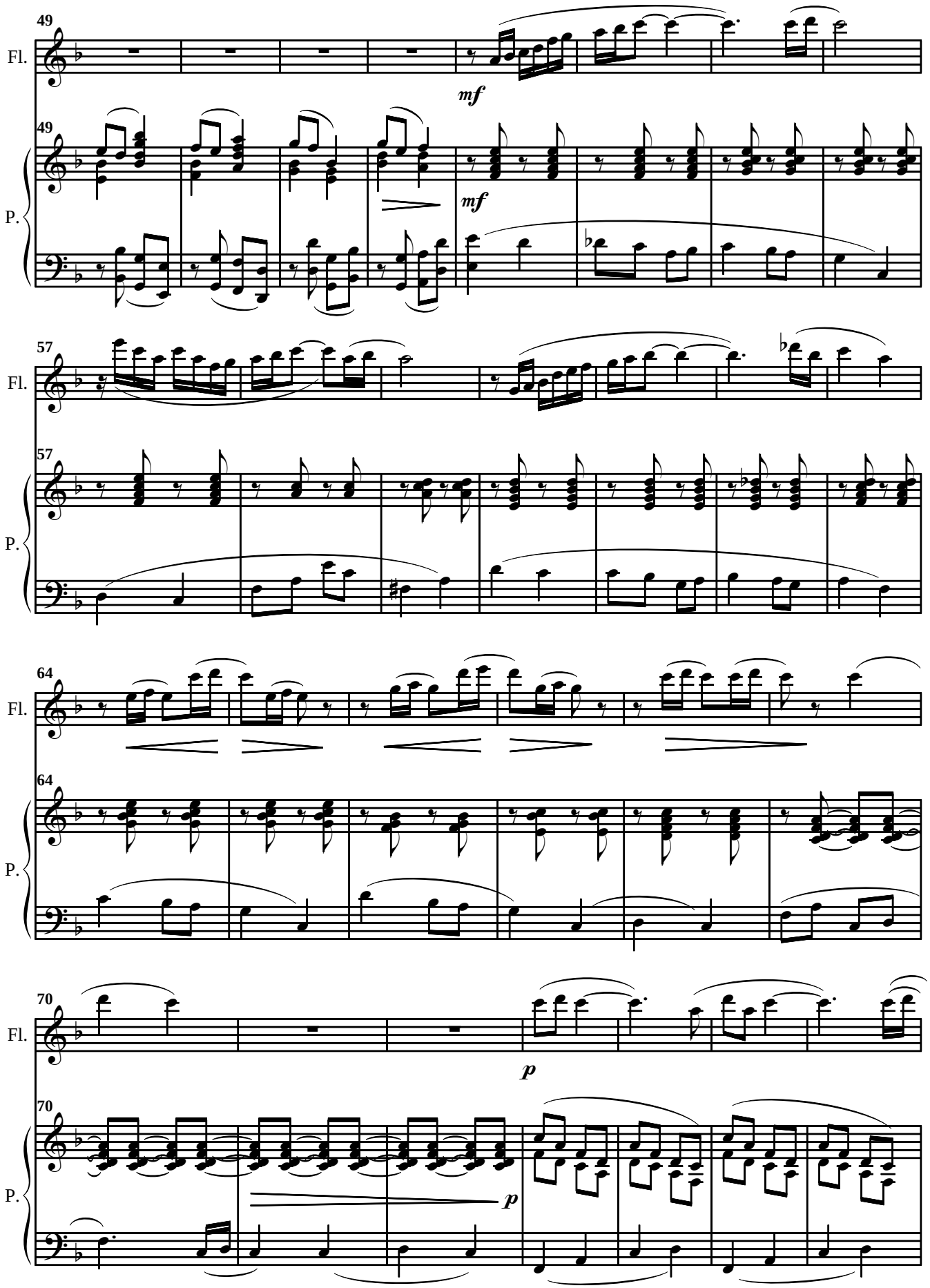

 © A. Ginés Abellán A.

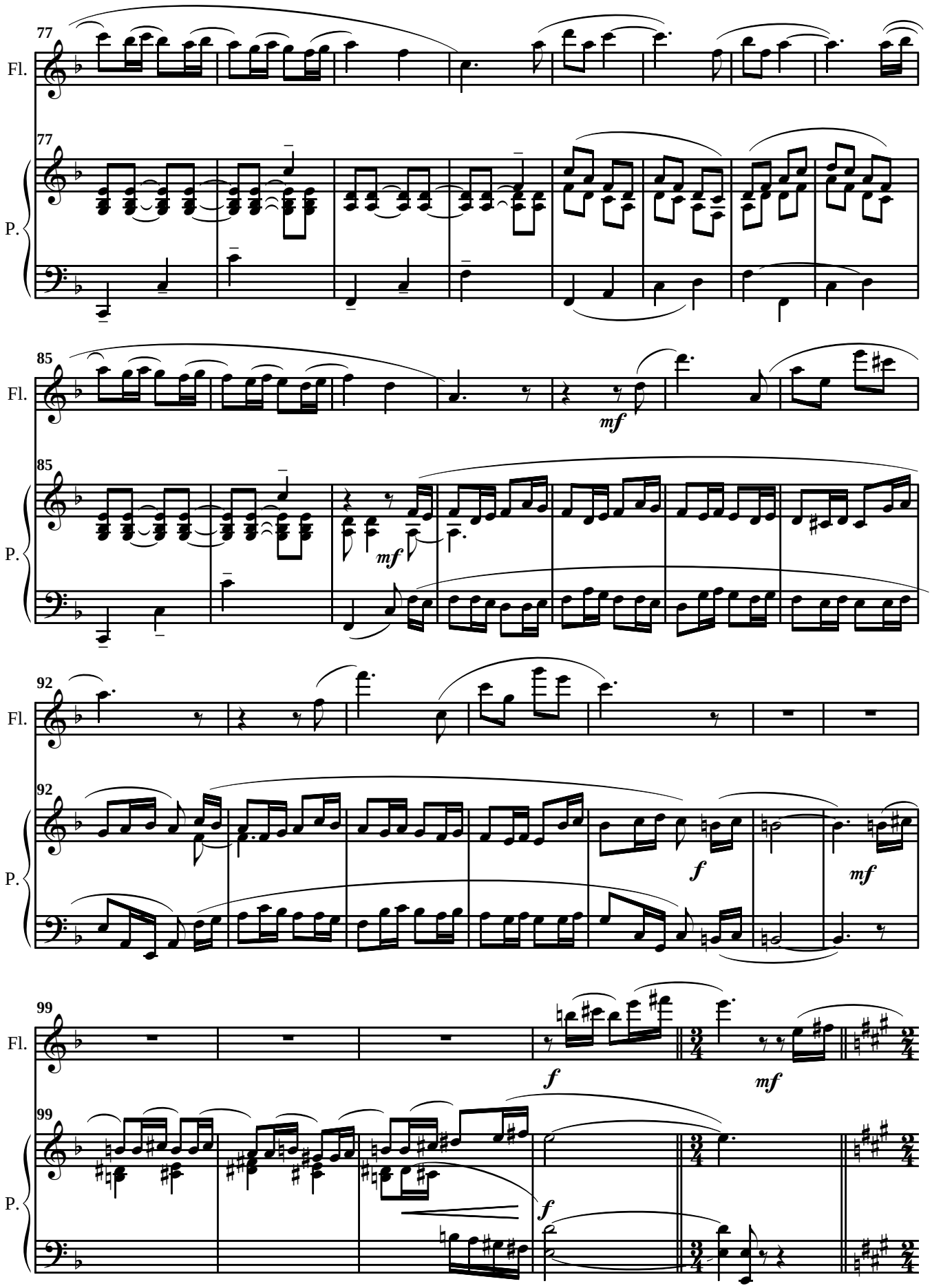

 © A. Ginés Abellán A.

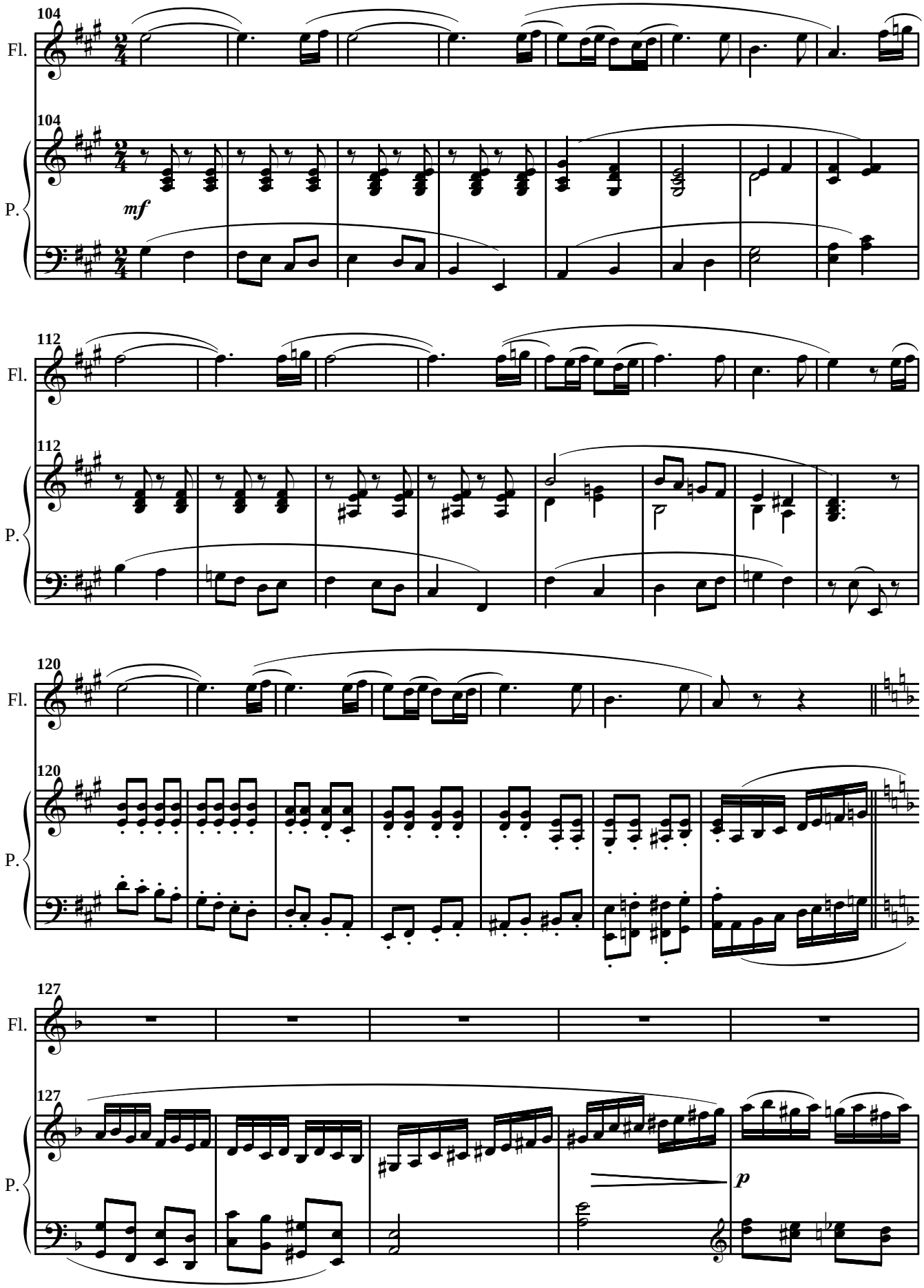

 © A. Ginés Abellán A.

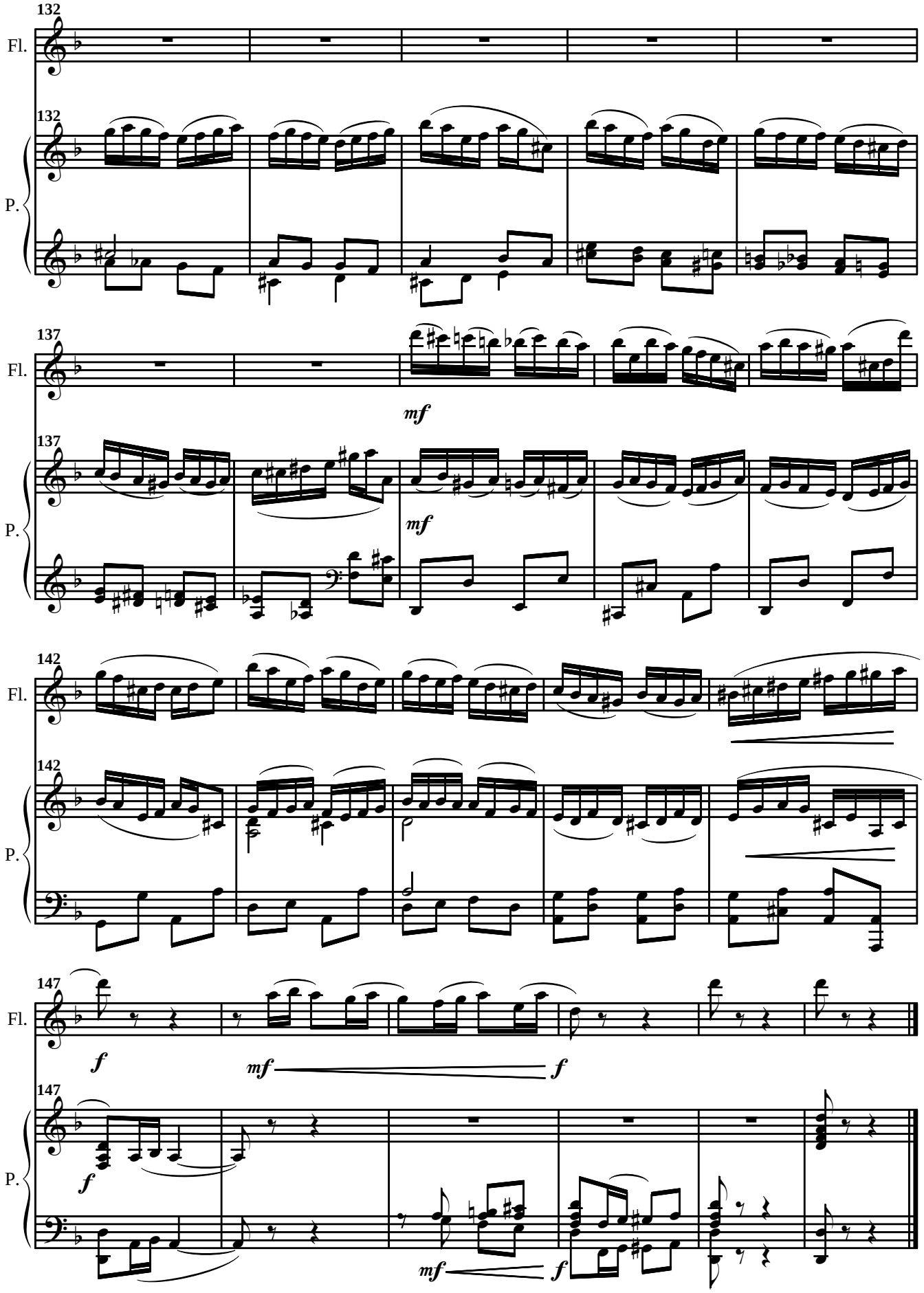

 © A. Ginés Abellán A.

Flauta

Sonatina

(Flauta y Piano)

A. Ginés Abellán A.

I

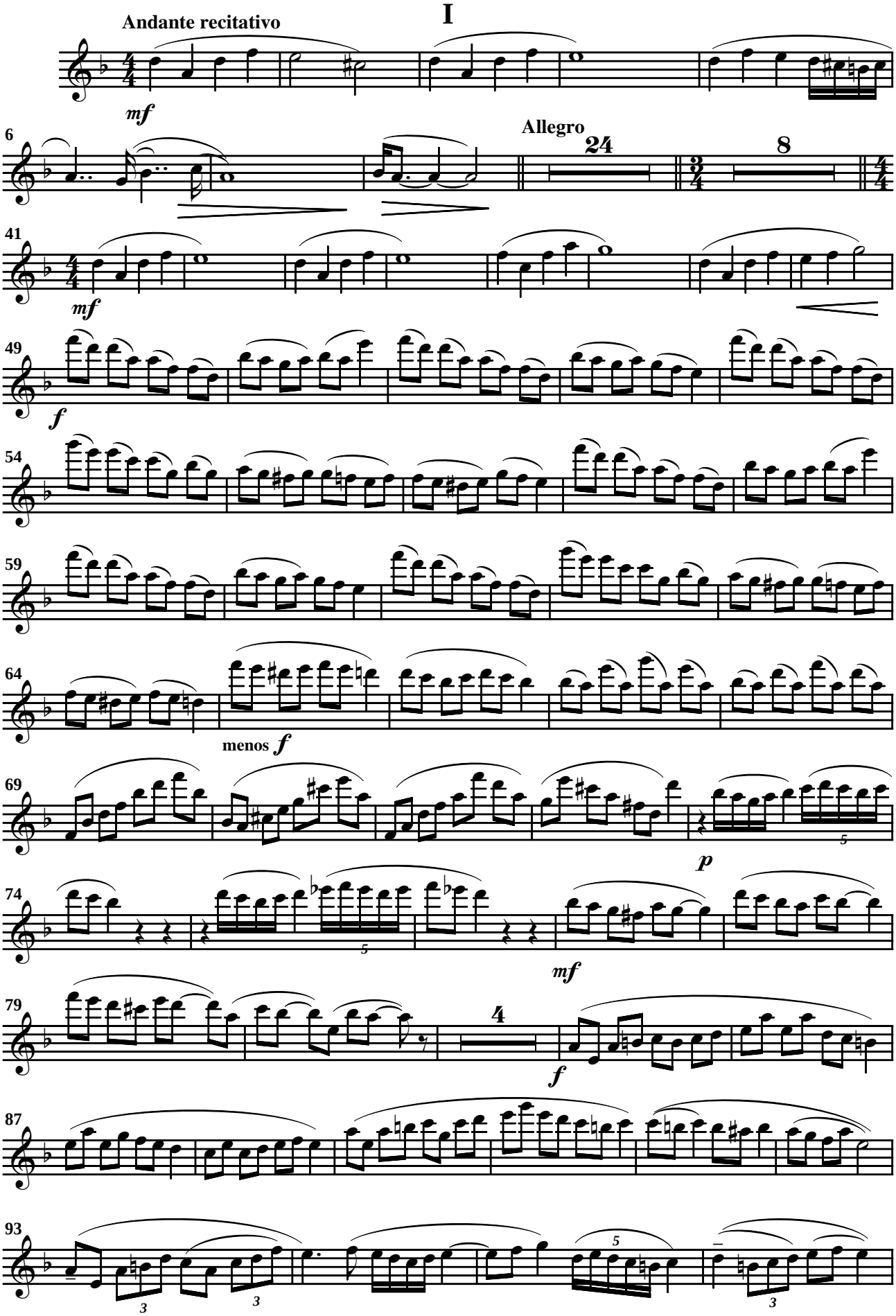

© A. Ginés Abellán A.

Flauta

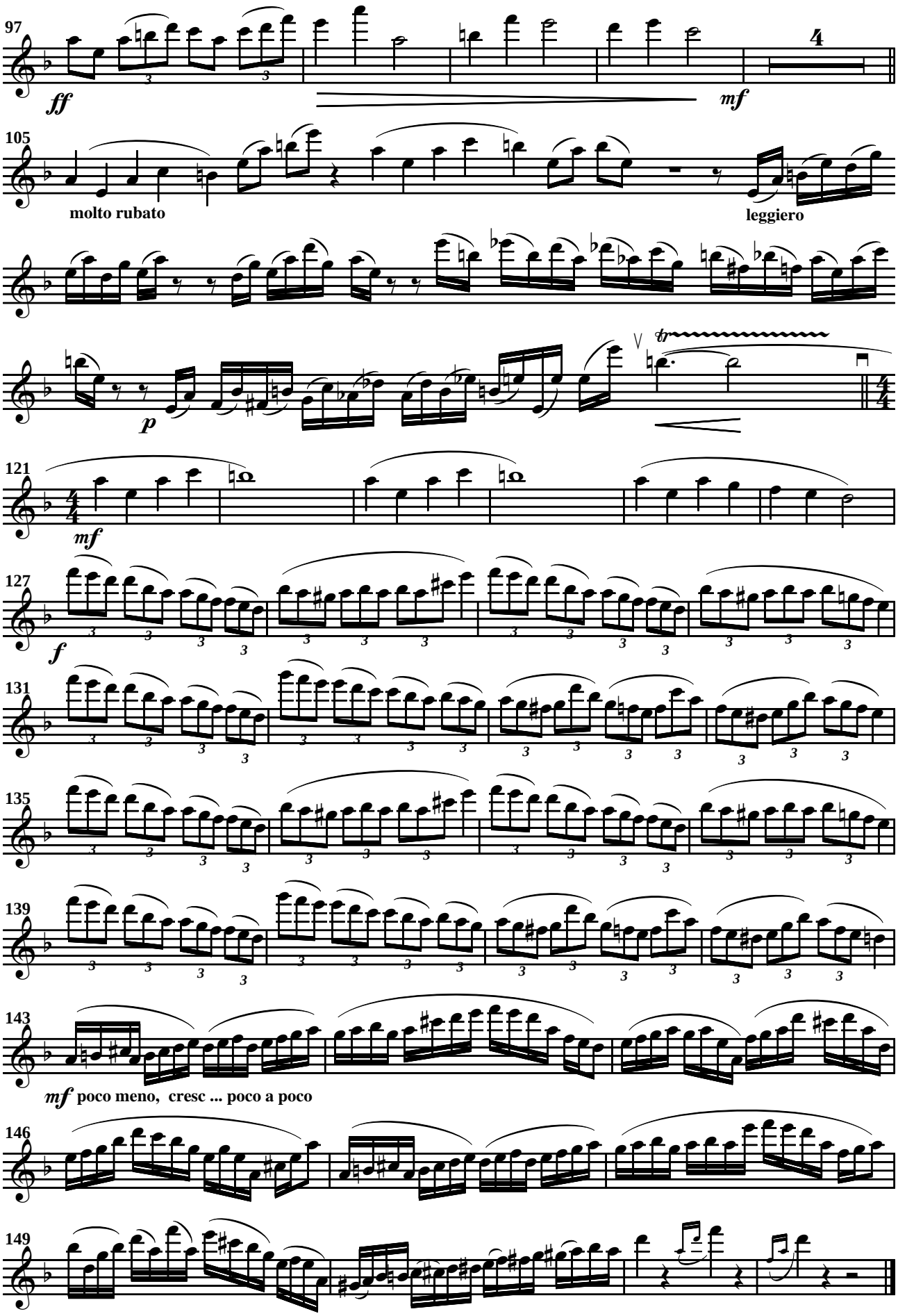

 © A. Ginés Abellán A.

Flauta

II

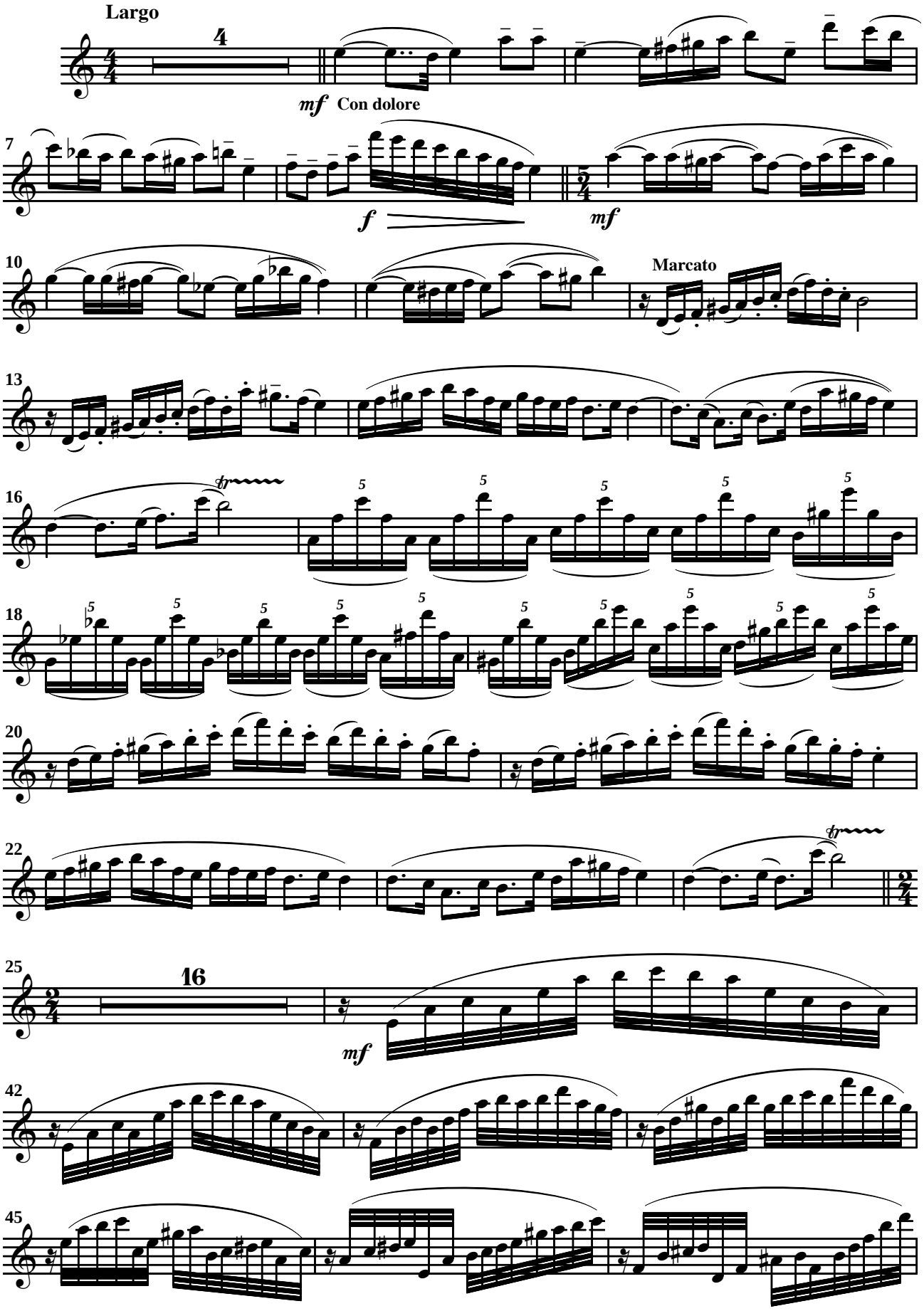

 © A. Ginés Abellán A.

Flauta

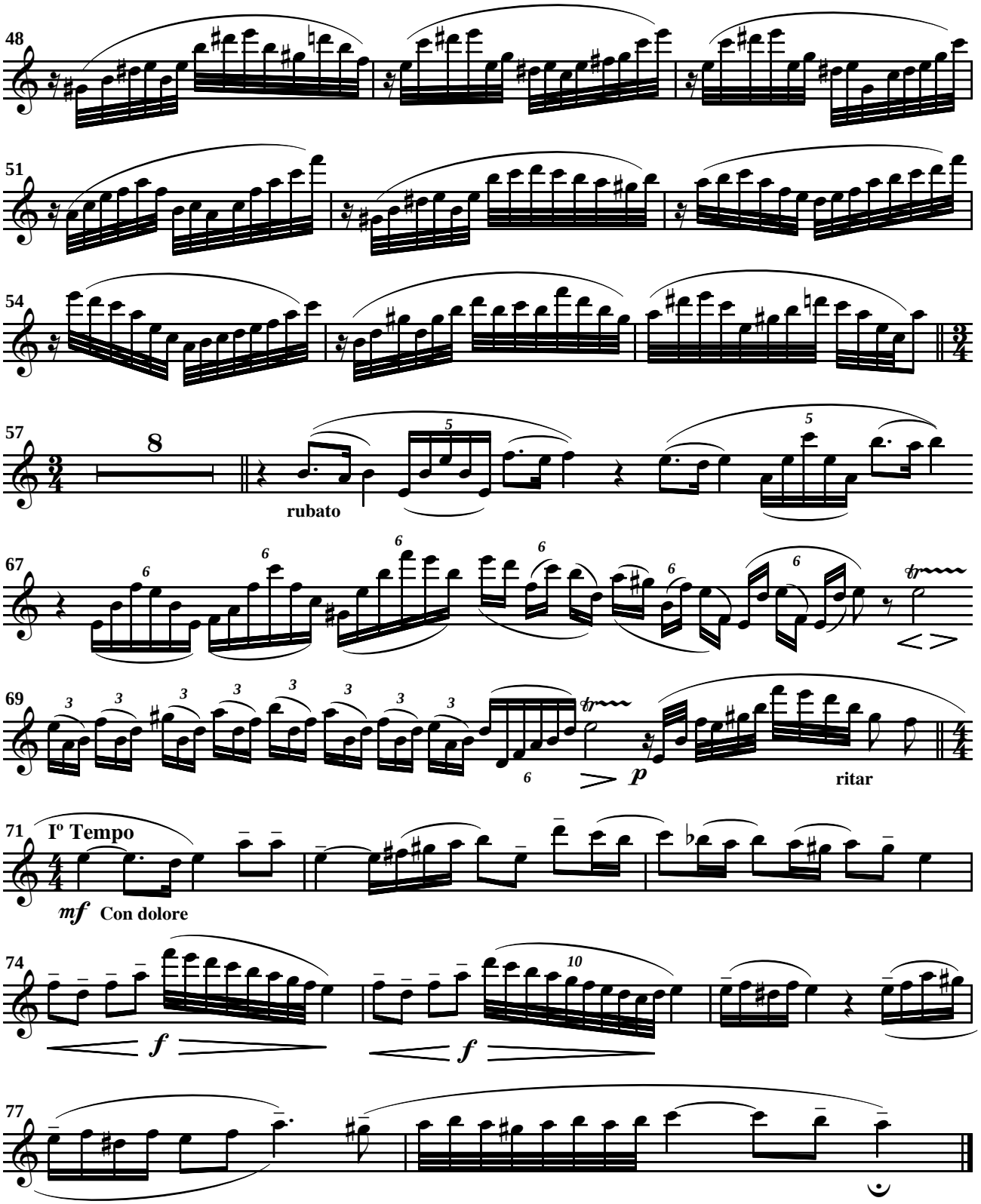

 © A. Ginés Abellán A.

Flauta

III

Tempo de pasodoble

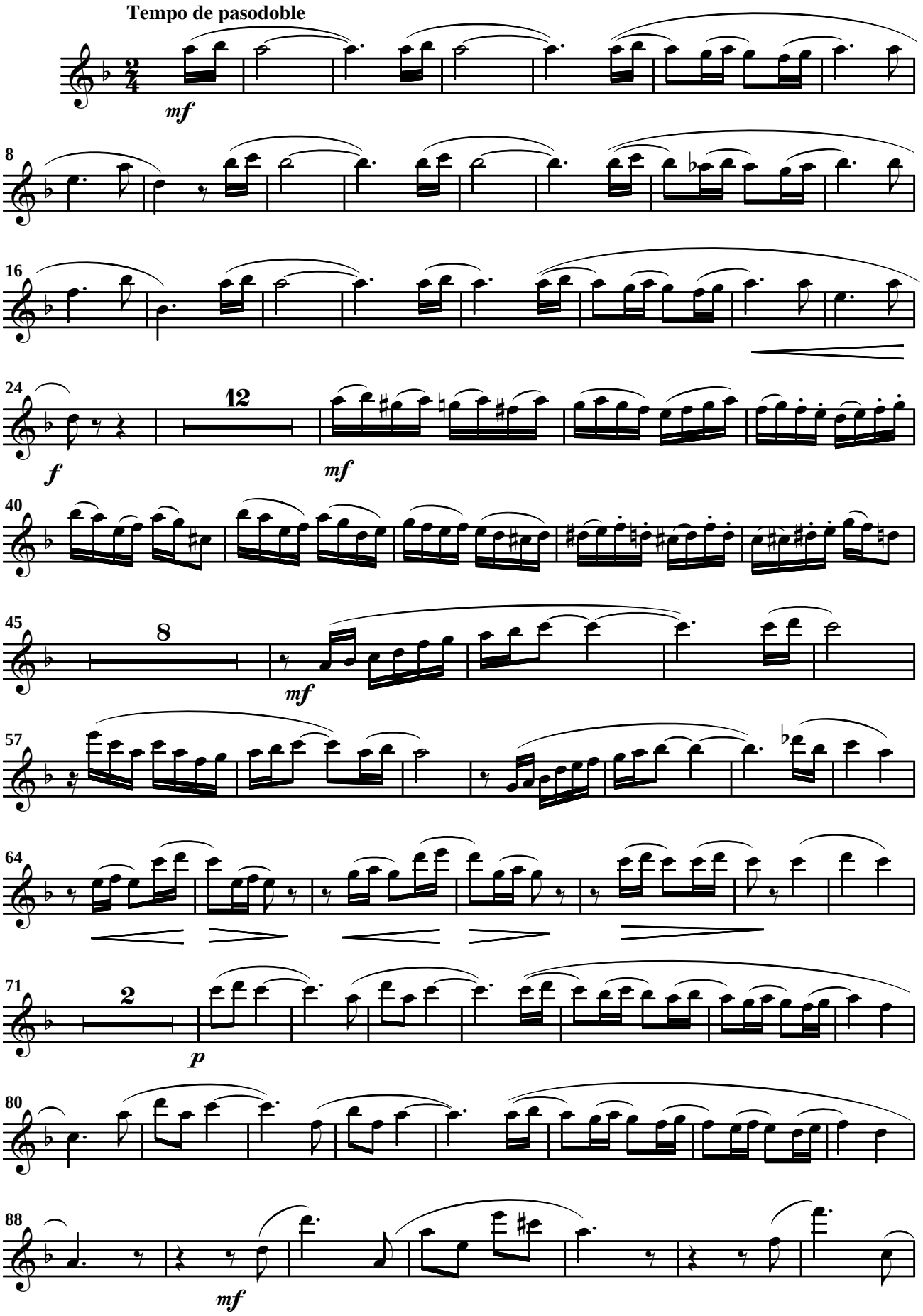

 © A. Ginés Abellán A.

Flauta

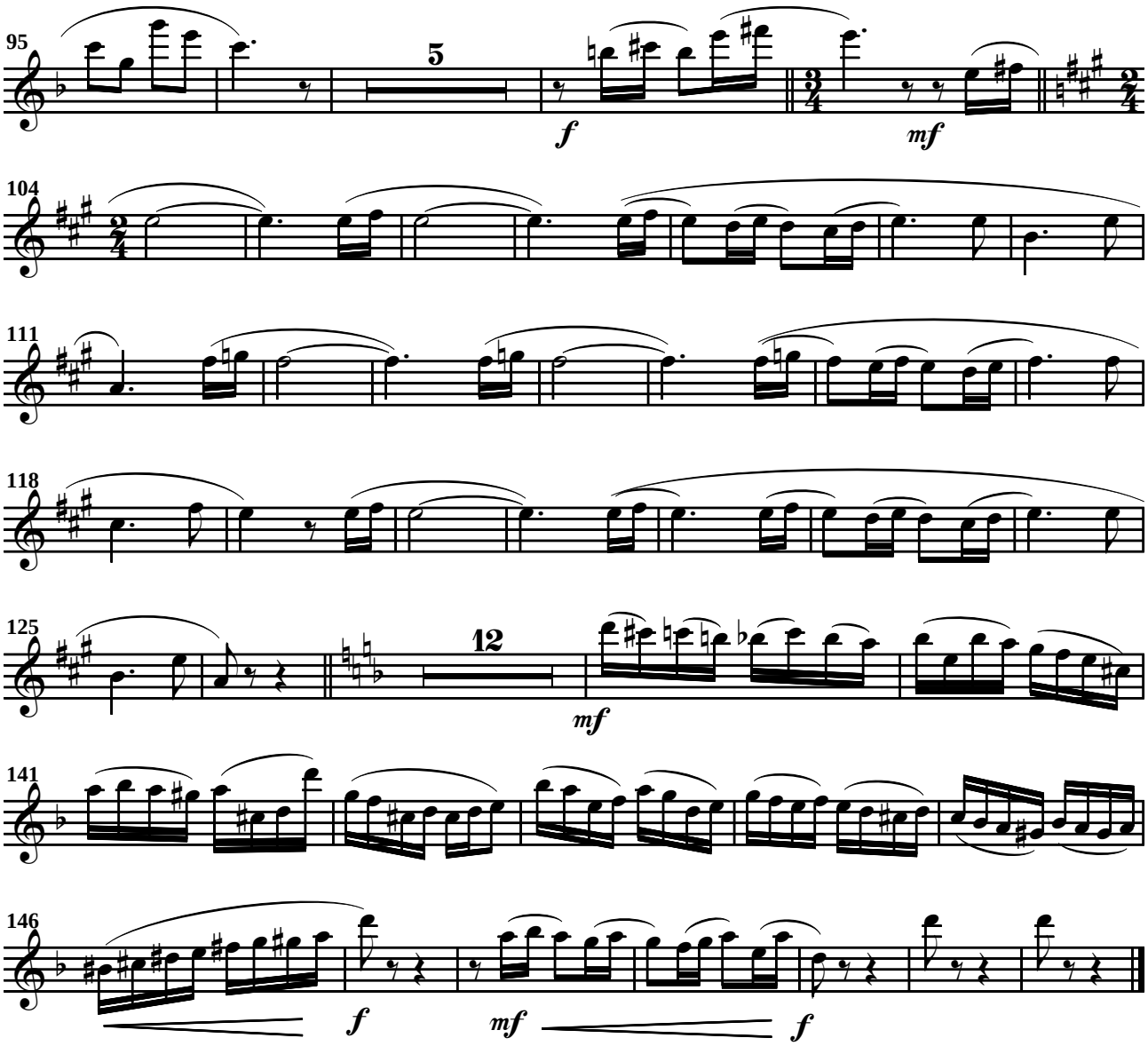

 © A. Ginés Abellán A.