

# Marcha de Sergio

(Para mi nieto)

Tiempo de marcha con moderación  $\text{♩} = 85$

- Flautines, Flautas, Oboos, Clarinete en Mib, Clarinetes los Sib, Clarinetes 2º y 3º Sib, Saxofones Altos Mib, Saxofones Tenor Sib, Sax. Boarfono, Fagotes, Trompas en Fa, Fliscornos, Trompetas Sib, Trombones en Do, Bombardino, Tubas, and Caja (Drum Set):** All these instruments play a melodic line starting with a *f* dynamic. The melody features triplet patterns in the first few measures.

10

Timb.

*mf*

Fút.

Fl.

Ob.

Cl.Mb

Cl.I

Cl.II

Cl. B.

Sx. A.

T. Sx.

Sx. B.

Fag.

Tpa.

Flisc.

Ttas.

Tnes.

Bno.

Tubas

P.y B.

Caja

Ser - gio, Ser gio, Ser - gio tie nes que can -  
 Ser - gio, Ser gio, Ser - gio, tie nes qu bai -

Tutti

Bombo solo

21

1<sup>a</sup> 2<sup>a</sup>

Timb.

Fín.

Fl.

Ob.

Cl.Mb

Cl.I

Cl.II

Cl. B.

Sx. A.

T. Sx.

Sx. B.

Fag.

Tpa.

Flisc.

Ttas.

Tnes.

Bno.

Tubas

P.y B.

Caja

tar, to-ca - ras la Flau-ta y tam-bién Flau - tín  
 lar, to-can-doel O - bo - e y el Sax - so - - - Fon.

Timb. *f*

Fín. *f*

Fl. *f*

Ob. *f*

Cl.Mb. *f*

Cl.I. *f*

Cl.II. *f*

Cl. B. *f*

Sx. A. *f*

T. Sx. *f*

Sx. B. *f*

Fag. *f*

Tpa. *f*

Flisc. *f*

Ttas. *f*

Tnes. *f*

Bno. *f*

Tubas *f*

P.y B. *f*

Caja *f*

41

Timb. *mf*

41

Fút. *mf*

Fl. *mf*

Ob. *mf*

41

Cl. Mb. *mf*

Cl. I. *mf*

Cl. II. *mf*

Cl. B. *mf*

Sx. A. *mf*

T. Sx. *mf*

Sx. B. *mf*

41

Fag. *mf*

41

Tpa. *mf*

41

Flisc. *mf*

Ttas. *mf*

41

Tnes. *mf*

Bno. *mf*

Tubas *mf*

41

P.y B. *mf*

Caja *mf*

Ser - gio, Ser - gio,  
Ser - gio, Ser - gio.

Timb.

Fín.

Fl.

Ob.

Ser - gio tie - nes que can - tar, to - cael Cla - ri - ne - te ti - ru - ri - ru - ra.  
 Ser - gio, tie - nes qu bai - lar, to - ca la Trom - pe - ta ta - ta - ra - ta - ta.

Cl.Mb

Cl.I

Cl.II

Cl. B.

Sx. A.

T. Sx.

Sx. B.

Fag.

Tpa.

Flisc.

Ttas.

Tnes.

Bno.

Tubas

P.y B.

Caja

*f*

*f*

*f*

*f*

61

Timb.

*f*

61

Fín.

Fl.

Ob.

*f*

61

Cl.Mb.

Cl.I.

Cl.II.

Cl. B.

*f*

61

Sx. A.

T. Sx.

Sx. B.

*f*

61

Fag.

61

Tpa.

61

Flisc.

*f*

3

61

Ttas.

*f*

3

61

Tnes.

*f*

3

Bno.

Tubas

61

P.y B.

Caja

*f*

- Timbale (Timb.): Bass clef, playing a rhythmic pattern.
- Flutes (Fl.): Treble clef, playing a melodic line.
- Oboe (Ob.): Treble clef, playing a melodic line.
- Clarinets (Cl. Mb, Cl. I, Cl. II, Cl. B.): Treble clef, playing various parts.
- Saxophones (Sx. A, T. Sx., Sx. B): Treble clef, playing various parts.
- Bassoon (Fag.): Bass clef, playing a melodic line.
- Trombones (Tpa., Flisc., Ttas., Tnes., Bno., Tubas): Bass clef, playing various parts.
- Percussion (P.y B., Caja): Bass clef, playing various parts.

Timb. *f*  
 Fltn. *f*  
 Fl. *f*  
 Ob. *f*  
 Cl.Mb *f*  
 Cl.I *f*  
 Cl.II *f*  
 Cl. B. *f*  
 Sx. A. *f*  
 T. Sx. *f*  
 Sx. B. *f*  
 Fag. *f*  
 Tpa. *f*  
 Flisc. *f*  
 Ttas. *f*  
 Tnes. *f*  
 Bno. *f*  
 Tubas *f*  
 P.y B. *f*  
 Caja *f*

Ser - gio, Ser - gio, Ser - gio tie - nes que can - tar, to - ca - ras la - Trom - pa pa - pa - ra - pa -  
 Ser - gio, Ser - gio, Ser - gio, tie - nes que to car Pla - tos y tam - bo - res pon - po - róm - pon -

Flautines

# Marcha de Sergio

A. Ginés Abellán A.

(A Sergio de su abuelo)

Tiempo de marcha con moderación ♩ = 76

# Marcha de Sergio

(A Sergio de su abuelo)

Tiempo de marcha con moderación ♩ = 76

13 4 7 1ª 2ª 4 mf

34 7 4 mf

53

59 11 2 f

80 4 f

93 3 3 3 ff

Flauta 1ª

# Marcha de Sergio

A. Ginés Abellán A.

(A Sergio de su abuelo)

Tiempo de marcha con moderación ♩ = 76

Oboe 1°

# Marcha de Sergio

(A Sergio de su abuelo)

A. Ginés Abellán A.

Tiempo de marcha con moderación ♩ = 76

Oboe 2°

# Marcha de Sergio

A. Ginés Abellán A.

(A Sergio de su abuelo)

Tiempo de marcha con moderación ♩ = 76

# Marcha de Sergio

(A Sergio de su abuelo)

Tiempo de marcha con moderación ♩ = 76

Clarinetes 1os. Sib

# Marcha de Sergio

A. Ginés Abellán A.

(A Sergio de su abuelo)

Tiempo de marcha con moderación  $\text{♩} = 76$

*f* 3 3 3 *mf* 3 5 *mf* 3

14 4 *mf* 1<sup>a</sup> 2<sup>a</sup>

31 7 *f* *mf* 3 4

51 *mf* 11 *f* 2

75 *f* 4 *f*

90 3 3 3 *ff*

# Marcha de Sergio

(A Sergio de su abuelo)

Tiempo de marcha con moderación ♩ = 76

Staff 1: *f* 3 3 3 3 *mf* 5 *mf* 3

Staff 2: 14 4 *mf* 1<sup>a</sup> 2<sup>a</sup>

Staff 3: 31 7 *f* *mf* 3 4

Staff 4: 51 *mf* 11 *f*

Staff 5: 73 2 *f* 4

Staff 6: 88 *f* 3 3 3 *ff*

102

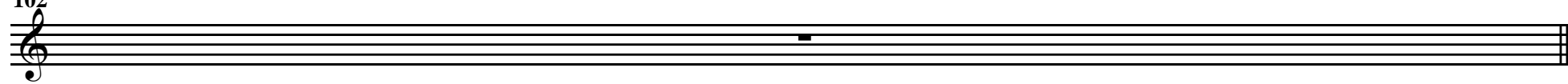

# Marcha de Sergio

(A Sergio de su abuelo)

Tiempo de marcha con moderación ♩ = 76

# Marcha de Sergio

(A Sergio de su abuelo)

Tiempo de marcha con moderación ♩ = 76

# Marcha de Sergio

(A Sergio de su abuelo)

Tiempo de marcha con moderación ♩ = 76

Saxofones Altos 1° Mib

# Marcha de Sergio

A. Ginés Abellán A.

(A Sergio de su abuelo)

Tiempo de marcha con moderación ♩ = 76

13

24

47

72

83

94

*f* *mf* *mf* *f* *f* *ff*

3 3 3 4 8 4 11 2 4 3 3 3

1ª 2ª

# Marcha de Sergio

(A Sergio de su abuelo)

Tiempo de marcha con moderación ♩ = 76

13

*f* *mf* *mf*

24

1<sup>a</sup> 2<sup>a</sup>

4 12 4

*mf* *f*

51

11

*mf* *f*

73

2

*f*

83

4

*f*

94

3 3 3

*ff*

Saxofones Tenores 1° Sib

# Marcha de Sergio

A. Ginés Abellán A.

(A Sergio de su abuelo)

Tiempo de marcha con moderación ♩ = 76

*f* *mf* *mf* *f* *mf* *f* *ff*

4 6 17 8 4

1ª 2ª

20 40 76 92

# Marcha de Sergio

(A Sergio de su abuelo)

Tiempo de marcha con moderación ♩ = 76

*f* *mf* *mf*

21 *mf* *f* *f*

39 *mf*

58 *f* *f*

90 *ff*

Sax. Barítono Mib

# Marcha de Sergio

A. Ginés Abellán A.

(A Sergio de su abuelo)

Tiempo de marcha con moderación  $\text{♩} = 76$

18

33

78

93

*f* *mf* *mf* *f* *ff*

3 6

1ª 2ª 3

16 17

4

A A

Fagot 1°

# Marcha de Sergio

A. Ginés Abellán A.

(A Sergio de su abuelo)

Tiempo de marcha con moderación  $\text{♩} = 76$

11

*f* *mf* *mf*

23

1<sup>a</sup> 2<sup>a</sup> *f*

35

16 17 *mf* *f*

78

4 *f*

93

*ff*

Fagot 2°

# Marcha de Sergio

A. Ginés Abellán A.

(A Sergio de su abuelo)

Tiempo de marcha con moderación  $\text{♩} = 76$

11 7 1ª

26 2ª 4 16 8

59 17 *f*

84 4 *f*

96 *ff*

Trompa 1ª en Fa

# Marcha de Sergio

A. Ginés Abellán A.

(A Sergio de su abuelo)

Tiempo de marcha con moderación ♩ = 76

*f* *mf* *f*

8 4 7 1ª 2ª 8

35 12 8 *f*

63 6 *f*

77 4 *f*

92 *ff*

Trompa 2ª en Fa

# Marcha de Sergio

A. Ginés Abellán A.

(A Sergio de su abuelo)

Tiempo de marcha con moderación  $\text{♩} = 76$

8 4 7 1ª 2ª 8

35 12 8 *f*

63 3 6 *f*

77 4 *f*

92 *ff*

# Marcha de Sergio

(A Sergio de su abuelo)

Tiempo de marcha con moderación ♩ = 76

*f* *mf* *mf* *f* *mf* *f* *f* *ff*

Fliscorno 2° Sib

# Marcha de Sergio

A. Ginés Abellán A.

(A Sergio de su abuelo)

Tiempo de marcha con moderación  $\text{♩} = 76$

3 11 7 1<sup>a</sup> 2<sup>a</sup> 8

35 12 8 8 *f*

69 2 8 4 *f*

90 3 3 3 *ff*

Trompeta 1ª Sib

# Marcha de Sergio

A. Ginés Abellán A.

(A Sergio de su abuelo)

Tiempo de marcha con moderación ♩ = 76

*f* *mf* *mf* 3

12 4 7 1ª 2ª 8 *f*

37 12 8 8 2 3 *f*

72 12 *f* *f*

93 3 3 *ff*

Trompeta 2ª Sib

# Marcha de Sergio

A. Ginés Abellán A.

(A Sergio de su abuelo)

Tiempo de marcha con moderación ♩ = 76

*f* *mf* *mf* *f* *f* *ff*

12 4 7 1ª 2ª 8 *f*

37 12 8 8 2 3 *f*

72 12 *f* *f*

92 *ff*

Bombardino en Do

# Marcha de Sergio

A. Ginés Abellán A.

(A Sergio de su abuelo)

Tiempo de marcha con moderación  $\text{♩} = 76$

15 7 1ª 2ª 25 8 17 *f*

78 4 *f*

93 *ff*

Trombón 1° en Do

# Marcha de Sergio

A. Ginés Abellán A.

(A Sergio de su abuelo)

Tiempo de marcha con moderación ♩ = 76

*f* *mf*

18

*mf*

30

*f* *f*

43

*mf* *f*

64

*f*

79

*f*

93

*ff*

Trombón 2º en Do

# Marcha de Sergio

A. Ginés Abellán A.

(A Sergio de su abuelo)

Tiempo de marcha con moderación ♩ = 76

1  
*f* 4 *mf* 4

18 *mf* 1ª 2ª

30 *f* 3 *f*

43 *mf* 8 3 *f*

64 *f* 6 3

79 *f* 4

93 *ff*

Trombón 3º en Do

# Marcha de Sergio

A. Ginés Abellán A.

(A Sergio de su abuelo)

Tiempo de marcha con moderación ♩ = 76

11 4 7 1ª 2ª

*f* *mf*

29 3 5

*f*

43 8 8 3 8 6

*f*

77 4

88

*f*

96

*ff*

Tuba 1ª en Do

# Marcha de Sergio

A. Ginés Abellán A.

(A Sergio de su abuelo)

Tiempo de marcha con moderación  $\text{♩} = 76$

Tuba 2ª en Do

# Marcha de Sergio

A. Ginés Abellán A.

(A Sergio de su abuelo)

Tiempo de marcha con moderación  $\text{♩} = 76$

Timbales (Fa-Sib-Do-Fa)

# Marcha de Sergio

A. Ginés Abellán A.

(A Sergio de su abuelo)

Tiempo de marcha con moderación  $\text{♩} = 76$

Caja

# Marcha de Sergio

A. Ginés Abellán A.

(A Sergio de su abuelo)

Tiempo de marcha con moderación  $\text{♩} = 76$

16

31

49

59

82

92

*f* *mf* *f* *mf* *f* *mf* *f* *ff*

# Marcha de Sergio

(A Sergio de su abuelo)

Tiempo de marcha con moderación  $\text{♩} = 76$
